

1 NORTH ELEVATION
Scale: 1:100

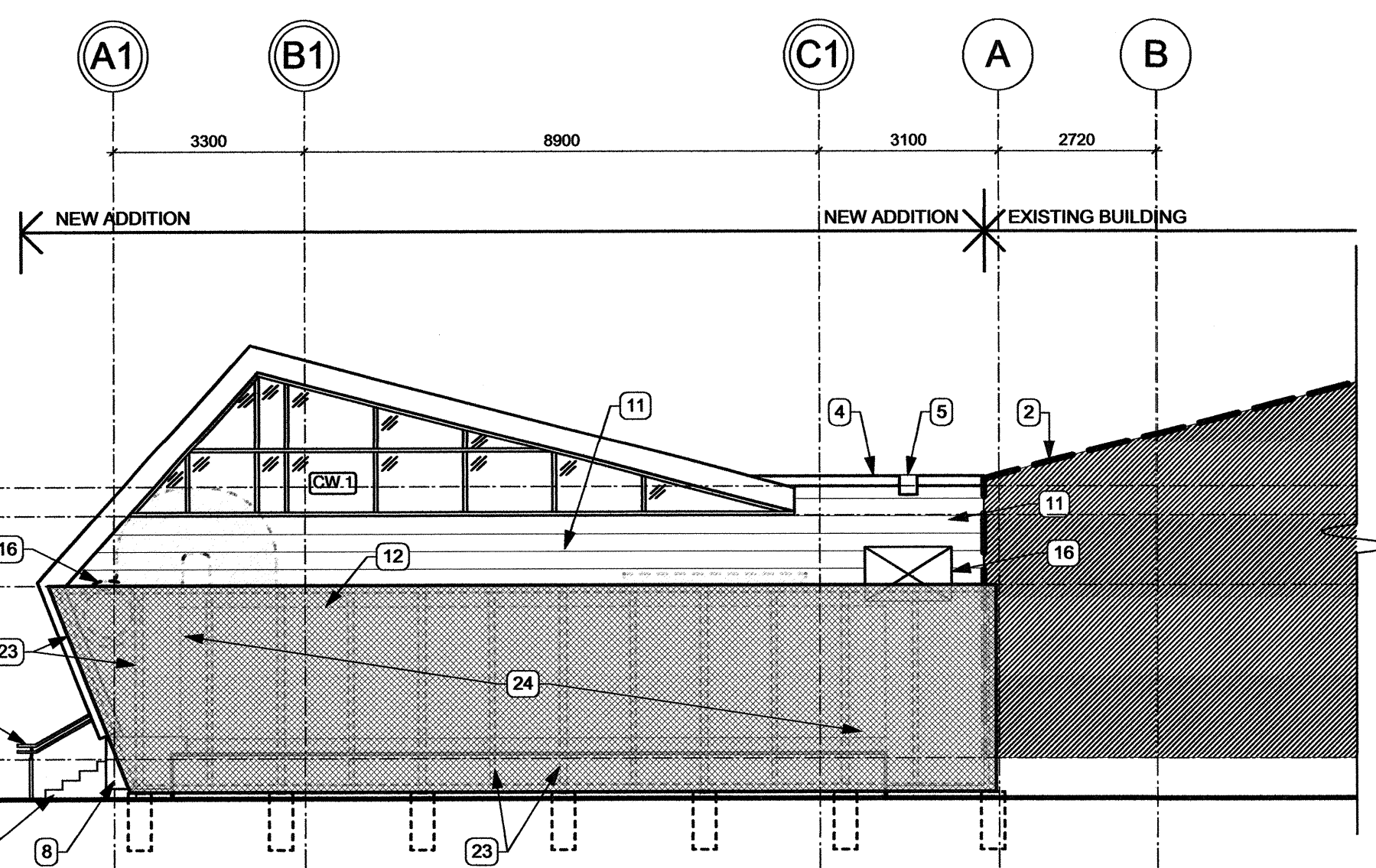

2 WEST ELEVATION
Scale: 1:100

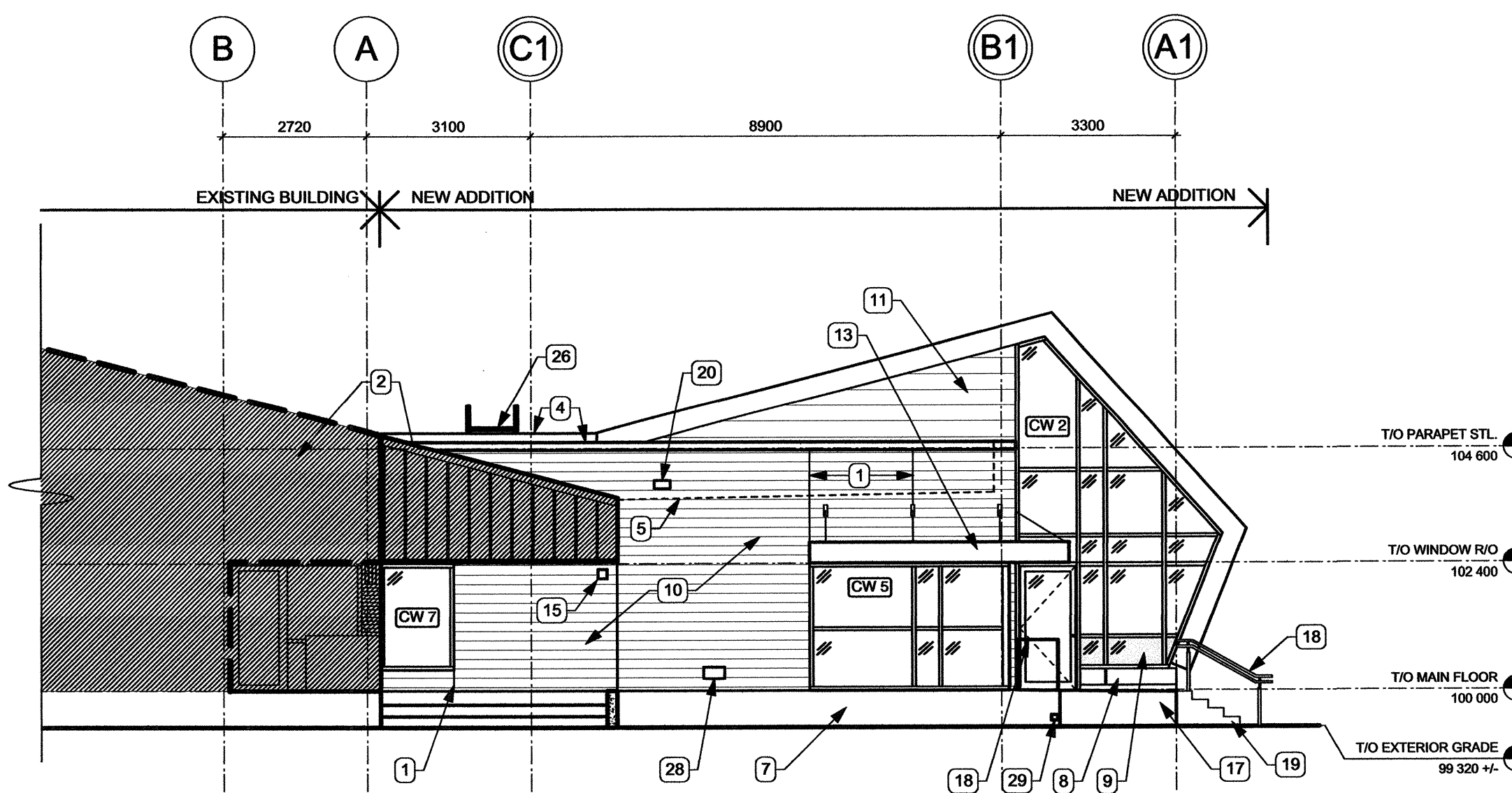

3 EAST ELEVATION
Scale: 1:100

EXTERIOR ELEVATION KEYNOTES:

1. PREFINISHED METAL REVEAL FLASHING. REFER TO DETAIL ON A6-02.
2. EXISTING BUILDING/ ROOF BEYOND TO REMAIN.
3. ENTRY CANOPY.
4. PREFIN. MTL. CAP FLASHING.
5. PREFIN. MTL. OVERFLOW SCUPPER.
6. PREFIN. MTL. ROOFING & CLADDING - STANDING SEAM.
7. GALVANIZED METAL.
8. CEMENTITIOUS PANEL.
9. TONE INDICATES TRANSLUCENT GLAZING UNITS (TGU). REFER TO GLAZING SCHEDULE.
10. CEMENTITIOUS LAP SIDING.
11. PREFIN. MTL. WALL CLADDING.
12. MECHANICAL UNIT. REFER TO MECH.
13. STRUCTURAL TIE ROD. REFER TO STRUCT.
14. ALUM. EXTERIOR SIGNAGE. REFER TO SPEC.
15. ELECTRIC RECEPTAL. REFER TO ELEC.
16. EXTERIOR MECH. DUCT, REFER TO MECH.
17. SLOPED CONCRETE WALKWAY, REFER TO LANDSCAPE & STRUCT.
18. HANDRAIL, REFER TO LANDSCAPE.
19. EXTERIOR CONCRETE STAIR, REFER TO STRUCT. + LANDSCAPE.
20. DASHED LINE INDICATES WALL / ROOF BEYOND.
21. AUTO-DOOR OPERATOR ACTUATOR BUTTON. COORDINATE W/ ELEC.
22. EXISTING FIRE DEPARTMENT CONNECTION, TO REMAIN.
23. MECH. ENCLOSURE - GALV. STRUCT. STL. FRAME ON CONC. FDN., SEE STRUCT.
24. ANTI-CLIMB CHAIN LINK FENCING.
25. STREET NUMBER.
26. SAFETY ACCESS STAIR & LADDER.
27. BRICK VENEER CLADDING - TYPE B
28. HOSE BIB, REFER TO MECH.
29. RWL DOWNSPOUT.
30. MECH. ENCLOSURE - GALV. STEEL POST. SEE STRUCT.

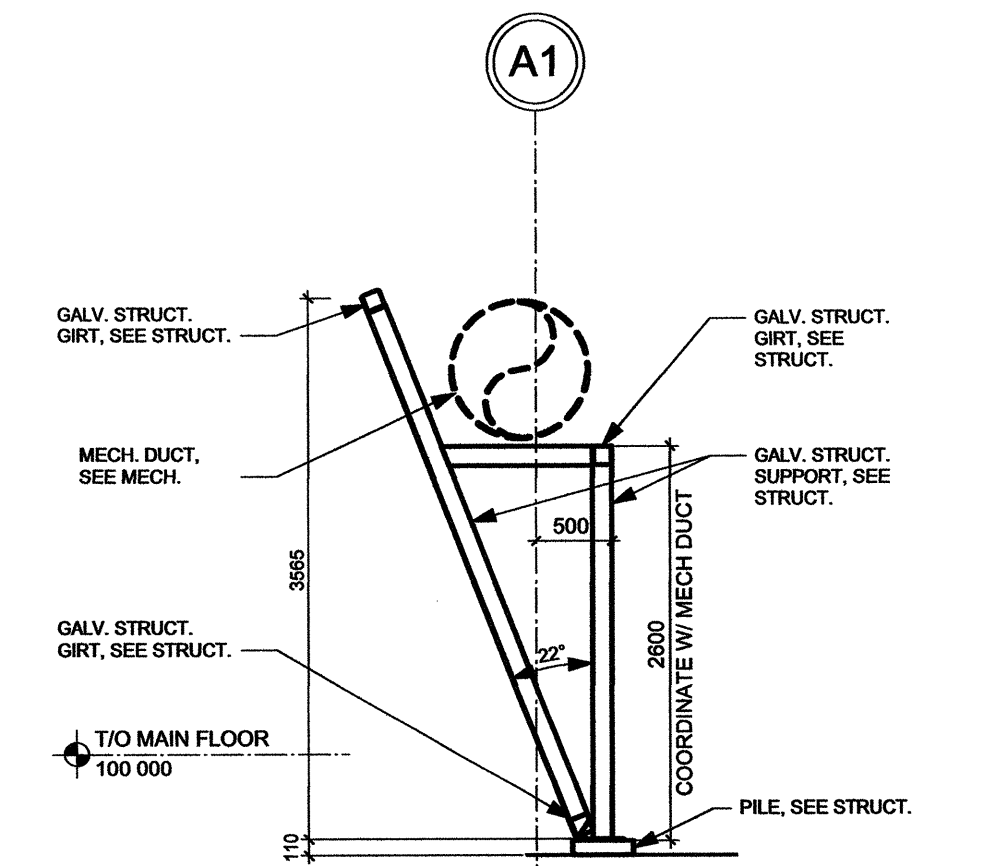

4 MECH. ENCLOSURE STRUCT. FRAME - DETAIL
Scale: 1:50

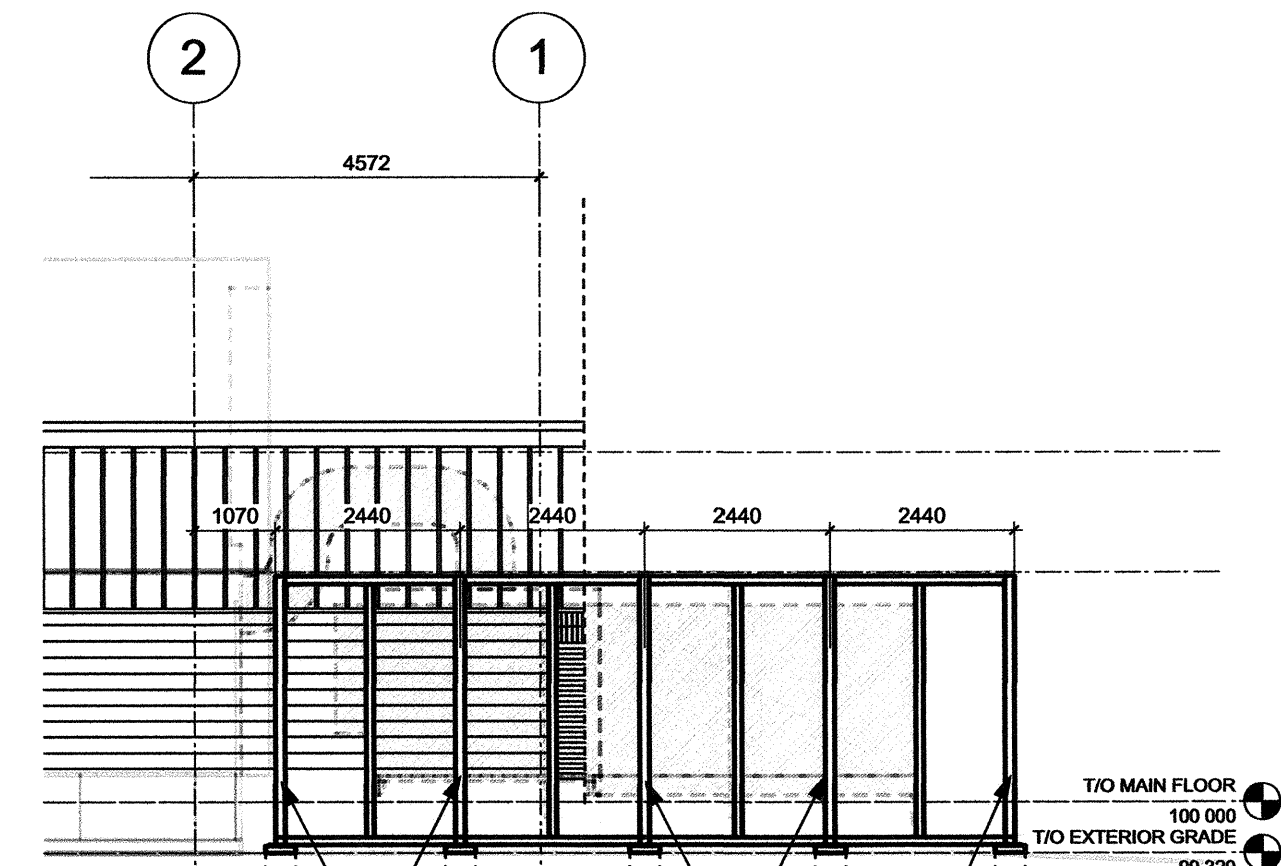

5 MECH. ENCLOSURE STRUCTURE - NORTH ELEVATION
Scale: 1:100

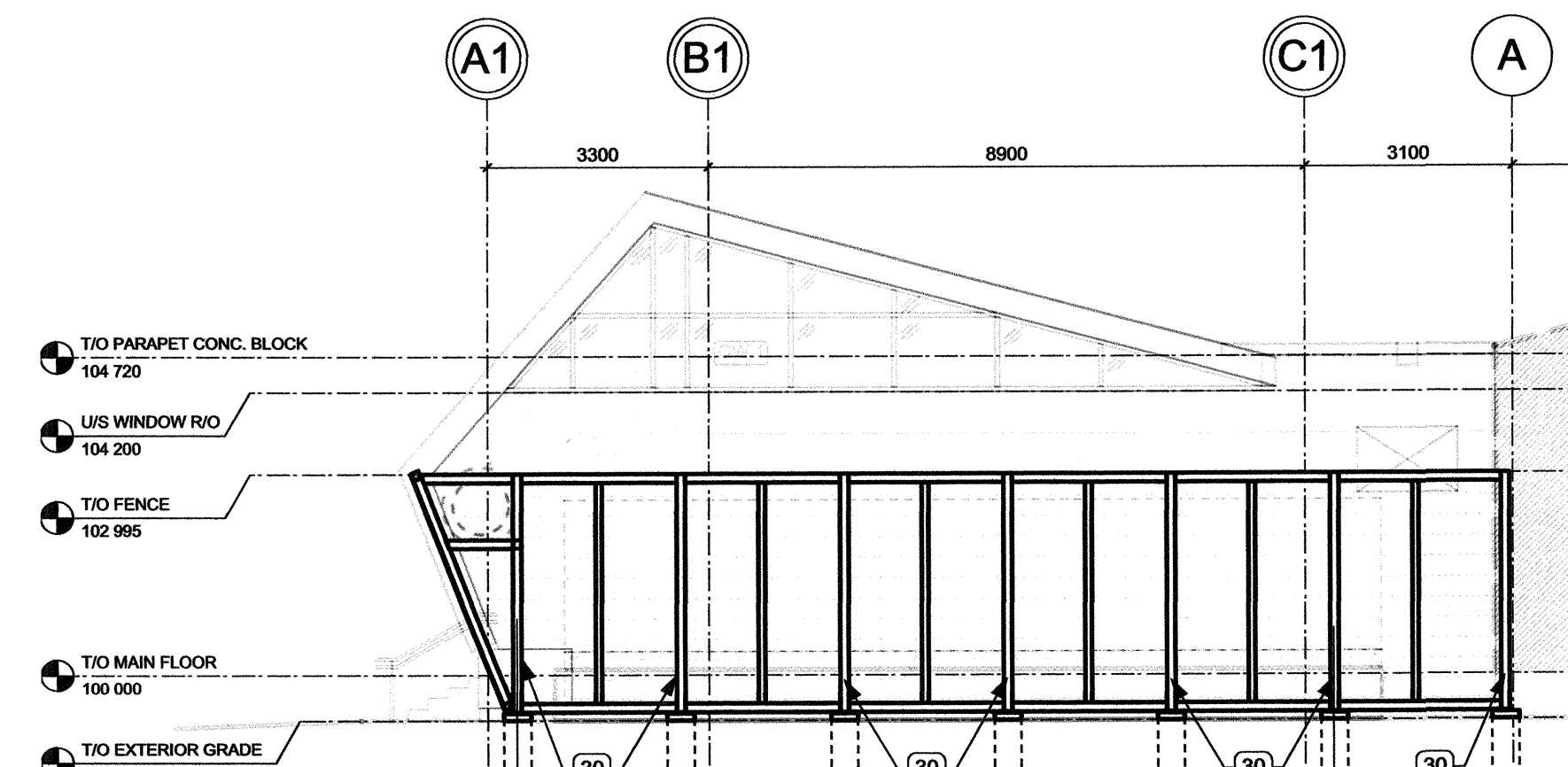

6 MECH. ENCLOSURE STRUCTURE - WEST ELEVATION
Scale: 1:100

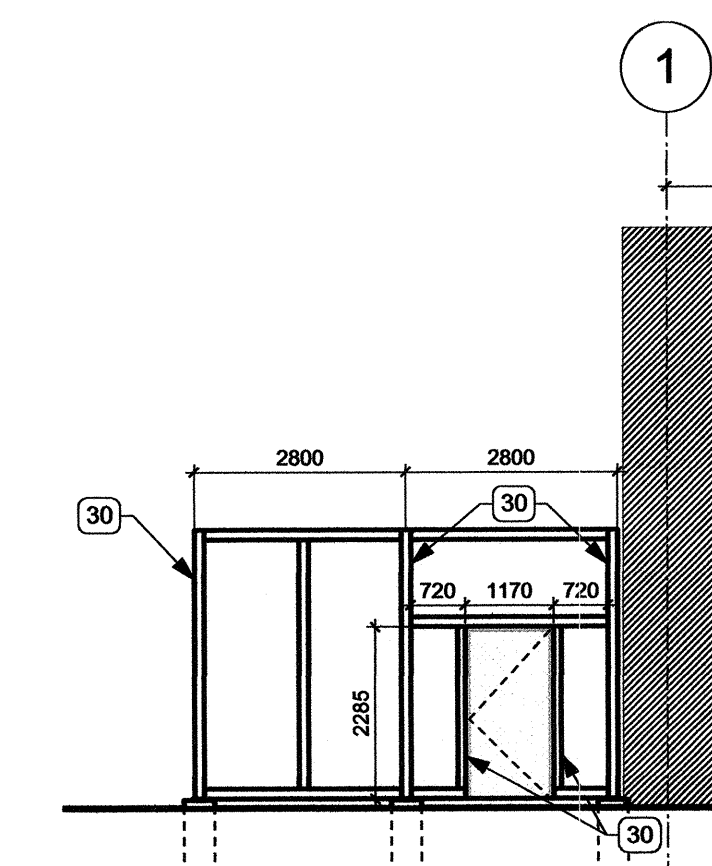

7 MECH. ENCLOSURE STRUCTURE - SOUTH ELEVATION
Scale: 1:100

Issue / rev.

Issue / rev.	date	issue notes
0	2016.12.08	ISSUED FOR CONSTRUCTION
#		

professional seals

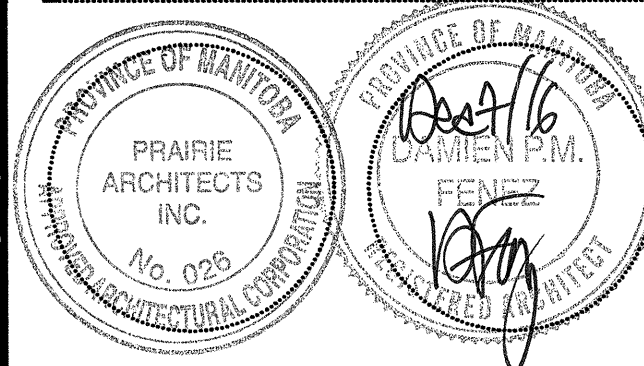

project information

SEVEN OAKS POOL RENOVATION & ADDITION

444 ADSUM DRIVE
WINNIPEG, MB
CANADA

client

CITY OF WINNIPEG
4TH FLOOR - 85 KING ST.
WINNIPEG, MB

drawing information

EXTERIOR ELEVATIONS

drawn by: **LW**
approved by: **DF**

scale: **1:100**
date issued: **2016.12.08**
proj. #: **2014.66**
rev. #: **R-0**

SEVEN OAKS POOL RENOVATION & ADDITION
BID OPPORTUNITY NO. 1044-2016

A3 01

This drawing must not be scaled. The contractor shall verify all dimensions and clear data on site prior to commencement of work. All discrepancies, errors, and omissions are to be reported to the architect, drawing and specifications, as instruments of service, in the property of the architect, copyright in the same being reserved to him. No reproduction may be made without the permission of the architect and when made, must bear his name. All prices to be returned to the architect on request.