

NOTE: CHAINAGES SHOWN ARE ALONG N. P. OF SELKIRK AVENUE

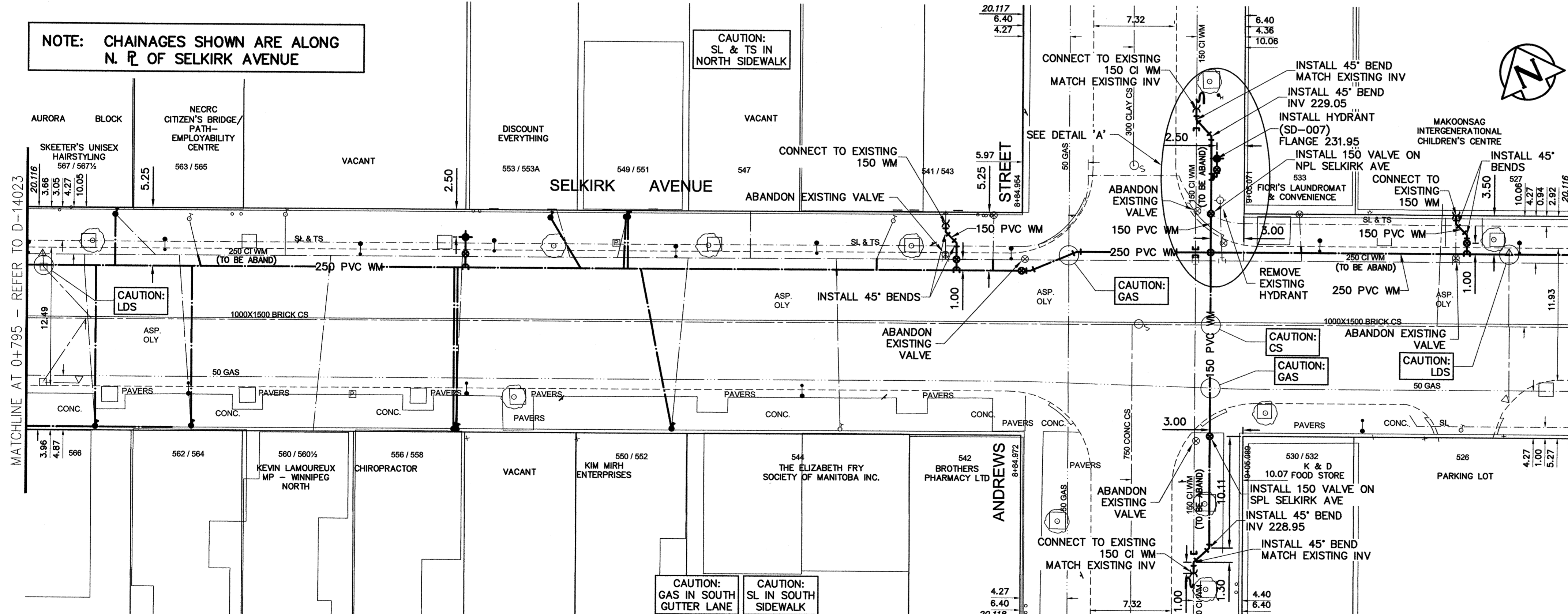

ADDRESS	SIZE (mm) MATERIAL (STREET)	SIZE (mm) MATERIAL (PROP.)	SHORT & LONG MEASUREMENT	CORPORATION LOCATION	REMARKS
567 SELKIRK AV	20 LEAD	20 LEAD	81.7 W/WL OF ANDREWS	3.4 E OF S/C	RENEW TO PROPERTY AS 25mm
566 SELKIRK AV	12 LEAD	20 CU	84.7 W/WL OF ANDREWS	OPP S/C	RENEW TO PROPERTY
564 SELKIRK AV	12 LEAD	12 CU	78.5 W/WL OF ANDREWS	0.3 E OF S/C	RENEW TO PROPERTY AS 25mm
563 SELKIRK AV	20 CU	20 CU	5.2 WEL BLDG	1.1 E S/C	
560 SELKIRK AV	20 CU	12 CU	64.0 W/WL OF ANDREWS	1.5 E OF S/C	
558 SELKIRK AV	16 LEAD	-	52.1 W/WL OF ANDREWS	1.5 E OF S/C	RENEW TO PROPERTY AS 25mm
556 SELKIRK AV	16 LEAD	-	52.1 W/WL OF ANDREWS	1.5 E OF S/C	FORMER TRIPLE WITH 554 & 556 RENEW TO PROPERTY AS 25mm
553 SELKIRK AV	12 LEAD	12 LEAD	42.1 W/WL OF ANDREWS	1.2 E OF S/C	RENEW TO PROPERTY AS 25mm
552 SELKIRK AV	16 LEAD	12 LEAD	32.0 W/WL ANDREWS ST	1.8 E S/C	RENEW TO PROPERTY AS 25mm
551 SELKIRK AV	16 LEAD	20 CU	36.6 W/WL ANDREWS ST	OPP S/C	SAME AS 549 RENEW TO PROPERTY AS 25mm
550 SELKIRK AV	16 LEAD	12 LEAD	32.0 W/WL ANDREWS ST	1.8 E S/C	SAME AS 552 SELKIRK
549 SELKIRK AV	16 LEAD	20 CU	36.6 W/WL ANDREWS ST	OPP S/C	DUPLEX 549 & 551 RENEW TO PROPERTY AS 25mm
544 SELKIRK AV	20 CU	20 CU	16.5 W OF ANDREWS	0.3 W OF S/C	
543 SELKIRK AV	20 CU	12 CU	12.5 W/WL OF ANDREWS	0.6 W OF S/C	
542 SELKIRK AV	12 LEAD	12 LEAD	16.8 W/WL OF SELKIRK	OPP S/C	SERVICED OFF ANDREWS
541 SELKIRK AV	-	-	7.3 W/WL OF ANDREWS	-	FIRE
541 SELKIRK AV	50 CU	50 CU	2.9 W/WL OF ANDREWS	0.3 E OF S/C	DOMESTIC
533 SELKIRK AV	50 CU	50 CU	4.9 WEL OF BLDG	0.4 E S/C	
532 SELKIRK AV	20 CU	20 CU	18.6 SSL OF SELKIRK	0.3 N OF S/C	SERVICED OFF ANDREWS
527 SELKIRK AV	-	-	19.2 EEL OF ANDREWS	OPP S/C	UNKNOWN SIZE

NOTE: REPLACE ALL EXISTING LEAD SERVICES FROM THE PROPOSED WATER MAIN TO PROPERTY LINE.  
 RECONNECT ALL OTHER SERVICES UNLESS NOTED.  
 LOCATION OF WATER SERVICES SHOWN ON DRAWINGS ARE APPROXIMATE.  
 THE CONTRACTOR SHALL FIELD LOCATE ALL WATER SERVICES PRIOR TO CONSTRUCTION.

ALL VALVES TO BE COUNTER-CLOCKWISE TO CLOSE (RED OPERATING NUT)

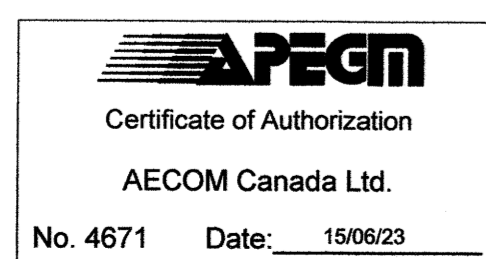
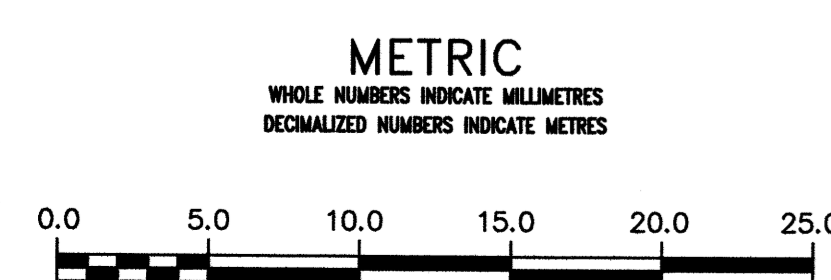

**WARNING**  
 IF POWER EQUIPMENT OR EXPLOSIVES ARE TO BE USED FOR EXCAVATION ON THIS PROJECT THE CONTRACTOR MUST:  
 1) NOTIFY THE GAS COMPANY OF THE PROPOSED LOCATION OF EXCAVATION.  
 2) TAKE PRECAUTION TO AVOID DAMAGE TO GAS COMPANY INSTALLATIONS.  
 SEE PROVINCIAL REGULATION 210/72 FOR DETAILS

**LOCATION APPROVED**  
 UNDERGROUND STRUCTURES  
 SUPV. U/G STRUCTURES COMMITTEE DATE  
 NOTE:  
 LOCATION OF UNDERGROUND STRUCTURES AS SHOWN ARE BASED ON THE BEST INFORMATION AVAILABLE BUT NO GUARANTEE IS GIVEN THAT ALL EXISTING UTILITIES ARE SHOWN OR THAT THE GIVEN LOCATIONS ARE EXACT. CONFIRMATION OF EXISTENCE AND EXACT LOCATION OF ALL SERVICES MUST BE OBTAINED FROM THE INDIVIDUAL UTILITIES BEFORE PROCEEDING WITH CONSTRUCTION.

B.M. 26-020  
 ELEV. 232.072m  
 CONSTRUCTION COMPLETION DATE:

NO.	ISSUED FOR	DATE	BY
0	ISSUED FOR TENDER	15/07/06	KWF
A	ISSUED FOR REVIEW	15/06/23	GSK

**AECOM**

DESIGNED BY: GK  
 CHECKED BY: [Signature]  
 DRAWN BY: JP  
 APPROVED BY: [Signature]  
 SCALE: HORIZONTAL 1:250  
 VERTICAL 1:50  
 DATE: 2015 07 06

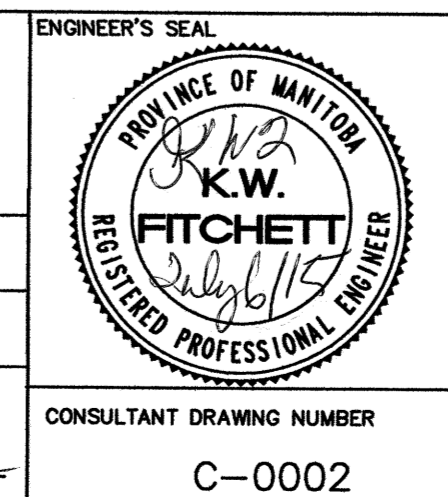

**THE CITY OF WINNIPEG**  
 WATER AND WASTE DEPARTMENT  
 ENGINEERING DIVISION

SELKIRK AVENUE  
 ARLINGTON STREET TO SALTER STREET  
 PAVEMENT RECONSTRUCTION

2015 WATER MAIN RENEWAL CONTRACT A-1 MCGREGOR ST TO SALTER ST  
 SELKIRK AVENUE  
 92.1m EAST OF MCGREGOR ST. TO 29.9m EAST OF ANDREWS ST.

SHEET 3 OF 6  
 CITY DRAWING NUMBER  
 D-14024

CONSULTANT DRAWING NUMBER  
 C-0002