

NOTES:

1. ISOLATE EXISTING HYDRO POLES AS DIRECTED BY CONTRACT ADMINISTRATOR
2. RENEW EXISTING APPROACHES AS DIRECTED BY CONTRACT ADMINISTRATOR
3. ADDITIONAL EXCAVATION AND INSTALLATION OF SUBGRADE GEOGRID TO BE DETERMINED BY CONTRACT ADMINISTRATOR
4. ADJUSTMENTS TO PROPOSED CROSSFALL, WHERE REQUIRED, ARE TO BE DETERMINED BY CONTRACT ADMINISTRATOR TO SUIT EXISTING DRIVEWAYS, APPROACHES, ETC.
5. ALL LAND DRAINAGE SEWER EXCAVATION TO BE JETTED, FLOODED AND TAMPED AS PER CW2030-R7

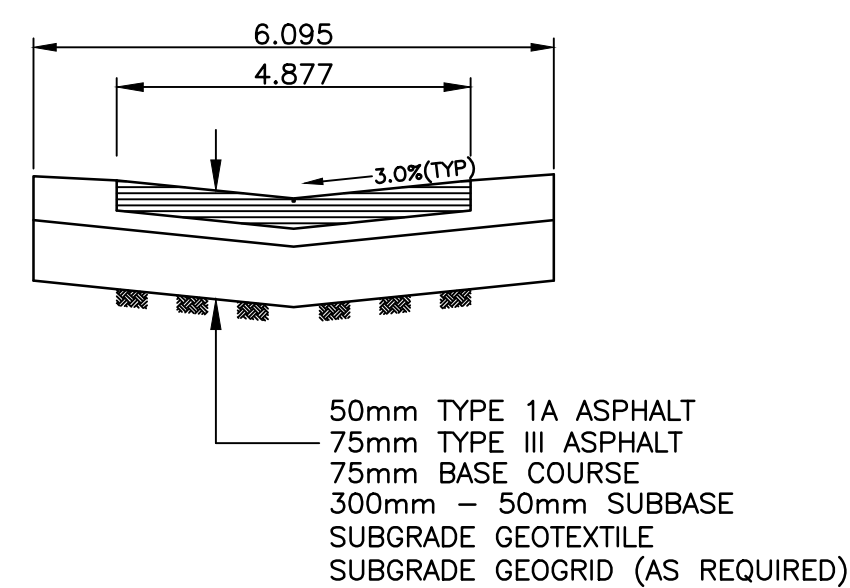

CHAINAGE ALONG CL OF PUBLIC LANE

PINEDALE AVENUE / BIRCHDALE AVENUE

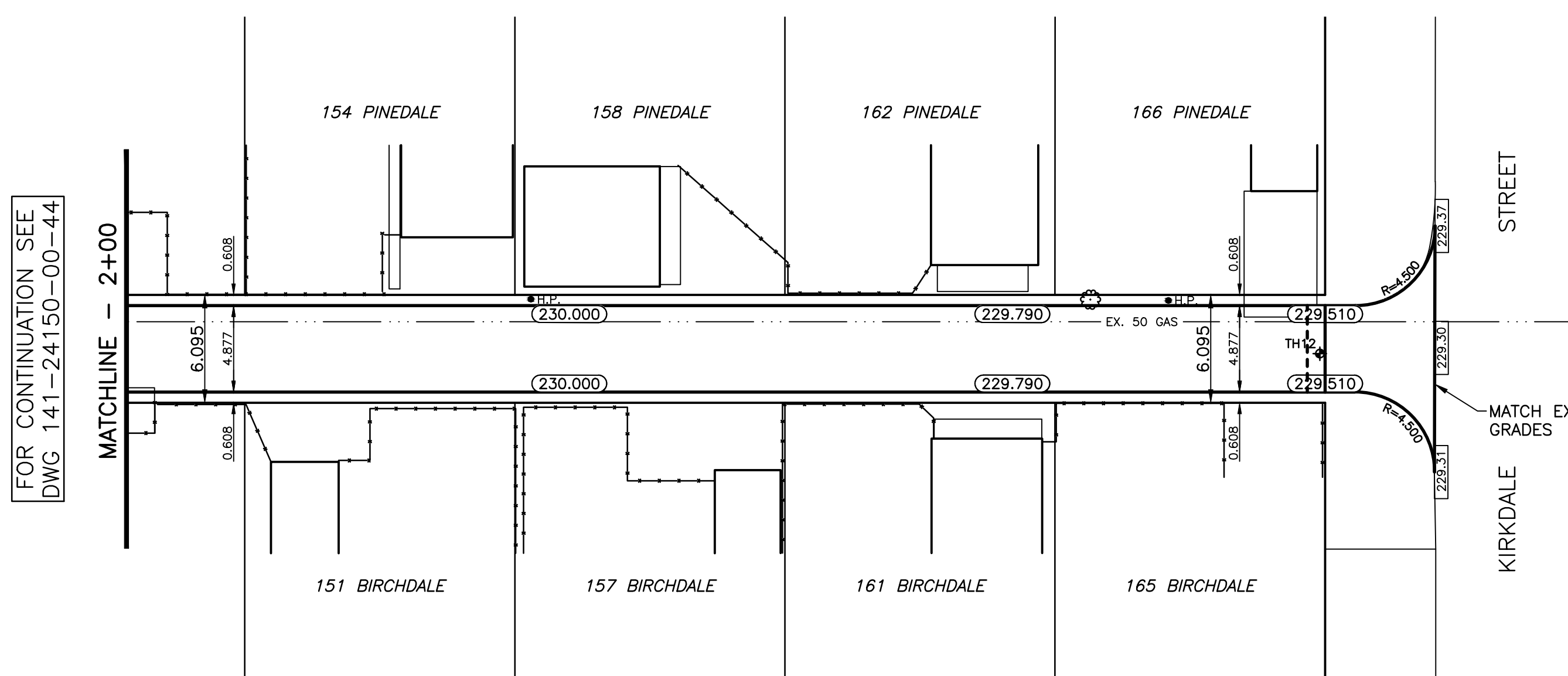
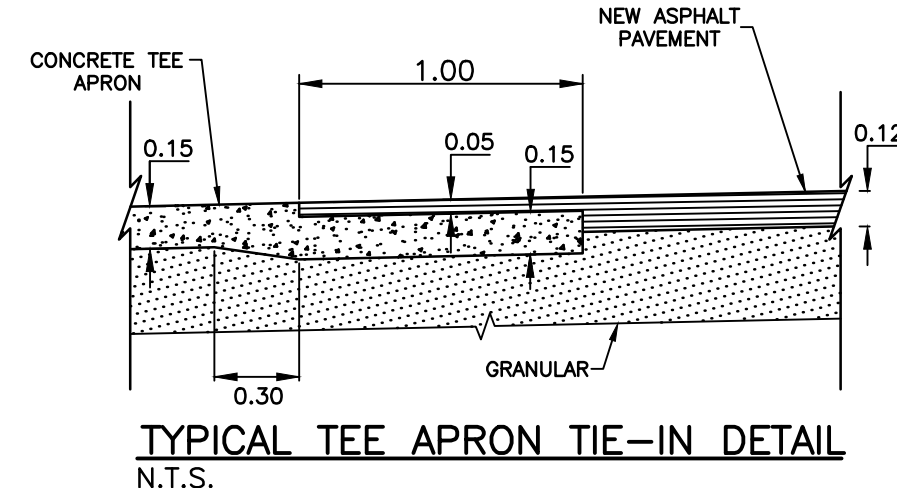

"Description of property limits, and existing and/or proposed features relative to these limits as shown on this drawing do not represent a Legal Survey. WSP makes no representation or guarantee that the property limit information is accurate. WSP accepts no responsibility for damages, if any, suffered by any third party as a result of decisions made or actions based on this drawing."

TEST HOLE DATUM
 TH10 - N 5526487, E 634305
 TH11 - N 5526559, E 634307
 TH12 - N 5526642, E 634309

DESCRIPTION
 WEST SIDE BIRCHDALE AVENUE AT CONISTON STREET, TABLET IN EAST CONCRETE FOUNDATION OF NORDALE SCHOOL NO.99 BIRCHDALE AVENUE, 2.0M NORTH AND 0.3M BELOW CONCRETE BLOCK OF SOUTHEAST CORNER OF BUILDING.

ROW WIDTH 6.095M
 NEW LANE DESIGN WIDTH 4.877M

METRIC
 WHOLE NUMBERS INDICATE MILLIMETRES
 DECIMALIZED NUMBERS INDICATE METRES



EXISTING			LEGEND - PLAN			PROPOSED			EXISTING			LEGEND - PROFILE			PROPOSED		
	WATERMAIN			M.T.S.			WATERMAIN			WATERMAIN			M.T.S.			WATERMAIN	
	HYDRANT			TRAFFIC SIGNAL			VALVE			LAND DRAINAGE SEWER			WATERMAIN			VALVE	
	VALVE			CONCRETE/ASPHALT			WASTE WATER SEWER			CENTERLINE			WASTE WATER SEWER			CENTERLINE	
	CURB STOP			SIDEWALK			SOUTH & EAST GUTTER			NORTH & WEST GUTTER			TEST HOLE LOCATION			S. & E. PAD/GARG.	
	WASTE WATER SEWER			CURB RAMP			N. & W. PAD/GARG.			PROPERTY LINE			ELEVATIONS			C.B. LEAD	32.00
	LAND DRAINAGE SEWER			PROPERTY LINE			ELEVATIONS			MANHOLE			CATCH BASIN			GAS	
	C.B. LEAD	32.00		MANHOLE			HYDRO			HYDRO			HYDRO				

LOCATION APPROVED UNDERGROUND STRUCTURES

SUPV. U/G STRUCTURES DATE COMMITTEE

NOTE: LOCATION OF UNDERGROUND STRUCTURES AS SHOWN ARE BASED ON THE BEST INFORMATION AVAILABLE BUT NO GUARANTEE IS GIVEN THAT ALL EXISTING UTILITIES ARE SHOWN OR THAT THE GIVEN LOCATIONS ARE EXACT. CONFIRMATION OF EXISTENCE AND EXACT LOCATION OF ALL SERVICES MUST BE OBTAINED FROM THE INDIVIDUAL UTILITIES BEFORE PROCEEDING WITH CONSTRUCTION.

B.M. 34-006
 ELEV. 230.904



1600 BUFFALO PLACE
 WINNIPEG, MB, R3T 6B8
 PHONE: 204-477-6650
 FAX: 204-474-2864
 WWW.WSPGROUP.COM

ENGINEERS SEAL

DESIGNED BY	A.B.	CHECKED BY	S.M.
DRAWN BY	A.B.	APPROVED BY	I.McK.
HOR. SCALE:	1:250	RELEASED FOR CONSTRUCTION	
VERT. SCALE:	1:25	DATE	
DATE	MAY 2015	DATE	



2015 LOCAL IMPROVEMENTS - CONTRACT 2		CITY DRAWING NO.
PINEDALE AVENUE / BIRCHDALE AVENUE LANE		SHEET 2 OF 2
FROM STATION 2+00 TO KIRKDALE STREET		487-2015
ASPHALT PAVEMENT		

CONSULTANT DRAWING NO.
 141-24150-00 -50