

PLAN
SCALE 1"=10'

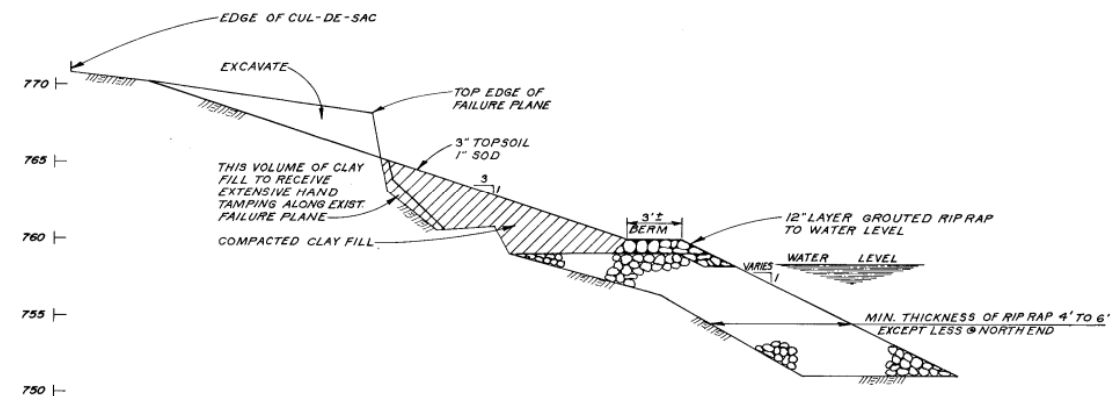

SECTION I
SCALE: HOR. 1"=5'
VER. 1"=5'

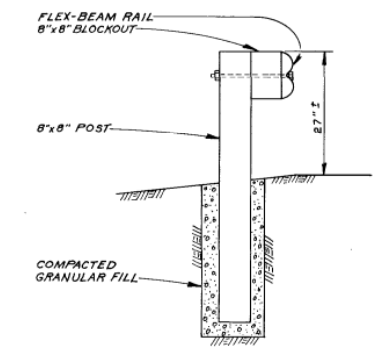

GUARDRAIL POST DETAIL
N.T.S.

- NOTE:**
1. NO STOCKPILING OR VEHICLE MOVEMENTS SHALL TAKE PLACE OVER THE EXISTING C.M.P. CULVERT AT THE NORTH LIMIT OF THE PROPOSED RIPRAP.
 2. NO LARGE VIBRATORY EQUIPMENT WILL BE PERMITTED FOR COMPACTION.

B-5156-1

AS BUILT
APPROVED BY: *R. Wiebe*

PRINT RECORD	DATE	
NO.		

APPROVED _____
CONSULTANT _____
DATE _____

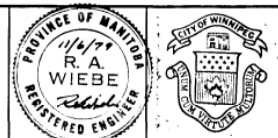

THE CITY OF WINNIPEG
WORKS AND OPERATIONS DEPARTMENT
STREETS AND TRANSPORTATION DIVISION



DESIGN	R.A.W.
DRAWN	C.R.B.
CHECKED	
APPROVED	
DATE	JUNE /79
NO.	REVISIONS
DATE	BY
SCALE	AS NOTED

NESS AVE AT STURGEON CREEK
SLOPE FAILURE REPAIR
PROJECT NO. M.M.D. 8522-01
SHEET NO. C324-79-02
OF