

1 PARTIAL MAIN FLOOR - DEMOLITION PLAN
A2/A2 SCALE: 1/8"=1'-0"

- GYM AREA - APPROX. 5100 FT² (CONTRACTOR TO FIELD VERIFY)
- REMOVE AND DISPOSE OF EXISTING MONDO FLOORING IN GYMNASIUM
 - DEMOLISH, REMOVE AND DISPOSE OF EXISTING FIBRE MESH REINFORCED CONCRETE
 - COORDINATE WITH NEW FLOOR INSTALLATION CONTRACTOR REGARDING SOCKET INSERTS (6 THUS) BEFORE LAYING DOWN NEW SUBFLOOR

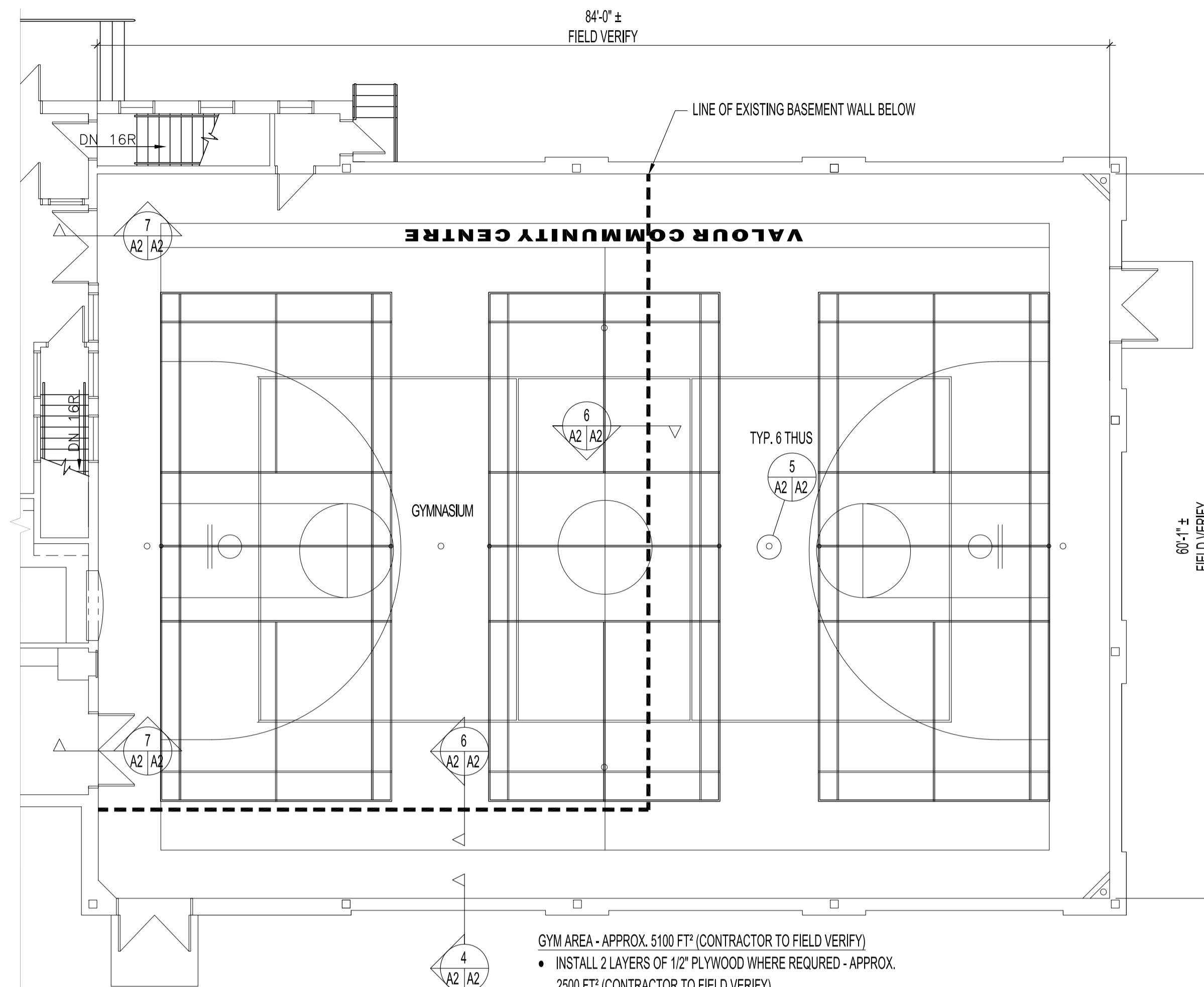

2 PARTIAL MAIN FLOOR - FLOORING PLAN
A2/A2 SCALE: 1/8"=1'-0"

- GYM AREA - APPROX. 5100 FT² (CONTRACTOR TO FIELD VERIFY)
- INSTALL 2 LAYERS OF 1/2" PLYWOOD WHERE REQUIRED - APPROX. 2500 FT² (CONTRACTOR TO FIELD VERIFY)
 - INSTALL NEW HARDWOOD FLOOR SYSTEM AS PER ROBBINS FLOOR (OR APPROVED EQUAL IN ACCORDANCE WITH SECTION B7 OF BID OPPORTUNITY) SPECIFICATIONS
 - INSTALL GYM MARKINGS TO MATCH EXISTING NUMBER OF COURTS TO CURRENT SPORT CODES AND REGULATIONS

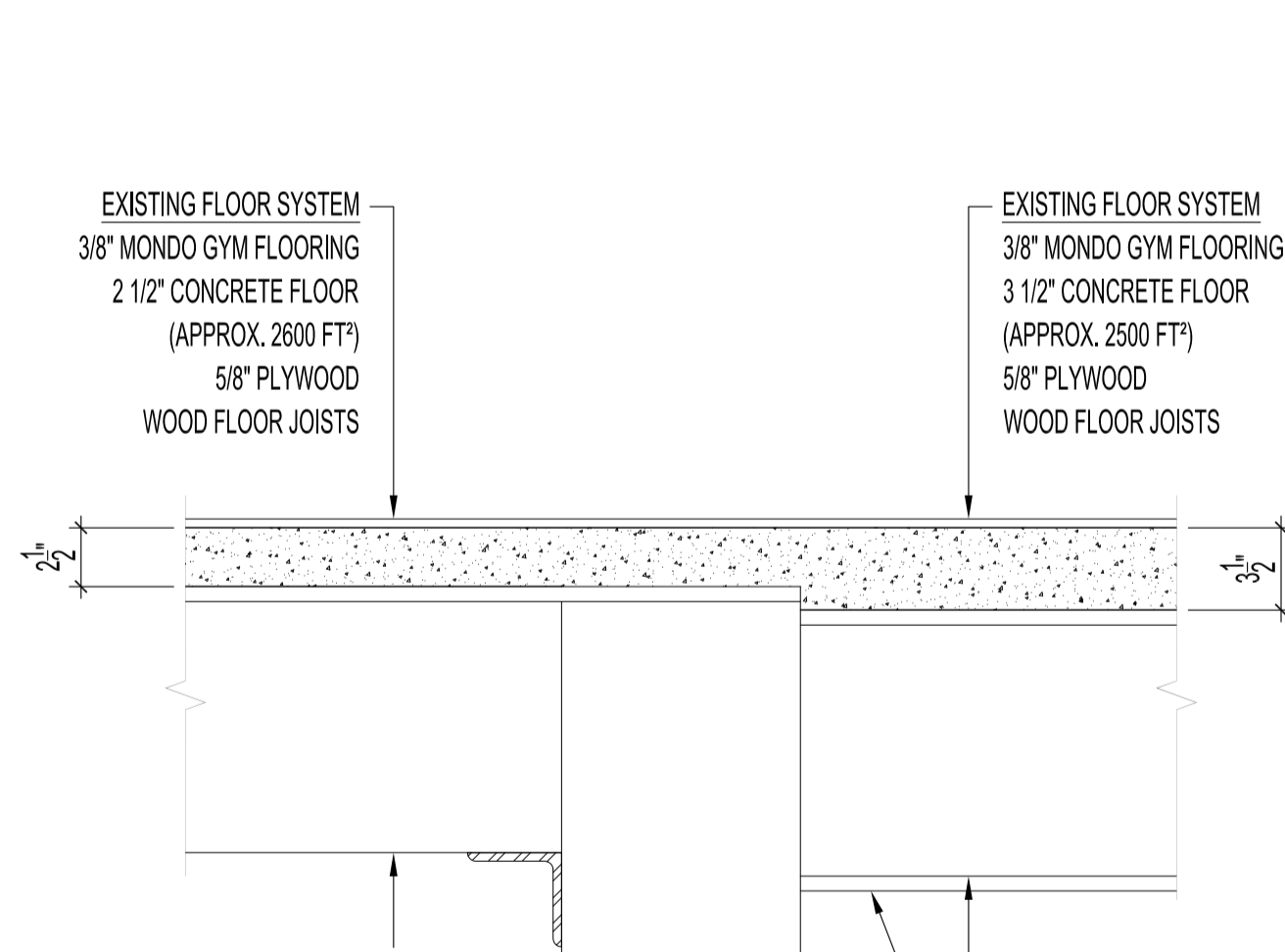

3 EXISTING GYM FLOOR DETAIL
A2/A2 SCALE: 1 1/2"=1'-0"

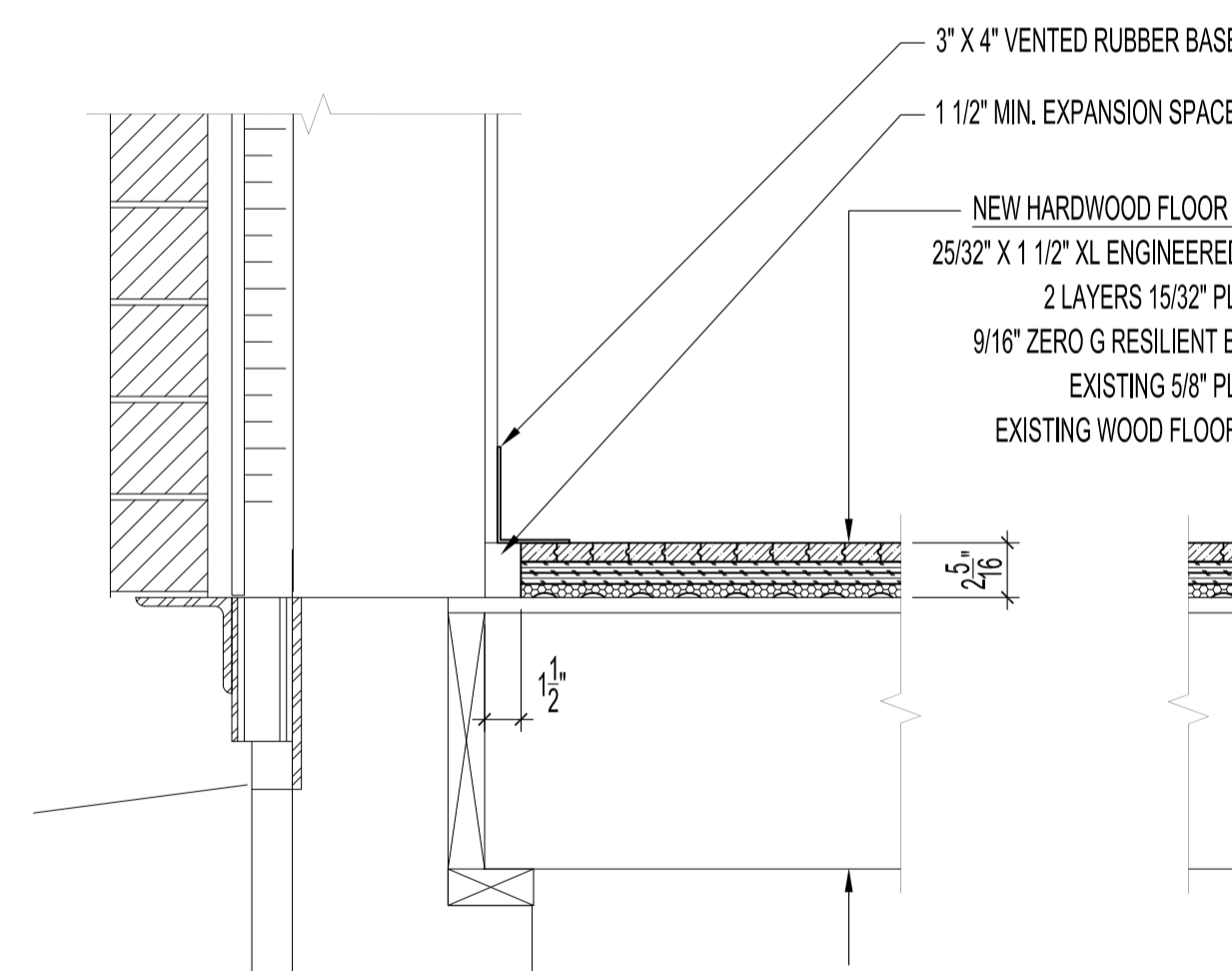

4 NEW GYM FLOOR WALL BASE DETAIL
A2/A2 SCALE: 1 1/2"=1'-0"

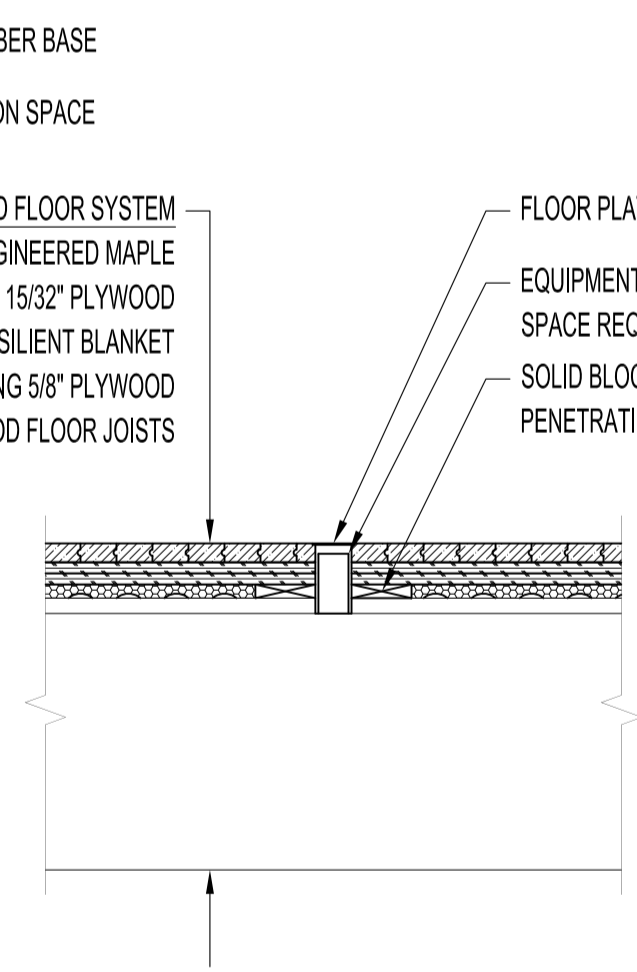

5 NEW GYM FLOOR INSERT DETAIL - 6 THUS
A2/A2 SCALE: 1 1/2"=1'-0"

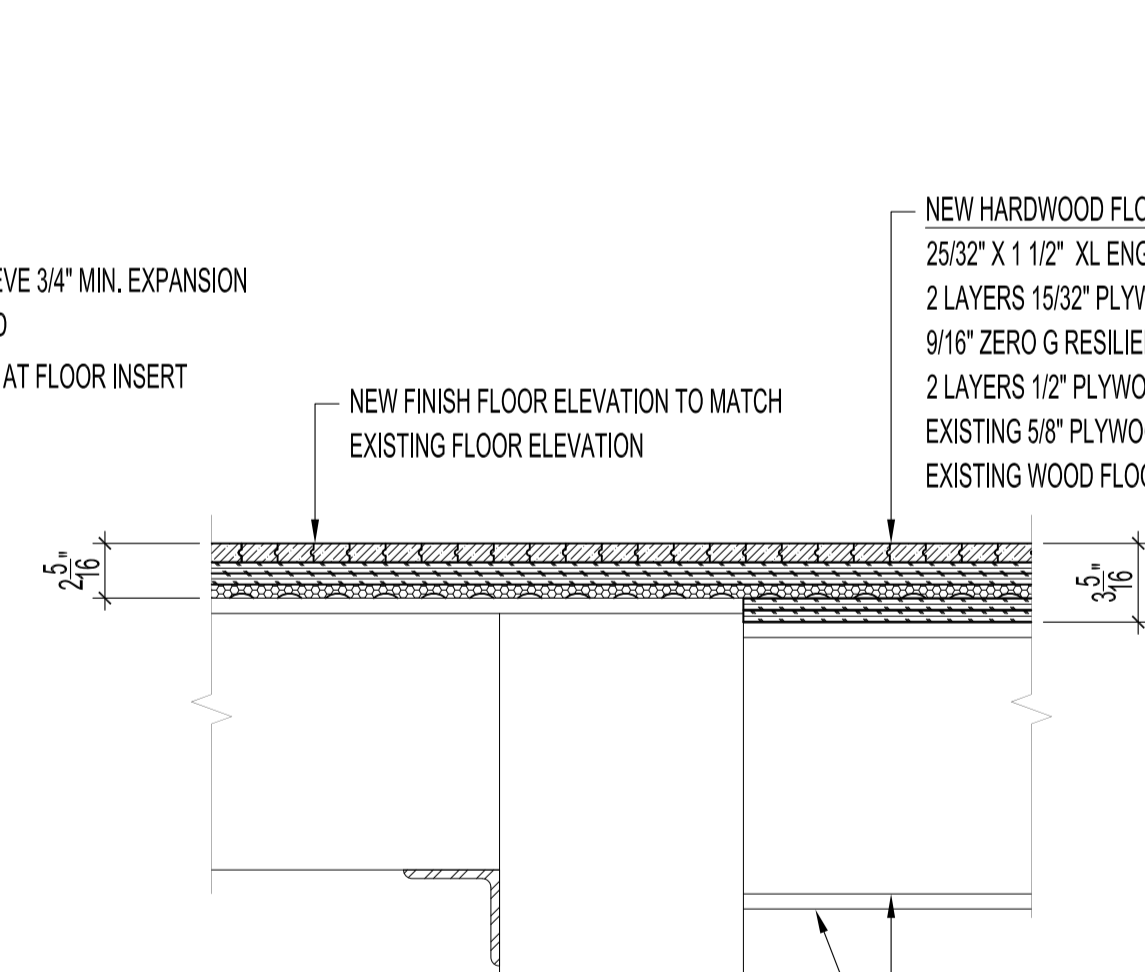

6 NEW GYM FLOOR DETAIL
A2/A2 SCALE: 1 1/2"=1'-0"

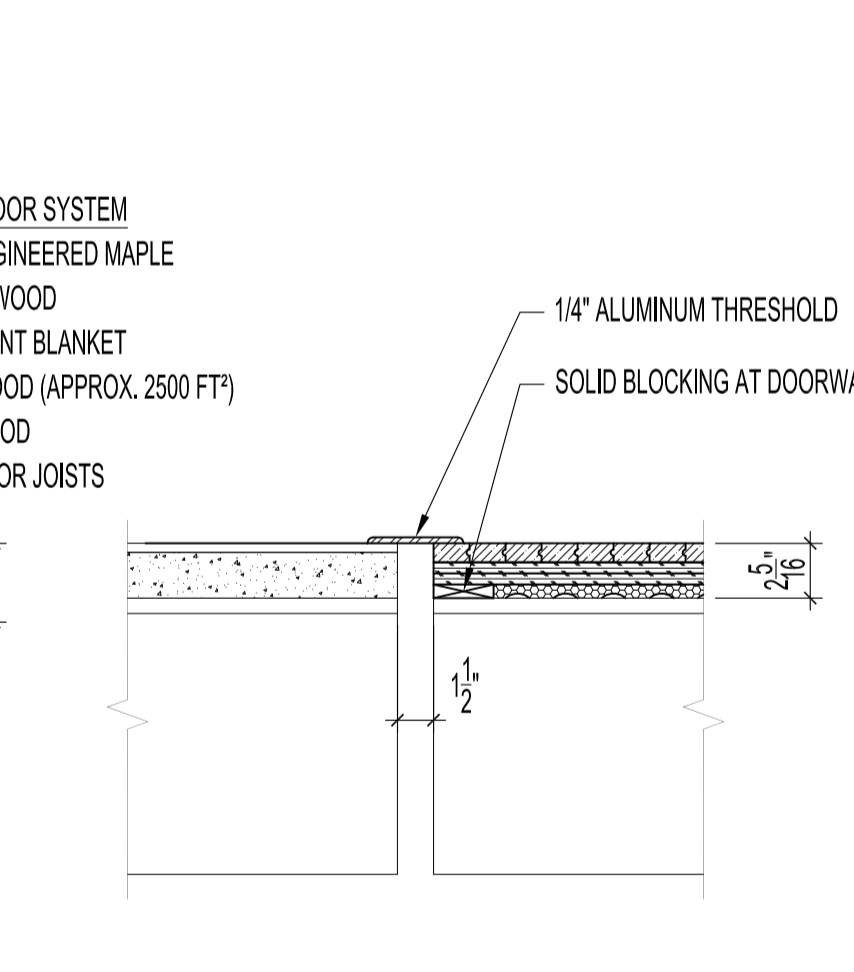

7 NEW GYM FLOOR THRESHOLD DETAIL
A2/A2 SCALE: 1 1/2"=1'-0"

NOTES :
 THESE DRAWINGS SHALL NOT BE SCALED.
 THE CONTRACTOR SHALL VISIT THE SITE AND SATISFY ONESELF ALL DIMENSIONS, DATUM, AND DETAILED INFORMATION SHOWN ARE CORRECT.
 ALL PRODUCTS AND MATERIALS TO BE USED AND INSTALLED SHALL CONFORM WITH MANUFACTURER'S SPECIFICATIONS & APPLICABLE CODES.
 THE CONTRACTOR SHALL BE RESPONSIBLE TO PATCH AND MAKE GOOD ALL EXISTING CONSTRUCTION AFFECTED BY THE REMOVAL OF ALL ITEMS FORMING THE PART OF THE RENOVATION WORK.
 WHERE NEW FLOORING AND BASE IS TO BE INSTALLED IN EXISTING AREAS (REFER TO FLOOR PLAN) THE EXISTING FLOORING SURFACE AND BASE MUST BE REMOVED, UNLESS OTHERWISE NOTED. ALL FLOOR SURFACES SHALL BE PREPARED IN ACCORDANCE TO MANUFACTURER'S RECOMMENDATIONS FOR INSTALLATION OF NEW FLOOR.
 GENERAL CONTRACTOR TO COORDINATE INSTALLATION OF GAME POST SOCKETS AFTER DEMOLITION OF EXISTING FLOOR AND PRIOR TO NEW SUBFLOOR INSTALLATION.
 GENERAL CONTRACTOR TO NOTE AND VERIFY EXISTING GAME LINES AND INSTALL NEW GAME LINES ON FINISHED FLOOR TO CURRENT SPORT CODES AND REGULATIONS.
 GENERAL CONTRACTOR TO NOTE AND MATCH EXISTING 'VALOUR COMMUNITY CENTRE' SIDELINE LETTERING ON NEW FINISHED FLOOR.
 SEE SPECIFICATION SECTION 09 64 66 IN BID OPPORTUNITY FOR FURTHER INFORMATION.

NO.	REVISION/DESCRIPTION	BY	DATE
0	ISSUED FOR CONSTRUCTION	JAW	MAY 14 2015

DRAWN BY	CHECKED BY	APPROVED
JAW	USER	APPROVAL

THE CITY OF WINNIPEG
 PLANNING, PROPERTY AND
 DEVELOPMENT DEPARTMENT
 MUNICIPAL ACCOMMODATIONS DIVISION
 3-65 GARRY STREET, R3C 4K4

PROJECT
 VALOUR COMMUNITY CENTRE ISAAC BROCK SITE
 GYMNASIUM FLOORING REPLACEMENT

715 TELFER STREET NORTH
SHEET TITLE
 PARTIAL MAIN FLOOR PLAN
 AND FLOOR DETAILS

SCALE	PROJECT NO.	SHEET NO.
AS SHOWN	2014-187	A2