

1 SECOND FLOOR PLAN - HVAC
SCALE: 1/8"=1'-0"

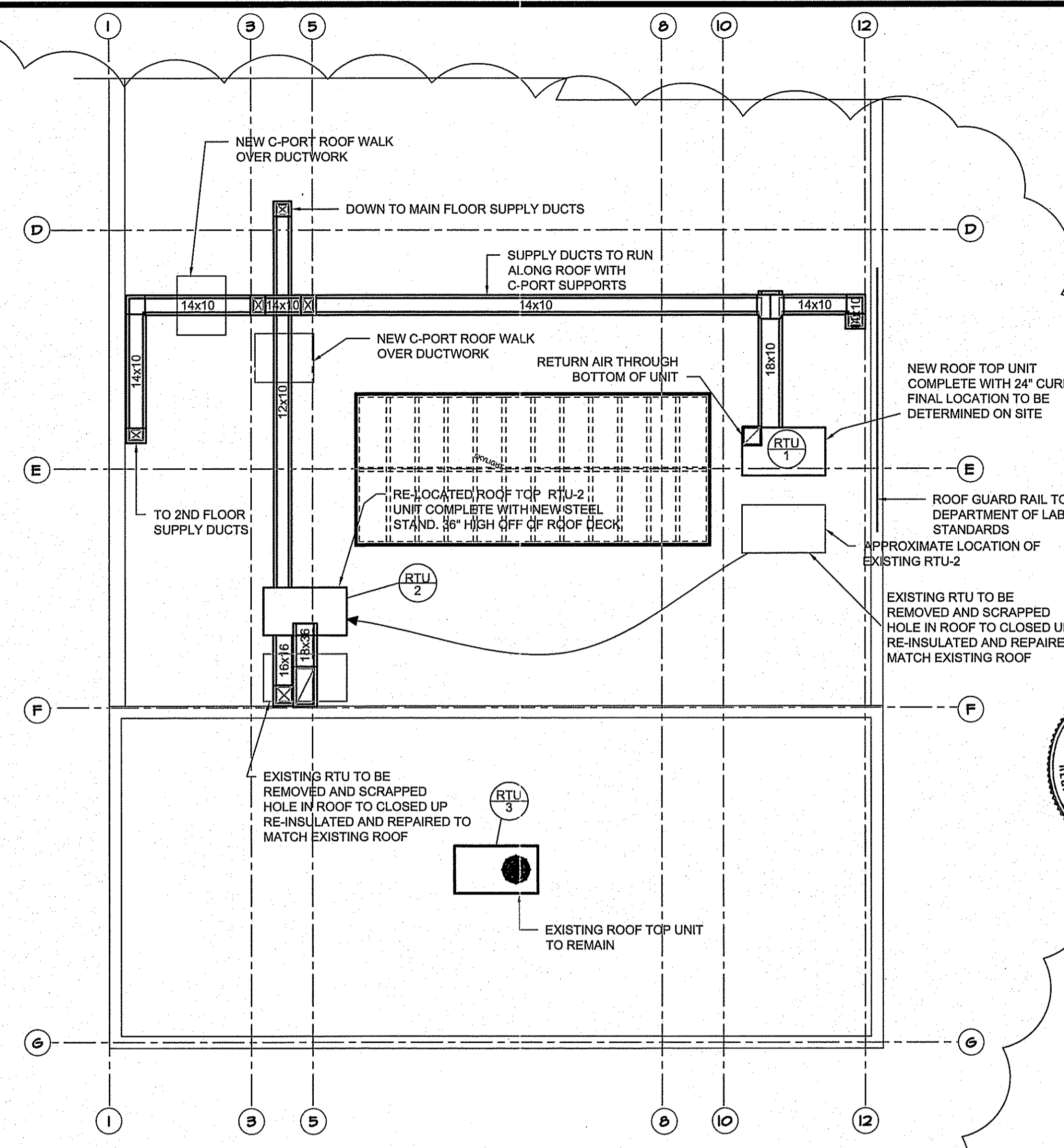

2 ROOF PLAN - HVAC
SCALE: 1/8"=1'-0"

- ROOF TOP HVAC NOTES:
1. RELOCATED RTU-2 TO HAVE NEW STEEL STAND MINIMUM 36" OFF OF EXISTING ROOF DECK. SUPPLY SHOP SEALED SHOP DRAWINGS FOR STRUCTURAL REVIEW.
 2. ALL ROOF TOP DUCTWORK TO BE SUPPORTED WITH C-PORT OR EQUAL DUCT SUPPORTS.
 3. ALL ROOF PENETRATIONS TO BE DONE AS PER CRCA AND SMECNA STANDARDS.
 4. HVAC CONTRACTOR TO PROVIDE C-PORT ROOF WALK OVER NEW DUCTWORK.
 5. INSTALL NEW ROOF GUARDS RAILS TO MEET DEPARTMENT OF LABOR STANDARDS IN LOCATION SHOWN. SECURE TO PARAPET. SUPPLY SHOP DRAWING FOR APPROVAL.

THIS DRAWING MUST NOT BE SCALED.
THE GENERAL CONTRACTOR SHALL VERIFY ALL DIMENSIONS, DATUMS AND LEVELS PRIOR TO COMMENCEMENT OF WORK AND IS HELD RESPONSIBLE FOR REPORTING ANY DISCREPANCY OR OMISSION TO CAN-TEC SERVICES LTD. IMMEDIATELY.
THIS DRAWING IS THE EXCLUSIVE PROPERTY OF CAN-TEC SERVICES LTD. AND CAN BE REPRODUCED ONLY WITH THE PERMISSION OF CAN-TEC SERVICES LTD. IN WHICH CASE THE REPRODUCTION MUST BEAR THEIR NAME AS THE ENGINEERING/DRAFTING FIRM.

can tec
ENGINEERING AND DRAFTING
1948 MAIN STREET, WINNIPEG, MANITOBA, CANADA
TEL: (204) 943-7222 FAX: (204) 943-5717
WWW.CANTEC-SERVICES.COM



SEALED BY:

PROJECT TITLE
TRAFFIC MANAGEMENT CENTER - RENOVATIONS
SHEET TITLE
SECOND FLOOR AND ROOF - HVAC PLAN
DATE
14 11 20
SCALE
AS NOTED
DRAWN BY
RS
CHECKED BY
JLS
LOCATION
821 ELGIN AVENUE, WINNIPEG, MANITOBA

REV. #	REVISION	DATE	REV. BY
02	ISSUED FOR PERMITS AND INCL. 1	15 06 10	JLS
01	ISSUED FOR CONSTRUCTION PERMIT	15 06 01	JLS
00	ISSUED FOR REVIEW	15 05 21	JLS
A	ISSUED FOR REVIEW	15 04 14	JLS

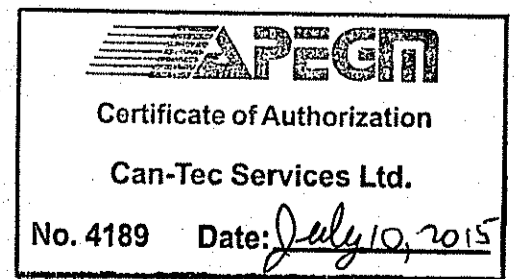

CONSTRUCTION
M2.1
REVISION #: 02
JOB NO.
14-112-14-30