

grade

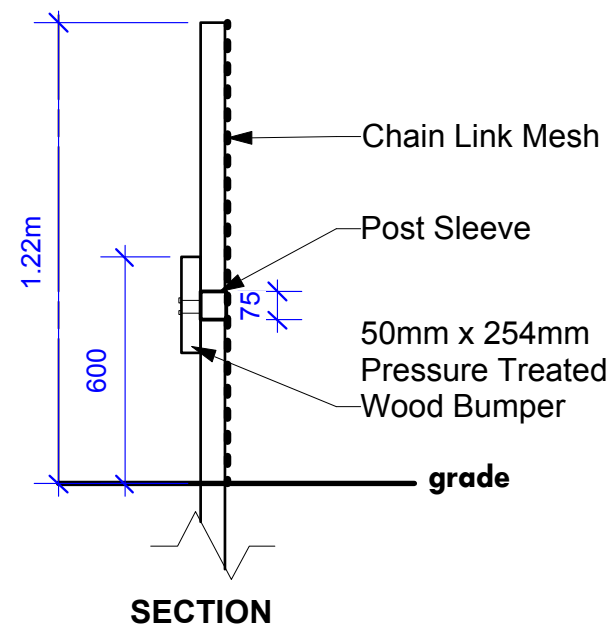

SECTION

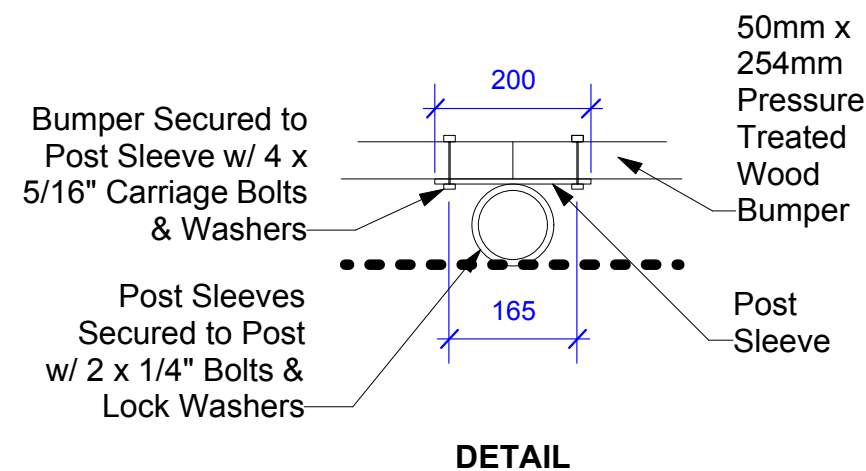

DETAIL

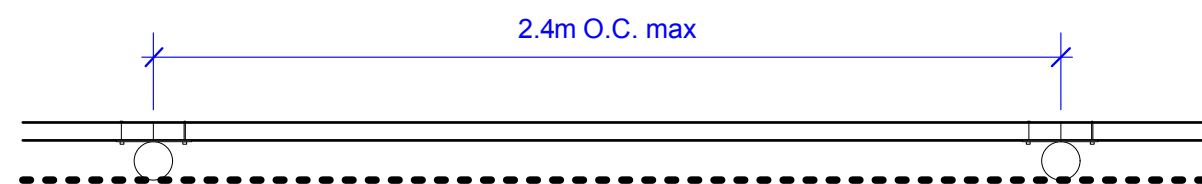

PLAN

CHAIN LINK FENCE WITH WOOD BUMPER

NOTE:

LETTERING ON SIGNAGE TO INCLUDE UPPER AND LOWERCASE LETTERS AS SHOWN.

FONT STYLE: CLARENDON MED.ACCT.AKREV.G

PARK NAME AND PARK ADDRESS SIGN TO HAVE CHROME GREEN LETTERING AND WHITE VINYL BACKGROUND

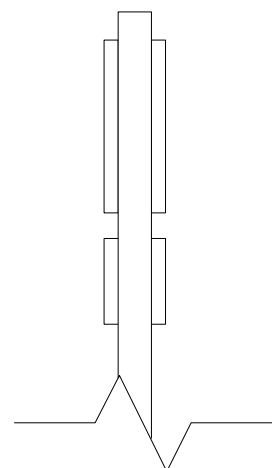

DOUBLE SIDED PARK SIGN IN CHAIN LINK FENCE

NOTE: ALL DIMENSIONS ARE IN MILLIMETERS UNLESS OTHERWISE NOTED.

CONTRACTOR TO CONFIRM ALL DIMENSIONS AND REPORT ANY DISCREPANCIES TO CONTRACT ADMINISTRATOR PRIOR TO CONSTRUCTION. LOCATION OF UNDERGROUND STRUCTURES AS SHOWN ARE BASED ON THE BEST INFORMATION AVAILABLE BUT NO GUARANTEE IS GIVEN THAT ALL EXISTING UTILITIES ARE SHOWN OR THAT THE GIVEN LOCATIONS ARE EXACT. CONFIRMATION OF EXISTENCE AND EXACT LOCATION OF ALL SERVICES MUST BE OBTAINED FROM THE INDIVIDUAL UTILITIES BEFORE PROCEEDING WITH CONSTRUCTION.



THE CITY OF WINNIPEG
Planning, Property and Development Department
Planning and Land Use Division
Unit 15 - 30 Fort Street, Winnipeg, MB, (R3C 4X5)

DESIGNED BY	CHECKED BY
DRAWN BY SP	APPROVED BY
HORIZ. SCALE NTS	
VERT. SCALE	
DATE May 2014	

MANAGER, PARK AND OPEN SPACES	DATE
MANAGER, PLANNING AND LAND USE DIVISION	DATE

DRAWING TITLE Roosevelt Park Playground Redevelopment Details
SITE ADDRESS 534 Elgin

DRAWING NO. R.7-D4
BID OPPORTUNITY NO. 489-2014