

WATER SERVICE INFORMATION

ADDRESS	SIZE (mm) MATERIAL (STREET)	SIZE (mm) MATERIAL (PROP.)	SHORT & LONG MEASUREMENT	CORPORATION LOCATION	REMARKS
3 BRIAR DEL PL RESIDENTIAL	20 CU	20 CU	1.1 R OF L COR OF HSE	7.3 N NL BRITANNICA	
7 BRIAR DEL PL RESIDENTIAL	20 CU	20 CU	2.3 L OF R COR OF HSE	18.9 N NL BRITANNICA	
11 BRIAR DEL PL RESIDENTIAL	20 CU	20 CU	2.3 R OF L COR OF HSE	17.4 S HYD	
15 BRIAR DEL PL RESIDENTIAL	20 CU	20 CU	4.0 L OF R COR OF HSE	5.5 S HYD	
19 BRIAR DEL PL RESIDENTIAL	20 CU	20 CU	0.3 R OF L COR OF HSE	4.9 N HYD	
23 BRIAR DEL PL RESIDENTIAL	20 CU	20 CU	4.6 R OF L COR OF HSE	12.4 N MH	
27 BRIAR DEL PL RESIDENTIAL	20 CU	20 CU	2.7 S N HSE LINE	0.2 N CL LOT	SERVICE BOX PREVIOUSLY RENEWED
31 BRIAR DEL PL RESIDENTIAL	20 CU	20 CU	4.0 L OF R COR OF HSE	1.0 E CL LOT	
35 BRIAR DEL PL RESIDENTIAL	20 CU	20 CU	2.7 R OF L COR OF HSE	0.3 W CL LOT	
39 BRIAR DEL PL RESIDENTIAL	20 CU	20 CU	3.4 R OF L COR OF HSE	0.3 W CL LOT	
43 BRIAR DEL PL RESIDENTIAL	20 CU	20 CU	3.1 L OF R COR OF HSE	27.1 N HYD	
47 BRIAR DEL PL RESIDENTIAL	20 CU	20 CU	3.1 L OF R COR OF HSE	23.8 N HYD	
51 BRIAR DEL PL RESIDENTIAL	20 CU	20 CU	1.8 R OF L COR OF HSE	15.2 N HYD	
55 BRIAR DEL PL RESIDENTIAL	20 CU	20 CU	1.8 R OF L COR OF HSE	2.2 N HYD	
59 BRIAR DEL PL RESIDENTIAL	20 CU	20 CU	1.8 R OF L COR OF HSE	9.3 S HYD	
63 BRIAR DEL PL RESIDENTIAL	20 CU	20 CU	3.7 R OF L COR OF HSE	28.0 N NL BRITANNICA	
67 BRIAR DEL PL RESIDENTIAL	20 CU	20 CU	21.0 W/HYD	11.0 N NL BRITANNICA	
30 BRITANNICA RD RESIDENTIAL	20 LEAD	20 CU	5.1 L OF R COR OF HSE	62.3 W HYD @ 42/46	
34 BRITANNICA RD RESIDENTIAL	20 LEAD	20 CU	59.5 W OF HYD @ 42/46		
38 BRITANNICA RD RESIDENTIAL	20 LEAD	20 CU	4.6 L OF R COR OF HSE	44.8 W HYD @ 42/46	
38 BRITANNICA RD RESIDENTIAL	20 LEAD	20 CU	4.4 L OF R COR OF HSE	27.0 W HYD @ 42/46	
38 BRITANNICA RD RESIDENTIAL	20 LEAD	20 CU	25.5 W OF HYD @ 42/46		

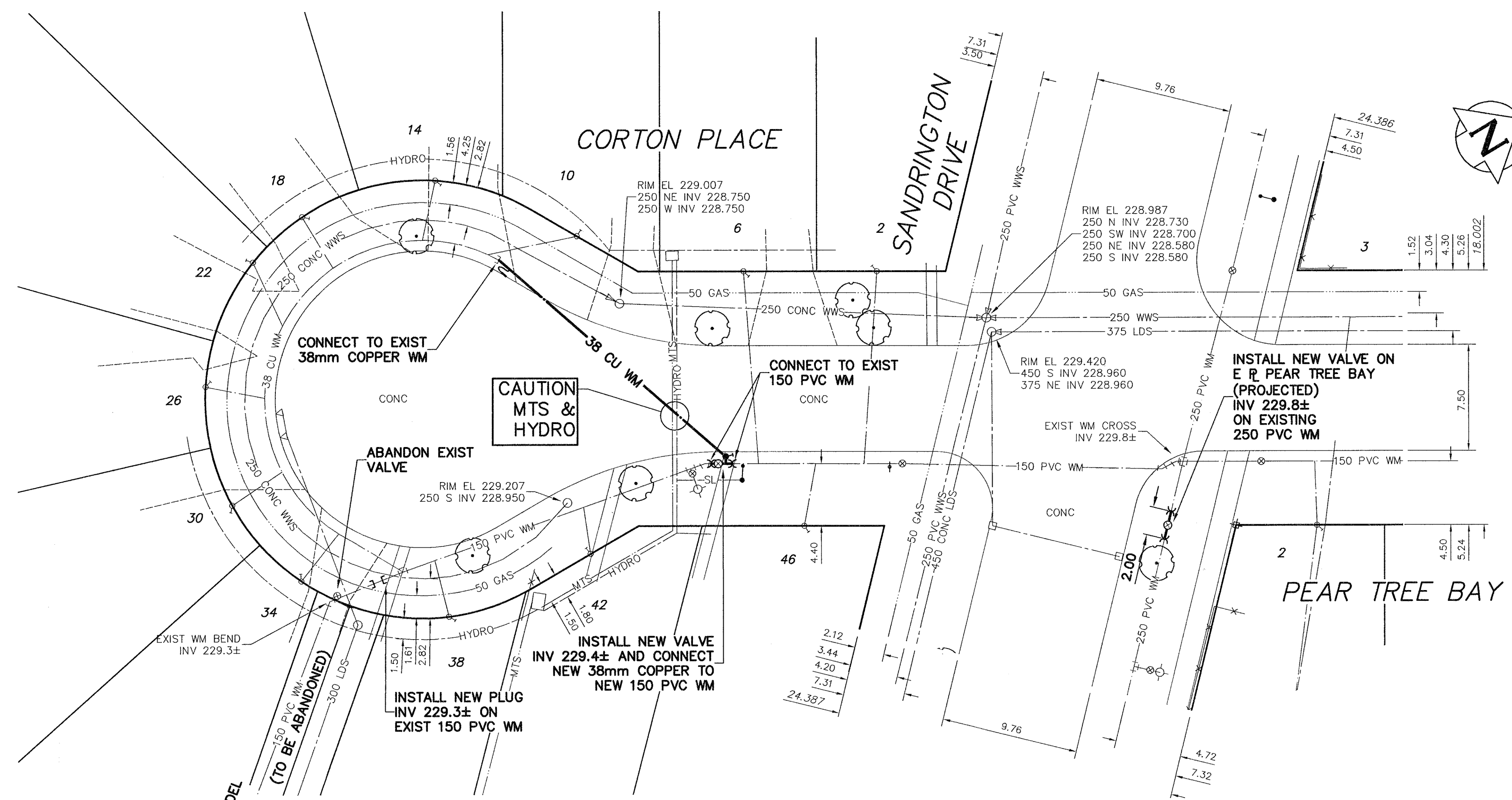

WATER SERVICE INFORMATION

ADDRESS	SIZE (mm) MATERIAL (STREET)	SIZE (mm) MATERIAL (PROP.)	SHORT & LONG MEASUREMENT	CORPORATION LOCATION	REMARKS
2 CORTON PL RESIDENTIAL	20 CU	20 CU	4.0 R OF L COR OF HSE	2.4 W WL SANDRINGTON	
6 CORTON PL RESIDENTIAL	20 CU	20 CU	1.8 L OF R COR OF HSE	9.8 W WL SANDRINGTON	
10 CORTON PL RESIDENTIAL	20 CU	20 CU	4.6 R OF L COR OF HSE	0.4 FRO m END OF MAIN	
14 CORTON PL RESIDENTIAL	20 CU	20 CU	2.1 L OF R COR OF HSE	0.5 W CL LOT	
18 CORTON PL RESIDENTIAL	20 CU	20 CU	26.8 W/HYD		
18 CORTON PL RESIDENTIAL	20 CU	20 CU	6.1 R OF L COR OF HSE	0.6 W CL LOT	
22 CORTON PL RESIDENTIAL	20 CU	20 CU	2.4 R OF L COR OF HSE	0.3 S CL LOT	
26 CORTON PL RESIDENTIAL	20 CU	20 CU	6.1 R OF L COR OF HSE	0.1 S CL LOT	
30 CORTON PL RESIDENTIAL	20 CU	20 CU	2.4 R OF L COR OF HSE	0.1 S CL LOT	
34 CORTON PL RESIDENTIAL	20 CU	20 CU	4.6 R OF L COR OF HSE	0.4 E CL LOT	
38 CORTON PL RESIDENTIAL	20 CU	20 CU	4.3 R OF L COR OF HSE	ON CL LOT	
42 CORTON PL RESIDENTIAL	20 CU	20 CU	2.4 L OF R COR OF HSE	4.3 E W LOTLINE	
46 CORTON PL RESIDENTIAL	20 CU	20 CU	7.0 W/HYD		
46 CORTON PL RESIDENTIAL	20 CU	20 CU	3.7 R OF L COR OF HSE	5.8 W WL SANDRINGTON	

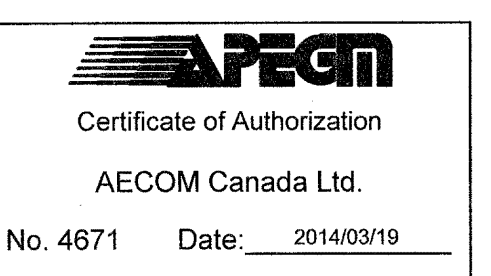

ALL VALVES TO BE CLOCKWISE TO CLOSE (BLACK OPERATING NUT)

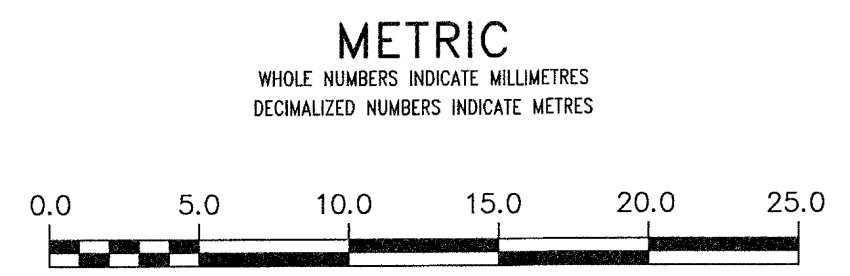

WARNING
IF POWER EQUIPMENT OR EXPLOSIVES ARE TO BE USED FOR EXCAVATION ON THIS PROJECT THE CONTRACTOR MUST:
1) NOTIFY THE GAS COMPANY OF THE PROPOSED LOCATION OF EXCAVATION.
2) TAKE PRECAUTION TO AVOID DAMAGE TO GAS COMPANY INSTALLATIONS.
SEE PROVINCIAL REGULATION 210/72 FOR DETAILS

LOCATION APPROVED
UNDERGROUND STRUCTURES
SUPV. U/G STRUCTURES COMMITTEE DATE
NOTE:
LOCATION OF UNDERGROUND STRUCTURES AS SHOWN ARE BASED ON THE BEST INFORMATION AVAILABLE BUT NO GUARANTEE IS GIVEN THAT ALL EXISTING UTILITIES ARE SHOWN OR THAT THE GIVEN LOCATIONS ARE EXACT. CONFIRMATION OF EXISTENCE AND EXACT LOCATION OF ALL UTILITIES MUST BE OBTAINED FROM THE INDIVIDUAL UTILITIES BEFORE PROCEEDING WITH CONSTRUCTION.

B.M. 78-019 ELEV. 232.090m
484866 - N.W. Cor. Britannica Rd. & Sandrington Dr., 10ft. on top of 0.05 m dia. x 2.4 m iron pipe, 3.4 m E. of W.L. of Sandrington Dr. & 5.1 m S. of N.L. of Britannica Rd.

NO.	REVISIONS	DATE	BY
0	ISSUED FOR TENDER	14/03/25	GSK
A	ISSUED FOR REVIEW	14/03/19	GSK

AECOM

DESIGNED BY GK
CHECKED BY [Signature]
DRAWN BY JP
APPROVED BY [Signature]
SCALE: HORIZONTAL 1:250
VERTICAL 1:50
DATE

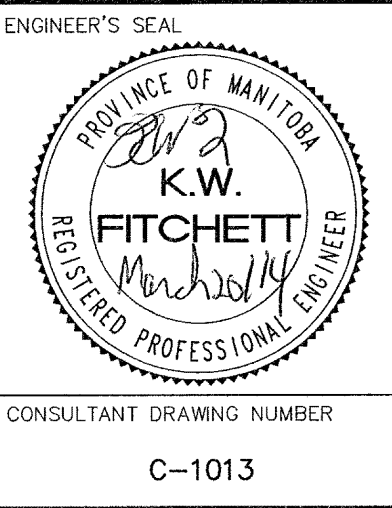

THE CITY OF WINNIPEG
WATER AND WASTE DEPARTMENT
ENGINEERING DIVISION

2014 WATERMAIN RENEWALS
CONTRACT 2
BRIAR DEL PLACE & CORTON PLACE
WATERMAIN ABANDONMENT
AND ASSOCIATED WORKS

CONSULTANT DRAWING NUMBER C-1013

SHEET 14 OF 15
CITY DRAWING NUMBER D-13529