

B LONGITUDINAL SECTION
SCALE - 1 : 25

NOTE: DECK SCREWS TO BE CERAMIC DECK SCREWS, COLOUR: TAN

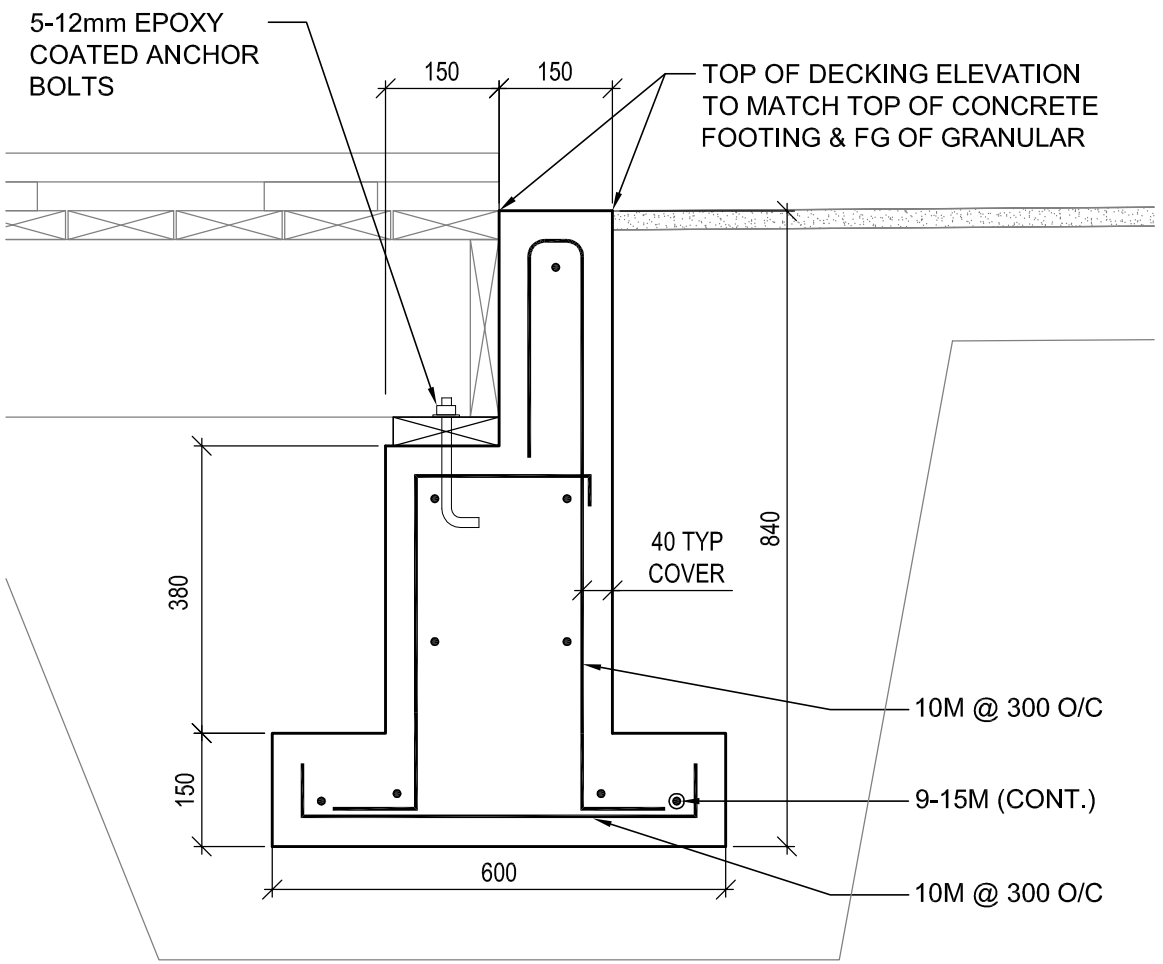

D ENLARGEMENT
SCALE - 1 : 10

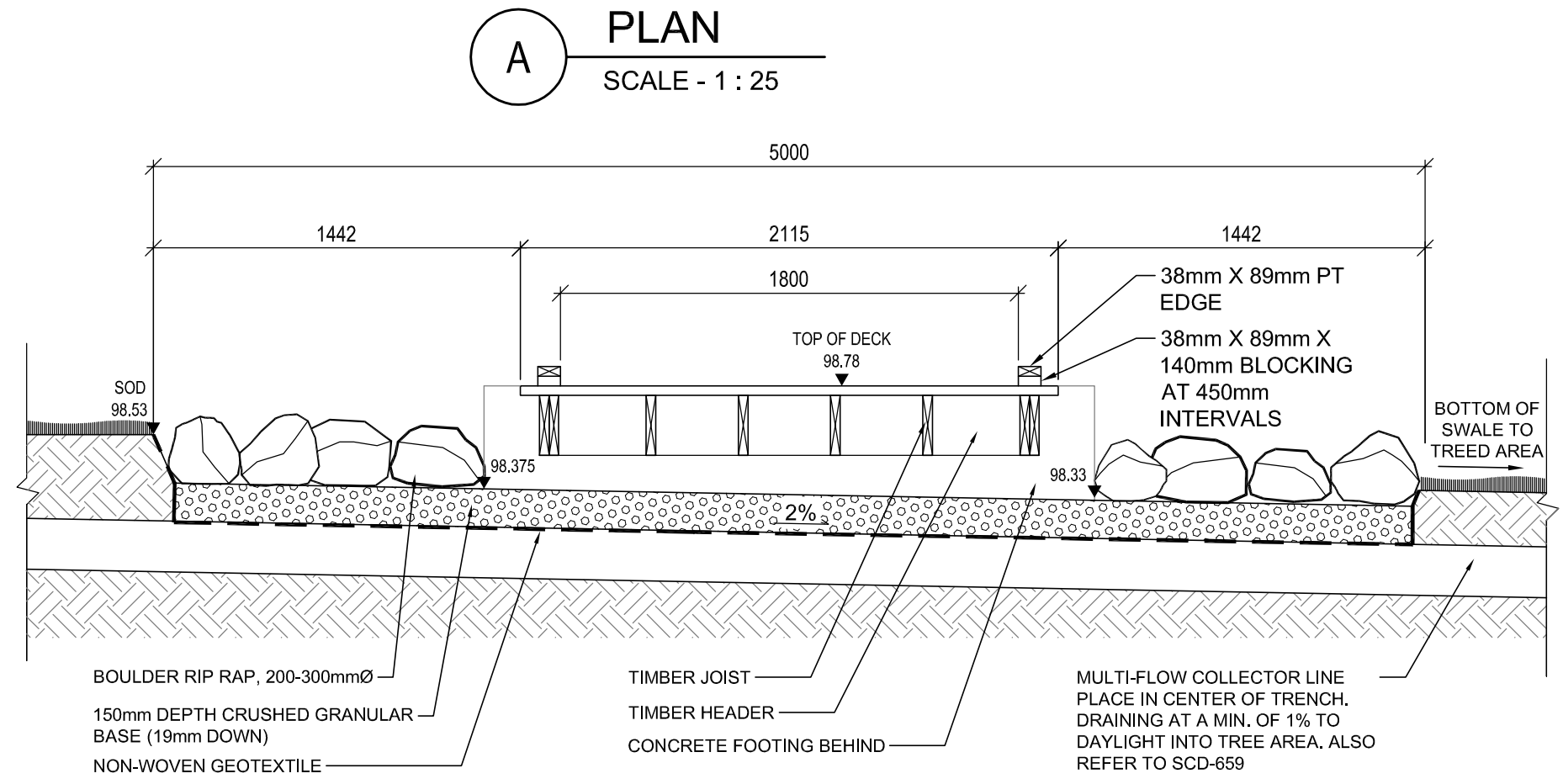

C SECTION
SCALE - 1 : 25

1 BOARDWALK DETAILS
SCALE - AS SHOWN

- DETAIL NOTES**
- SUB-GRADE, SUB-BASE AND BASE COURSE CONSTRUCTION AS PER CW 3110-R18.
 - GEOTEXTILE FABRIC AS PER CW 3130-R4.
 - TOPSOIL AND SOD AS PER CW 3510-R9 AND CW 3540-R5.
 - PARK PATH CRUSHED LIMESTONE AS PER CW SCD-645 AND CW 3110-R18.
 - REFER ALSO TO WRITTEN SPECIFICATIONS.

| REV | YY / MM / DD | DESCRIPTION | BY |
|-----|--------------|-------------------|----|
| 0 | 14 / 06 / 02 | ISSUED FOR TENDER | JW |

A. SECTION LETTER OR DETAIL NUMBER.
B. DRAWING WHERE SECTION OR DETAIL IS DRAWN.
OR
DRAWING WHERE SECTION OR DETAIL IS INDICATED.
- SECTION OR DETAIL SHOWN ON SAME DRAWING.

SEAL

(A) (B)

SCATLIFF+MILLER+MURRAY Inc.
TEL 204 927-3444 FAX 204 927-3443
1120 - 201 PORTAGE AVE. WINNIPEG, MB, CANADA

CLIENT
CITY OF WINNIPEG

PROJECT
WOODHAVEN COMMUNITY CENTRE PLAY AREA - PHASE 2

TITLE
BOARDWALK DETAILS

| DESIGN | DRAWN | DATE - Y / M / D | SCALE |
|---------|----------|------------------|-------------|
| CO/JW | JW/WF | 2014/06/02 | AS NOTED |
| CHECKED | APPROVED | JOB NO. | DRAWING NO. |
| JW | CO | 263-2014 | L5 |