

AP - 1 CYCLING ROAD RACE
1996 ATLANTA

AP - 2 CYCLING TIME TRIAL
1996 ATLANTA

AP - 3 SPEED SKATING 5000 M
2002 SALT LAKE

AP - 4 SPEED SKATING 5000 M
2006 TORINO

AP - 5 SPEED SKATING TEAM PURSUIT
2006 TORINO

AP - 6 SPEED SKATING 5000 M
2010 VANCOUVER

3 LASER OR WATERJET CUT LETTERING PATTERN
Scale 1" = 1'-0"

CONTRACT ADMINISTRATOR WILL PROVIDE CAD FILE FOR CUTTING PURPOSES
NOTE: EXACT TEXT IS SUBJECT TO CHANGE UPON CONFIRMATION FROM CITY OF WINNIPEG

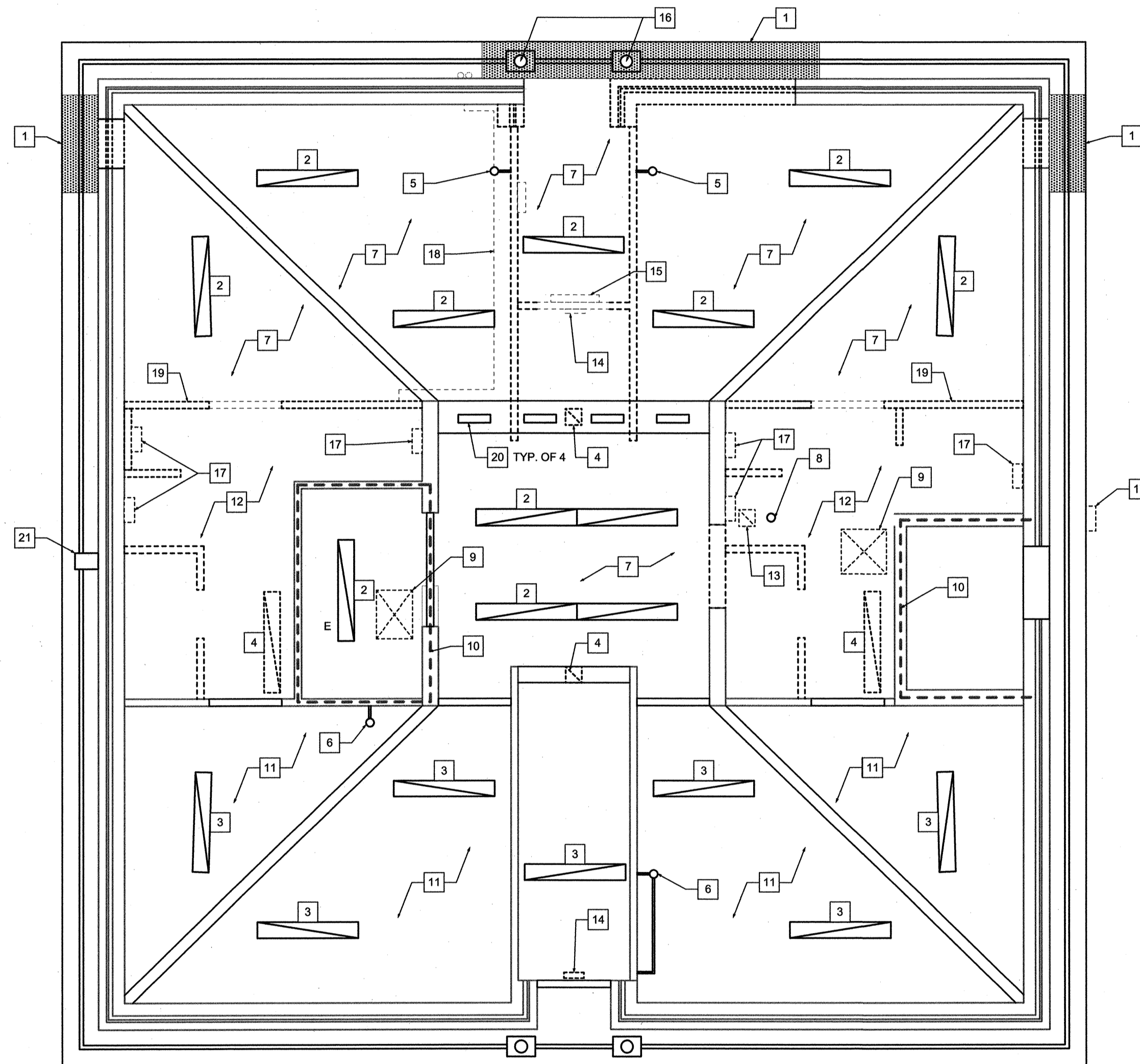

1 REFLECTED CEILING DEMOLITION PLAN
Scale 1/4" = 1'-0"

KEYNOTES

- 1 REMOVE EXISTING SOFFIT, COVERINGS, VENT AND BLOCKING FOR CONSTRUCTION OF NEW CURTAIN WALL. REPLACE WITH EXISTING OR NEW TO MATCH EXISTING. PAINT SOFFIT. (SHOWN SHADDED)
- 2 EXISTING LIGHT TO BE REMOVED, CLEANED AND REPLACED AFTER INSTALL OF ABUSE RESISTANT GWB OR SHAF WALL - REFER TO ELECT
- 3 EXISTING LIGHT TO REMAIN - REFER TO ELECT
- 4 EXISTING LIGHT TO BE DEMOLISHED - REFER TO ELECT
- 5 EXISTING SMOKE DETECTOR TO BE REMOVED AND REPLACED AFTER INSTALL OF ABUSE RESISTANT GWB - REFER TO ELECT
- 6 EXISTING SMOKE DETECTOR TO REMAIN - REFER TO ELECT
- 7 EXISTING PLYWOOD TO REMAIN. PREPARE FOR INSTALL OF NEW PAINTED GWB.
- 8 EXISTING SMOKE DETECTOR TO BE RELOCATED - REFER TO ELECT
- 9 DEMOLISH EXISTING ACCESS HATCH
- 10 EXISTING 1 HOUR FRR TO REMAIN
- 11 EXISTING PLYWOOD CEILING TO REMAIN
- 12 EXISTING GWB CEILING TO BE DEMOLISHED
- 13 DEMOLISH EXISTING CEILING FAN - REFER TO MECH.
- 14 DEMOLISH EXISTING EXIT SIGN - REFER TO ELECT.
- 15 DEMOLISH EXISTING WALL MOUNTED HEATER - RETURN TO CITY OF WINNIPEG - REFER TO ELECT.
- 16 DEMOLISH EXISTING EXTERIOR POTLIGHT - REFER TO ELECT.
- 17 DEMOLISH EXISTING WALL LIGHT - REFER TO ELECT.
- 18 RELOCATE ELECTRICAL LINES ALONG DEMOLISHED WALL. EXTEND AS REQUIRED - REFER TO ELECT.
- 19 WOOD STUD WALL C/W PLYWOOD ABOVE THE CONCRETE BLOCK WALL TO REMAIN
- 20 EXISTING MECH. GRILLES TO REMAIN - REFER TO 21/A1.2
- 21 EXISTING EXTERIOR LIGHT FIXTURE TO REMAIN

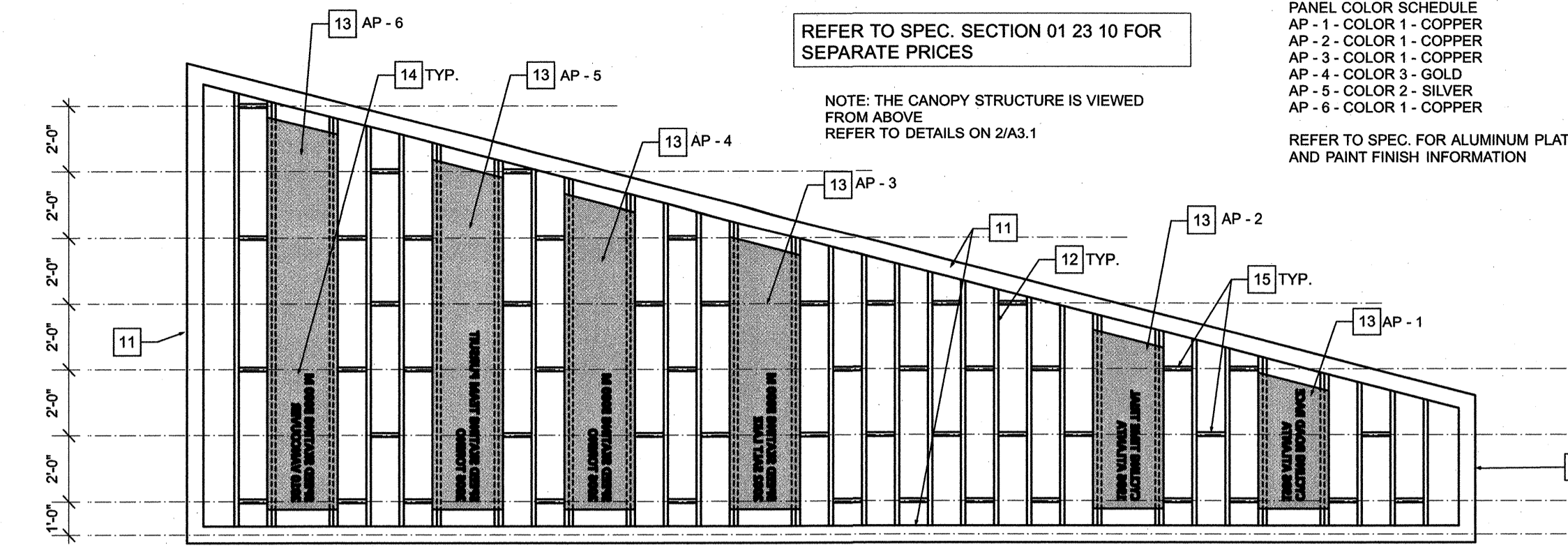

REFER TO SPEC. SECTION 01 23 10 FOR SEPARATE PRICES

NOTE: THE CANOPY STRUCTURE IS VIEWED FROM ABOVE
REFER TO DETAILS ON 2/A3.1

PANEL COLOR SCHEDULE
AP - 1 - COLOR 1 - COPPER
AP - 2 - COLOR 1 - COPPER
AP - 3 - COLOR 1 - COPPER
AP - 4 - COLOR 3 - GOLD
AP - 5 - COLOR 2 - SILVER
AP - 6 - COLOR 1 - COPPER

REFER TO SPEC. FOR ALUMINUM PLATE AND PAINT FINISH INFORMATION

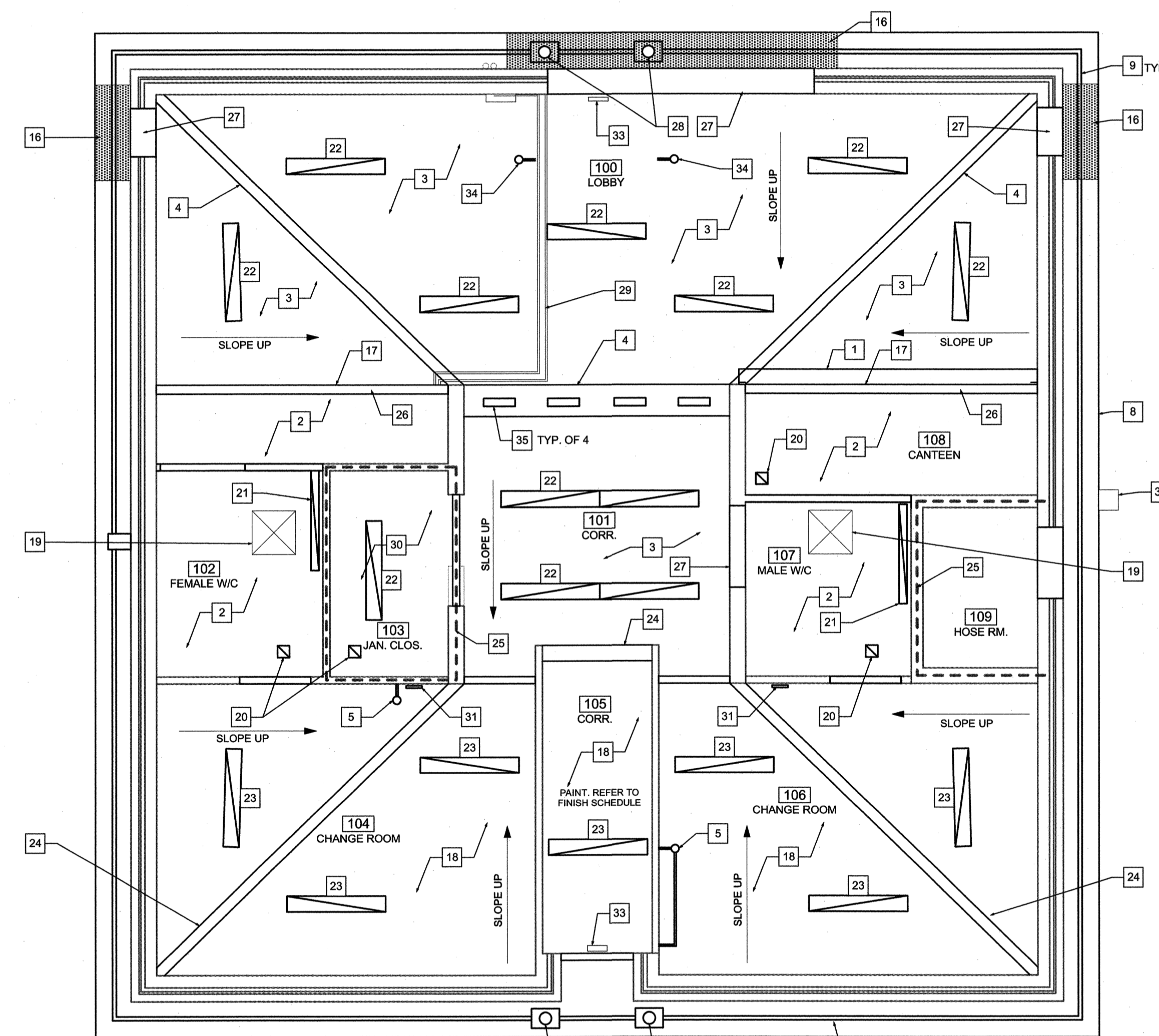

2 REFLECTED CEILING PLAN
Scale 1/4" = 1'-0"

KEYNOTES

- 1 NEW ROLLER SHUTTER C/W GUIDE RAILS - REFER TO SPEC.
- 2 NEW 5/8" GWB ATTACHED TO EXISTING WOOD STUDS - PAINT.
- 3 EXISTING PLYWOOD PANELS TO REMAIN. FASTEN TO ENSURE STRAIGHT AND PLUMB. PATCH AND MAKE GOOD. PROVIDE NEW ABUSE RESISTANT 5/8" GWB DIRECTLY TO PLYWOOD. PAINT. REMOVE AND REPLACE ALL SURFACE ELECTRICAL AND MECHANICAL DEVICES
- 4 EXISTING BEAMBULKHEAD. PROVIDE NEW ABUSE RESISTANT 5/8" GWB ALL SIDES. PAINT FINISH
- 5 EXISTING SMOKE DETECTORS TO REMAIN - REFER TO ELECT.
- 6 NOT USED
- 7 NOT USED
- 8 EDGE OF SOFFIT
- 9 EXISTING SOFFIT VENT STRIP TO REMAIN
- 10 EXISTING EXTERIOR POTLIGHT AND PROTECTIVE SCREEN TO REMAIN - PAINT SCREEN
- 11 GALVANIZED STEEL BEAM - REFER TO STRUCT.
- 12 WOOD JOIST - REFER TO STRUCT. AND DETAILS ON A3.1
- 13 POWDER COATED 1/4" THICK ALUMINUM PLATE - REFER TO SPEC. AND DETAIL ON A3.1.
- 14 LETTERING IN ALUMINUM PLATE PANEL TO BE LASER CUT OR WATERJET CUT. REFER TO 3/A1.2
- 15 2" x 4" CEDAR BLOCKING
- 16 NEW PAINTED PLYWOOD SOFFIT C/W VENT STRIP TO MATCH EXISTING - REFER TO DETAIL ON A3.1. SHOW SHADDED
- 17 NEW PAINTED GWB ON VERTICAL WALL/ BULKHEAD
- 18 EXISTING PLYWOOD CEILING PANELS TO REMAIN
- 19 NEW +/- 2'-0" X +/- 2'-0" CONCEALED HINGED, LOCKABLE, FLUSH PREFINISHED METAL ACCESS DOOR TO COORDINATE LOCATION WITH MECHANICAL EQUIPMENT CONTRACTOR TO CONFIRM DIMENSIONS WITH EXISTING JOIST SPACING PRIOR TO ORDERING. STANDARD OF ACCEPTANCE: ACUDOR CEILING ACCESS DOOR
- 20 NEW RETURN GRILL - REFER TO MECH
- 21 NEW LIGHT FIXTURE - REFER TO ELECT.
- 22 EXISTING LIGHT TO BE REMOVED, CLEANED AND REPLACED AFTER INSTALL OF GWB (SHAF WALL IN ROOM 103) - REFER TO ELECT
- 23 EXISTING LIGHT TO REMAIN - REFER TO ELECT
- 24 EXISTING BEAMBULKHEAD AND PLYWOOD COVERING TO REMAIN
- 25 EXISTING 1 HR FRR TO REMAIN
- 26 NEW 3 PLY 2X8 LINTEL - REFER TO STRUCT AND DETAIL 4/A4.1. PROVIDE PAINTED GWB ALL SIDES
- 27 NEW LINTEL - REFER TO STRUCT. PAINT
- 28 NEW EXTERIOR POTLIGHT - REFER TO ELECT.
- 29 RELOCATED WIRING FROM DEMOLISHED WALL TO RUN UNDERSIDE OF CEILING. EXTEND AS REQUIRED. NOTE ALL WIRING IS NOT INDICATED ON THIS DRAWING. REFER TO ELECT. PAINT, CONDUIT AND DEVICE BOXES TO MATCH CEILING COLOUR.
- 30 PROVIDE 1HR FRR SHAF WALL ON UNDERSIDE OF EXISTING CEILING. REMOVE SHELVEING, ELECTRICAL EQUIPMENT, LIGHT ETC. FOR INSTALL AND REPLACE. PROVIDE FIRE STOPPING IN ALL EXISTING AND NEW PENETRATIONS IN THE CEILING AND WALLS IN THIS ROOM
- 31 NEW RETURN GRILL AT HIGH LEVEL ON WALL IN LOCATION OF DEMOLISHED GRILL. REFER TO MECH. CONTRACTOR TO PATCH AROUND EXISTING OPENING WITH SALVAGED PLYWOOD AND PAINT TO MATCH EXISTING. REPLACE METAL COVERINGS WITH EXISTING.
- 32 NEW WALL MOUNTED EXTERIOR LIGHT - REFER TO ELECT.
- 33 NEW EXIT SIGN - REFER TO ELECT.
- 34 EXISTING FIRE ALARM SMOKE DETECTOR TO BE REMOVED, CLEANED AND REPLACED AFTER INSTALL OF ABUSE RESISTANT GWB. WIRING TO RUN ALONG CEILING. EXTEND AS REQUIRED FROM DEMOLISHED WALL - REFER TO ELECT
- 35 EXISTING MECH GRILLES TO REMAIN. REMOVE AND REPLACE AFTER INSTALL OF ABUSE RESISTANT GWB. CLEAN AS REQUIRED. REFER TO MECH

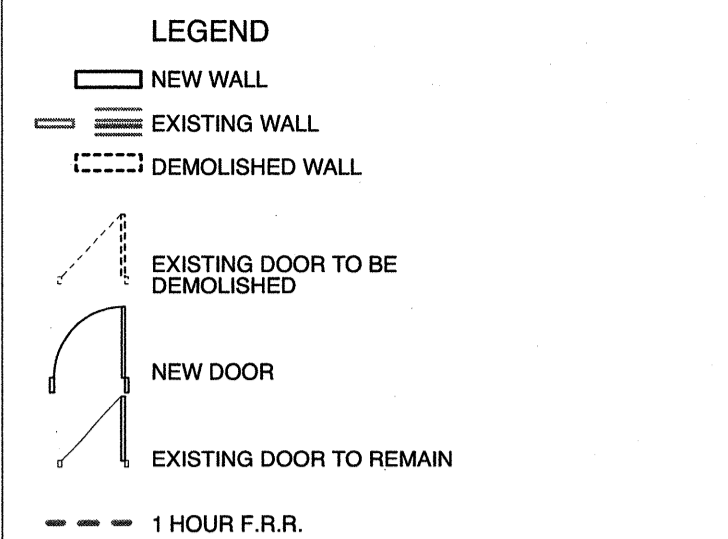

5	YY.MM.DD	-
4	YY.MM.DD	-
3	YY.MM.DD	-
2	YY.MM.DD	-
1	2014.03.14	ISSUED FOR CONSTRUCTION
No.	DATE	REVISION / ISSUANCE

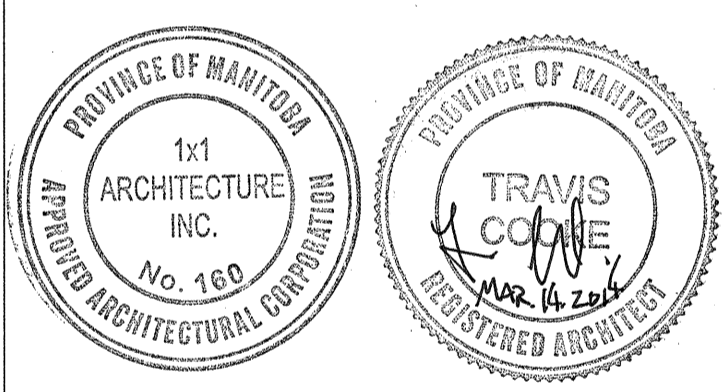

x | architecture inc.
120 Fort Street, Suite 503 Winnipeg, Manitoba R3C 1C7 204 318 2010

Project: BID OPPORTUNITY 180 - 2014
CLARA HUGHES PARK
FACILITY REDEVELOPMENT
281 HENDERSON HIGHWAY

REFLECTED CEILING DEMOLITION
PLAN AND PLAN

Project No. 1251
Date: MARCH 14, 2014
Sheet: A1.2