

# ASBESTOS INVENTORY CONTROL



Planning, Property and Development Department  
 Municipal Accommodations Division  
 4th Floor - 185 King Street • Winnipeg, MB • R3B 1J1

<b>Building Name:</b>	Kelvin Site CC	<b>Inspection Date:</b>	February 28, 2013
<b>Building Code:</b>	CC-041	<b>Inspected By:</b>	Ryan Matthews & Nic DeMelo
<b>Building Address:</b>	281 Henderson Highway	<b>Construction Date:</b>	

Material Location	Material Description	Drawing Label	Material Condition	Testing Status	Date M/Y	Test %	Est. %
Main Foyer and all Dressing Rooms	Asphalt Plank Flooring	APF	Good	TESTED	Feb/'13	1	
Furnace Room	Pipe Fitting Insulation	PF	Good	TESTED		0	
	Block Walls Have Been Randomly Inspected & Appear To Be Empty (Do Not Contain Vermiculite Insulation)						

**NOTES:**

- Asbestos inspections and inventory updates are conducted annually.
- There may be asbestos containing materials present that were not located during asbestos inspections.
- Floor tile and sheet flooring installed before 1990 may contain asbestos and must be treated as an asbestos containing material.
- Vermiculite insulation may contain pockets of asbestos. All vermiculite insulation must be treated as an asbestos containing material.
- Any asbestos related concerns should be directed to Bruce Kazun 204-794-4409 (alternate Robert Haglund 204-986-6047)

**CC-041**

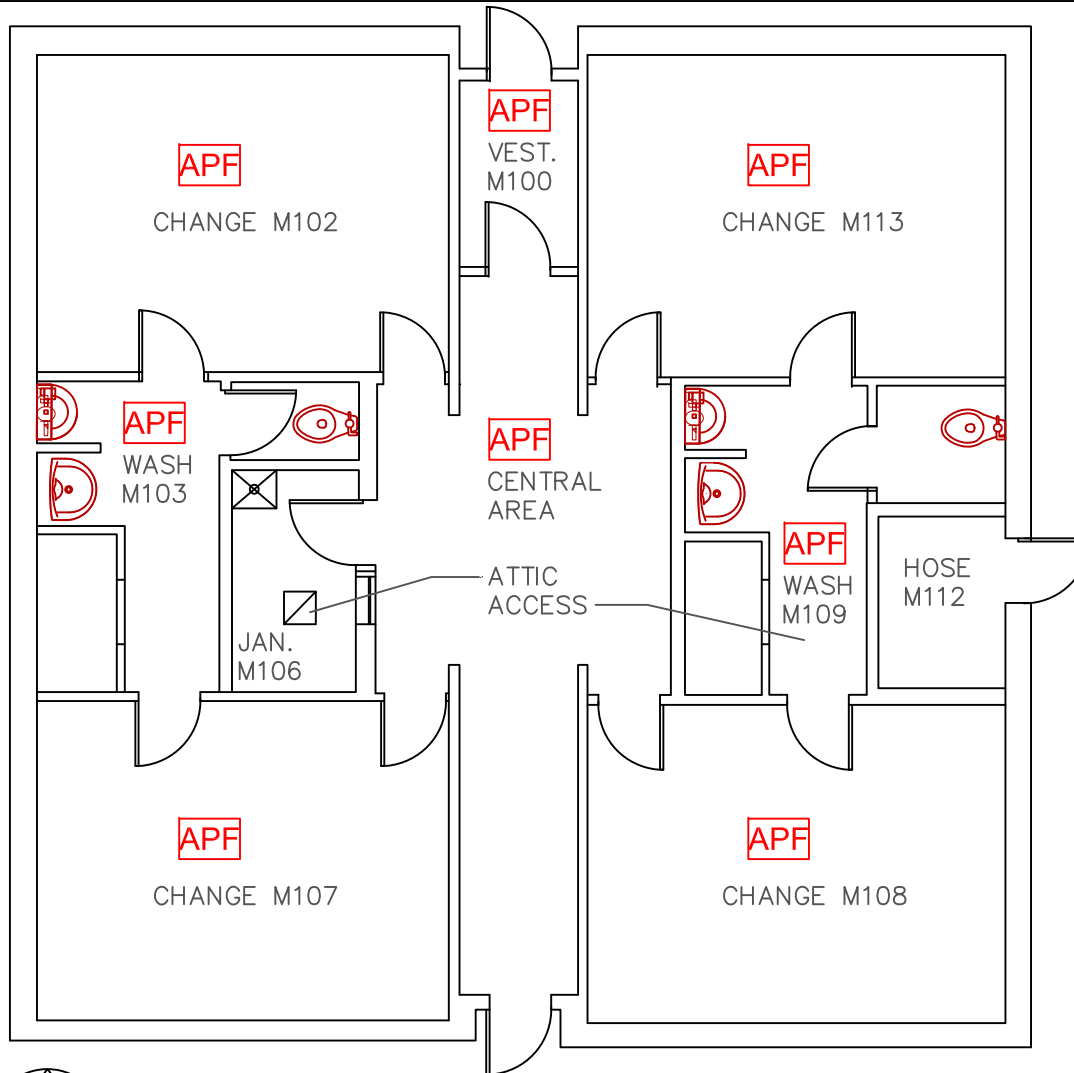

# KELVIN SKATESHACK

SCALE: \_\_\_\_\_ N.T.S

## LEGEND

GENERAL LABELS	ON CEILING	ABOVE CEILING	UNDER FLOORING	WALL DETAIL	ENCAPSULATED ASBESTOS
?? =	??	??	??	??	??

AF: ASBESTOS FABRIC  
 APF: ASPHALT PLANK FLOOR  
 BR: BOILER REFRACTORY  
 CA: CAULKING  
 C12: 12X12 CEILING TILE  
 C24: 24X24 CEILING TILE  
 C48: 24X48 CEILING TILE  
 DC: DRYWALL COMPOUND  
 DI: DUCT INSULATION

FS: SHEET FLOORING  
 FL: FLOOR LEVELING CMP  
 F9: 9X9 FLOOR TILE  
 F12: 12X12 FLOOR TILE  
 MA: MASTIC  
 PF: PIPE FITTING INSULATION  
 PI: PIPE INSULATION  
 PL: PLASTER  
 RD: ROOF DRAIN

SC: STIPPLE CEILING  
 SO: SPRAY ON  
 ST: STUCCO  
 TI: TANK INSULATION  
 TC: TRANSITE CEILING  
 TP: TRANSITE PIPE  
 TW: TRANSITE WALL  
 VE: VERMICULITE

### NOTES:

1. THERE MAY BE ASBESTOS CONTAINING MATERIALS PRESENT THAT WERE NOT LOCATED DURING BUILDING INSPECTIONS
2. REFER TO THE ASBESTOS INVENTORY SURVEY SHEET FOR MORE INFORMATION
3. DO NOT DISTURB ASBESTOS. FOR HANDLING PROCEDURES CALL CENTRAL CONTROL AT 986-2382

## ASBESTOS LOCATIONS

BUILDING:		CC-041 KELVIN SKATESHACK 281 HENDERSON HWY. WINNIPEG, MANITOBA	
REVISED BY:	DATE:	SCALE:	SHEET #:
REM	February 28, 2013	N.T.S.	1/1



**CITY OF WINNIPEG**  
 PLANNING, PROPERTY & DEVELOPMENT  
 DEPARTMENT  
 MUNICIPAL ACCOMMODATIONS DIVISION  
 4th FLOOR - 185 KING STREET  
 WINNIPEG, MANITOBA R3B 1J1  
 PHONE: (204) 986-7266  
 FAX: (204) 986-7311