

REFERENCE DRAWINGS	
NO.	DESCRIPTION
2185-318	TRANSIT STORAGE & SHOP FACILITIES - ROOF FRAMING PLAN
2185-320	TRANSIT STORAGE & SHOP FACILITIES - SECTIONS & DETAILS

**NOTES:**  
1. FOR GENERAL NOTES, REFER TO DRAWING S0001.

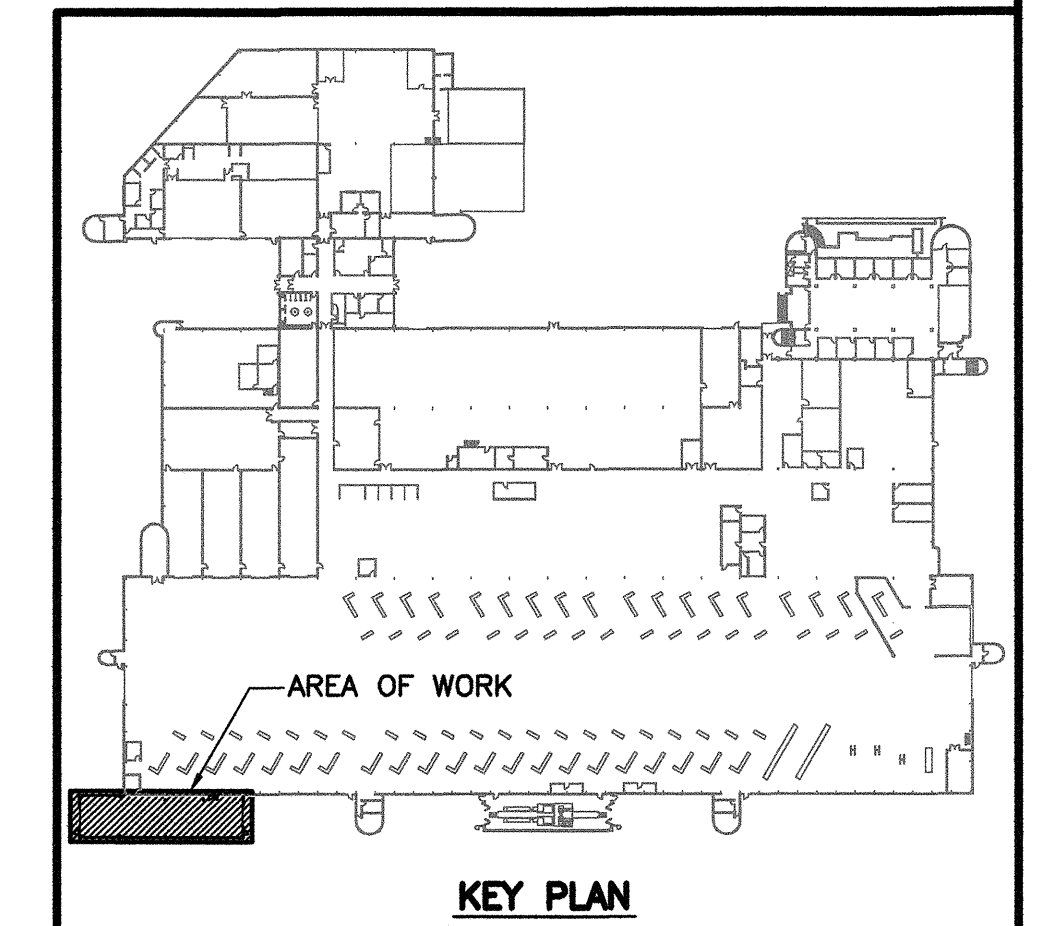
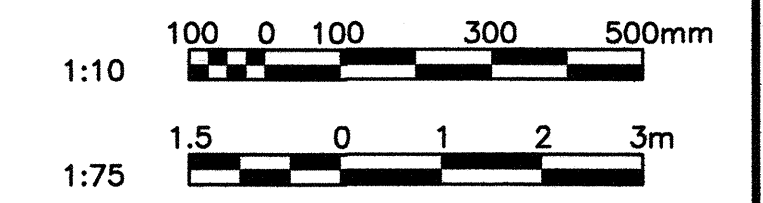

NO.	DATE	DESCRIPTION	PREPARED	REVIEW	DESIGN	AUTHORIZE
00	14.01.17	ISSUED FOR CONSTRUCTION	EV	CM	CM	

DESIGNED BY: CM  
 AUTHORIZED BY: *[Signature]*  
 PREPARED BY: EV  
 DATE: 13.11.06  
 REVIEWED BY: CM  
 SCALE: AS NOTED

THE CONTENT ON THIS DOCUMENT IS NOT INTENDED FOR THE USE OF, NOR IS IT INTENDED TO BE RELIED UPON BY ANY PERSON, FIRM OR CORPORATION OTHER THAN THE CLIENT AND TETRA TECH WEI INC. (Tetra Tech). TETRA TECH WEI INC. (Tetra Tech) DENIES ANY LIABILITY WHATSOEVER TO OTHER PARTIES FOR DAMAGES OR INJURY SUFFERED BY SUCH THIRD PARTY ARISING FROM THE USE OF THIS DOCUMENT BY THEM, WITHOUT THE EXPRESSED WRITTEN AUTHORITY OF TETRA TECH WEI INC. (Tetra Tech) AND OUR CLIENT. THIS DOCUMENT IS SUBJECT TO FURTHER RESTRICTIONS IMPOSED BY THE CONTRACT BETWEEN THE CLIENT AND TETRA TECH WEI INC. (Tetra Tech) AND THESE PARTIES PERMISSION MUST BE SOUGHT REGARDING THIS DOCUMENT IN ALL OTHER CIRCUMSTANCES.

SUB-CONSULTANT(S):

CLIENT: **CITY OF WINNIPEG TRANSIT DEPARTMENT**



PROJECT NAME: **CITY OF WINNIPEG TRANSIT - FORT ROUGE GARAGE BUS MAINTENANCE ADDITION**

DRAWING DESCRIPTION: **ROOF FRAMING PLAN**

DRAWING NO: 1329720500-DWG-S0003  
 REVISION: 00

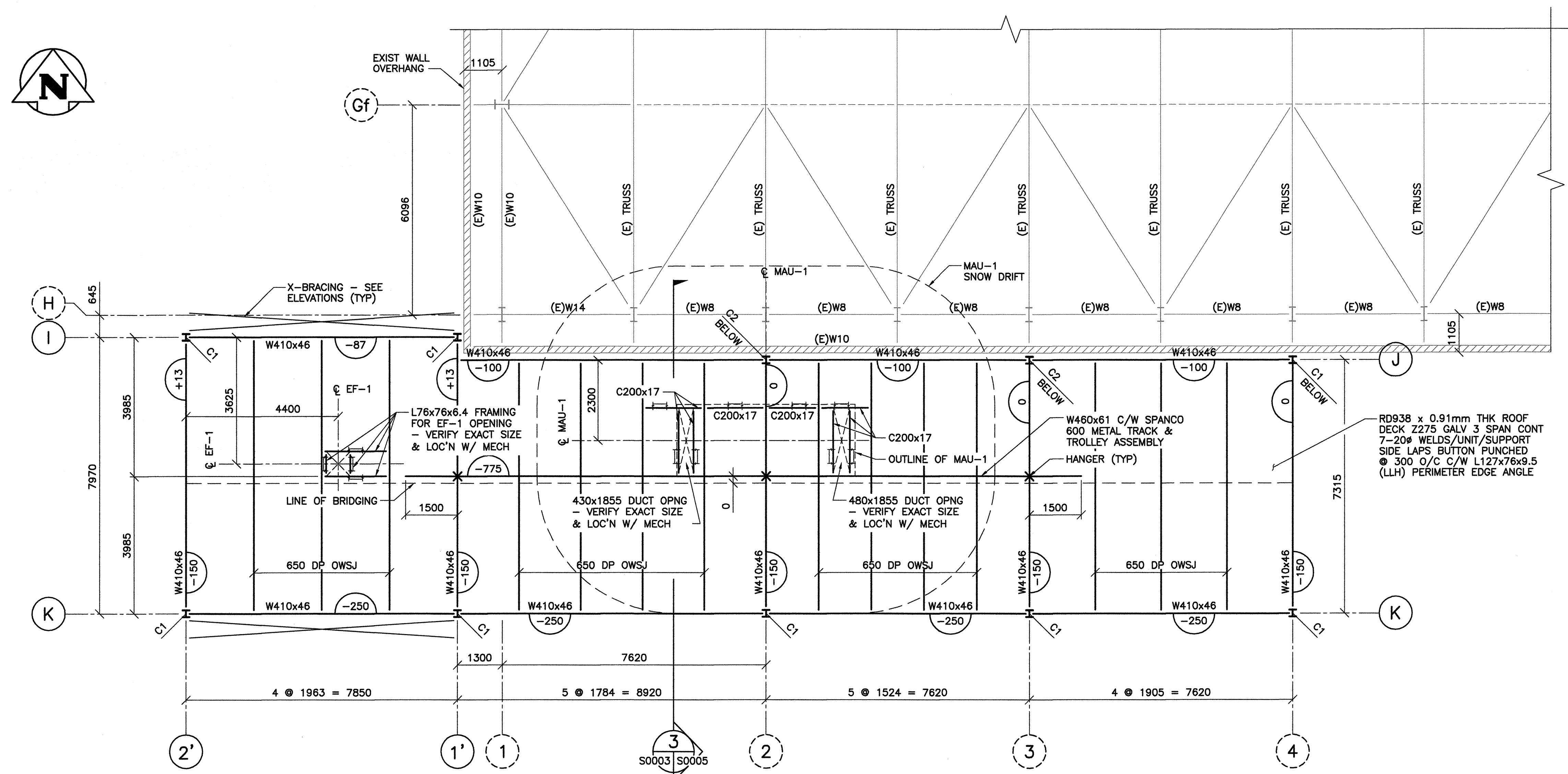

**1 ROOF FRAMING PLAN**  
 1 : 75  
 T.O.S. ELEV 107.925 U.N.O.

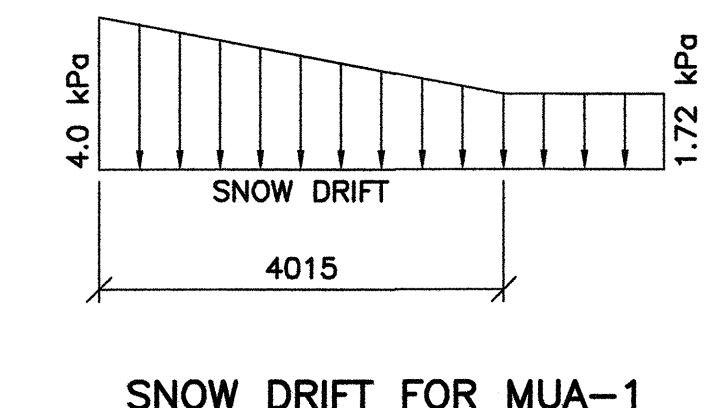

**SNOW DRIFT FOR MAU-1**

MK.	COLUMN	B.PL. TYPE	U/S B.PL.	NO. REQ'D
C1	W200x52	BP1	100.025	8
C2	W200x52	BP1	101.525	2

**EQUIPMENT WEIGHTS (SERVICE-UNFACTORED)**

- MAU-1 ..... 2730 kg (6000 lbs)
- EF-1 ..... 225 kg (500 lbs)

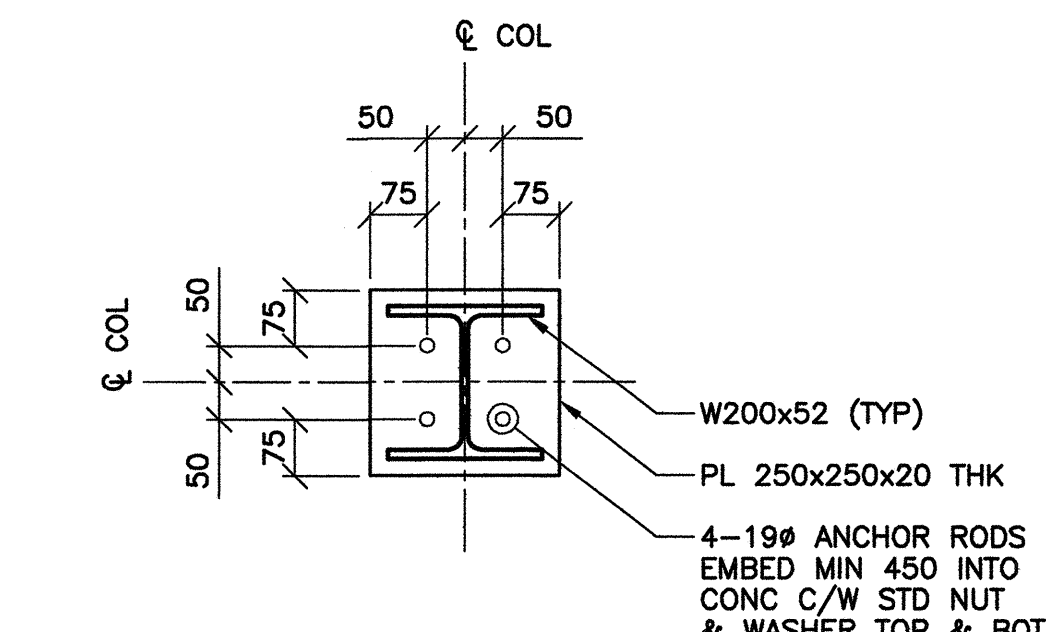

**2 COLUMN ANCHORAGE/ BASE PLATE BP1 DETAIL**  
 1 : 10

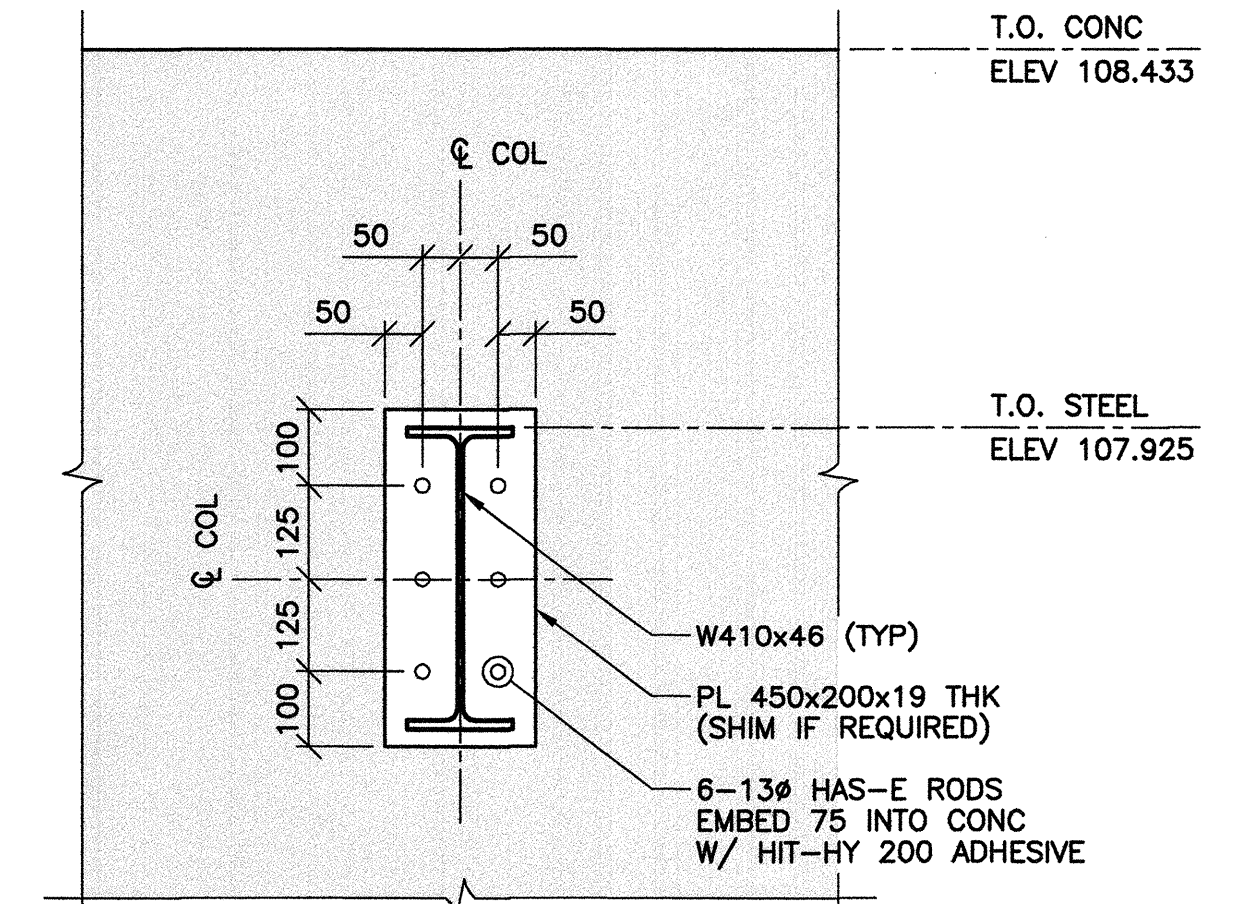

**3 WIND STRUT END PLATE/ ANCHORAGE DETAIL**  
 1 : 10  
 - 3 LOC'NS @ GRIDS J & 2, 3, 4