

1 SECTION  
M0005 M0006 1:50

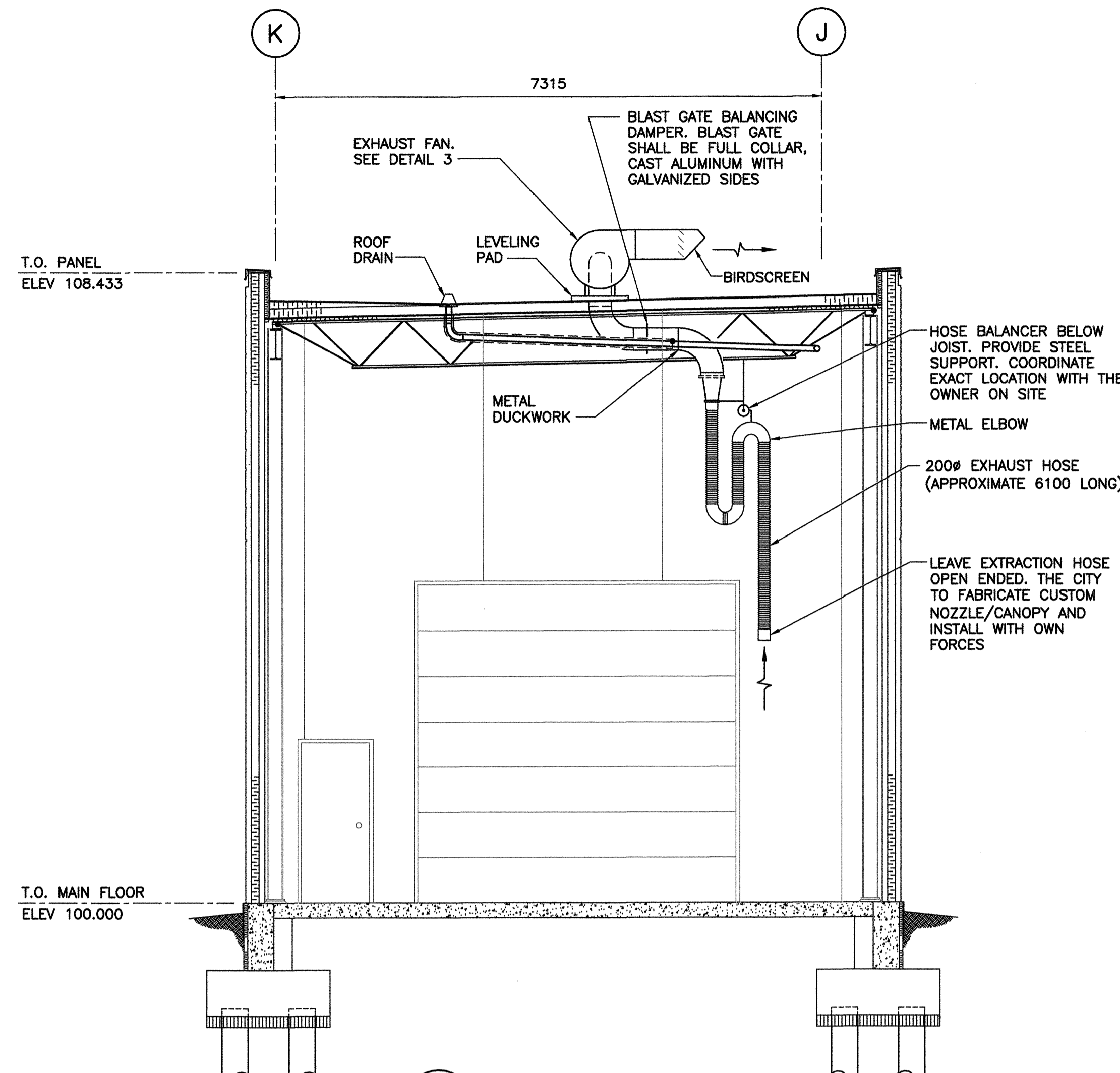

2 SECTION  
M0005 M0006 1:50

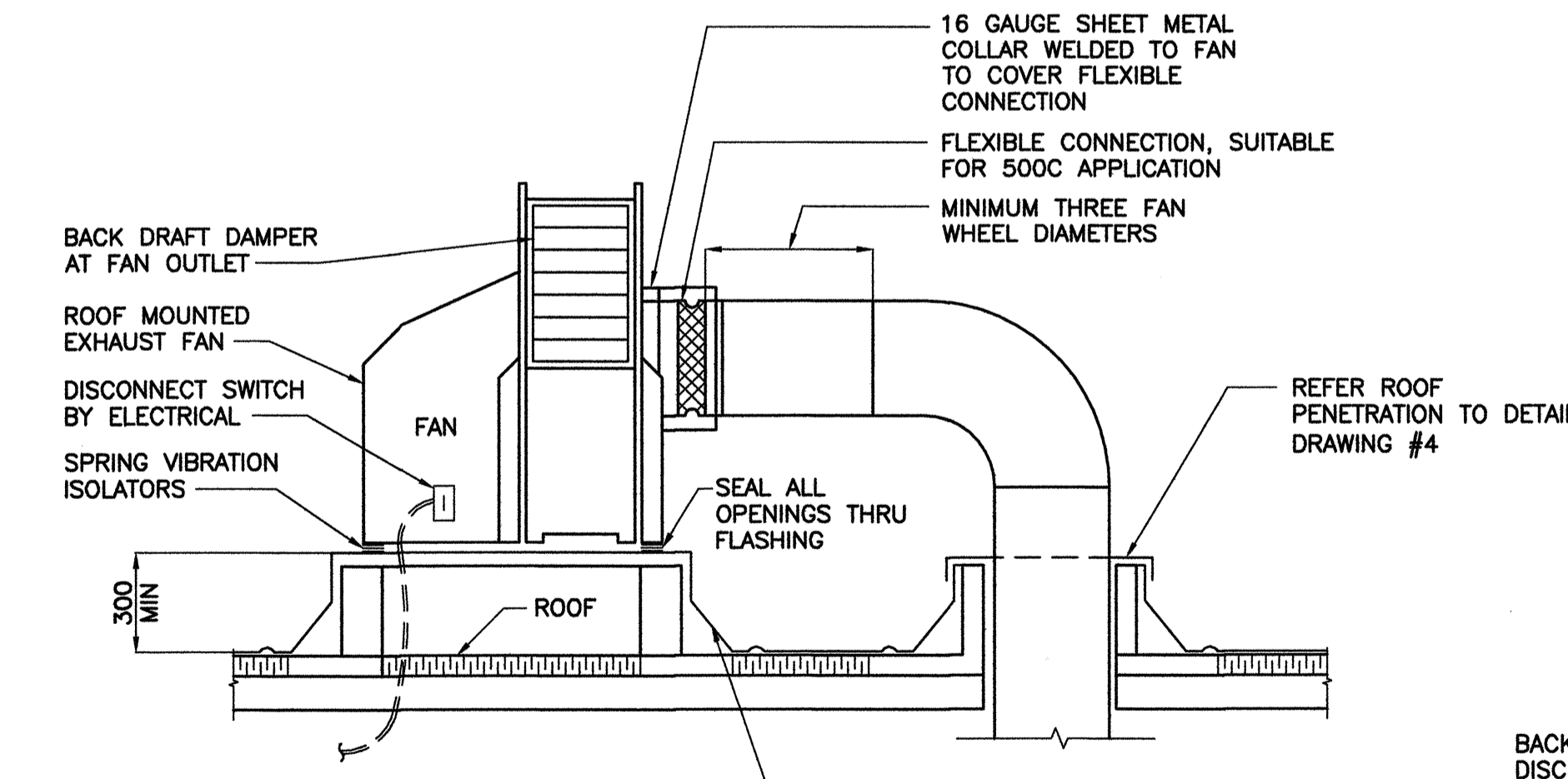

- NOTES:
- ALL DUCTWORK EXPOSED TO OUTDOORS SHALL BE LINED WITH 25mm (1") ACOUSTIC INSULATION APPLIED AS SPECIFIED. INCREASE DUCT SIZE ACCORDINGLY. SEAL AND MAKE WATER TIGHT ALL SHEET METAL JOINTS WITH HIGH VELOCITY DUCT SEALER.
  - FOR ALL SPECIAL APPLICATIONS (I.E. KITCHEN & LAB EXHAUST) PROVIDE 25mm (1") EXTERNAL INSULATION AS SPECIFIED, ON ALL DUCTWORK EXPOSED TO THE ELEMENTS. COAT INSULATION WITH TWO APPLICATIONS OF FLINT GUARD 110-18 AS MFRG BY FLINT KOTE.

3 ROOF MOUNTED EXHAUST FAN DETAIL  
N.T.S.

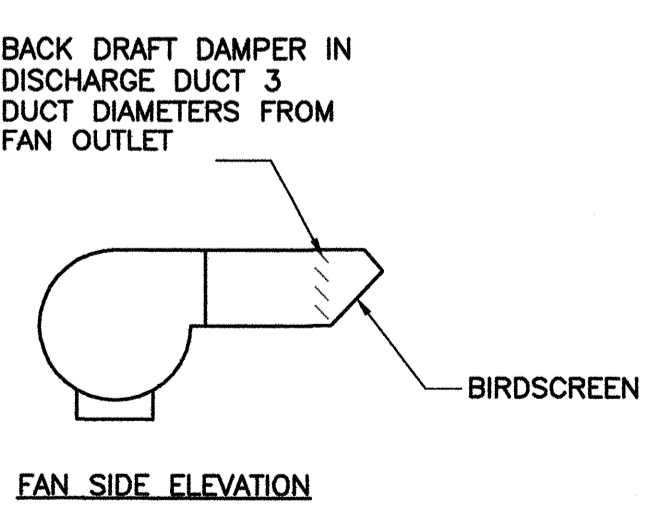

4 FAN SIDE ELEVATION  
N.T.S.

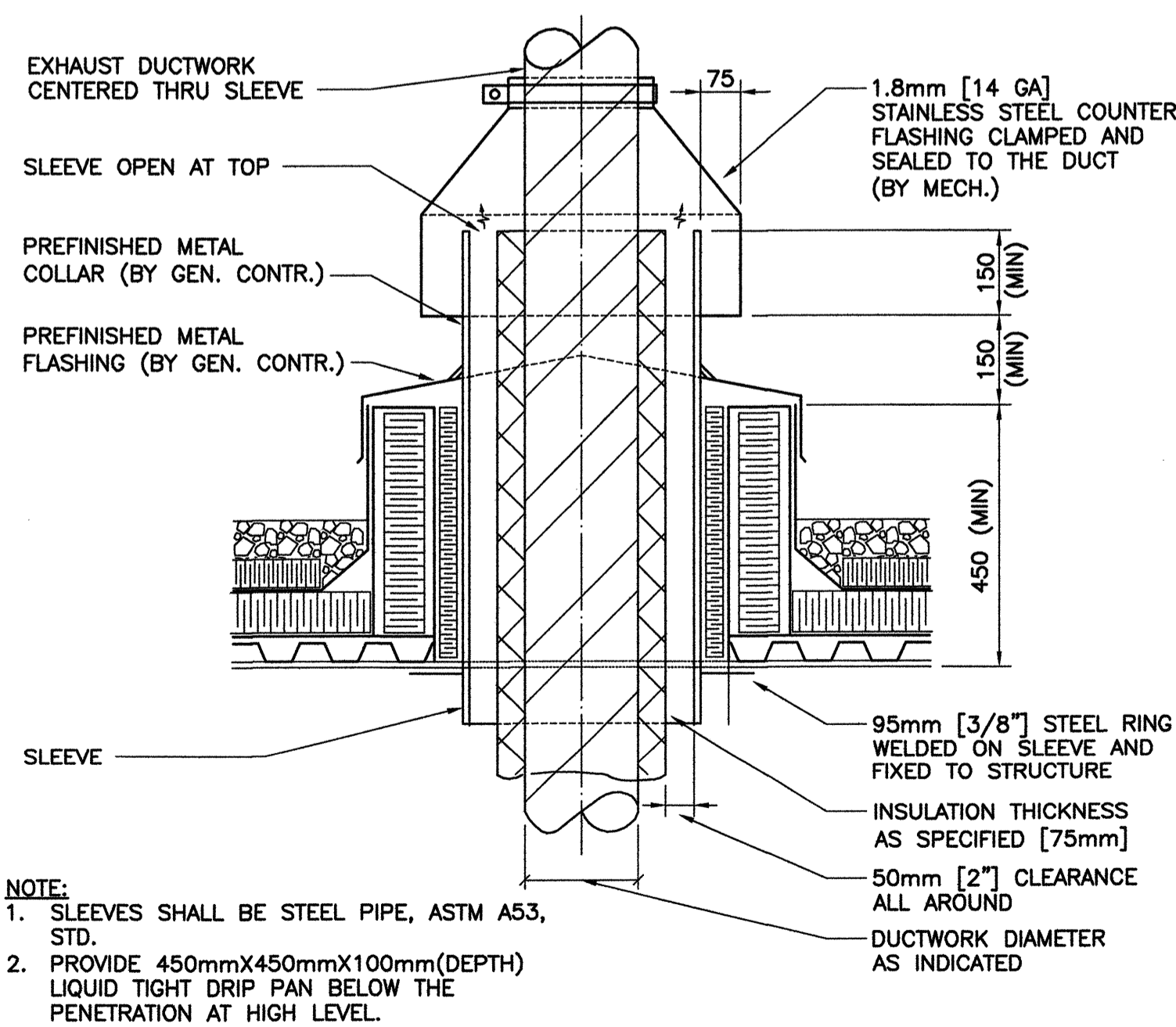

- NOTE:
- SLEEVES SHALL BE STEEL PIPE, ASTM A53, STD.
  - PROVIDE 450mmX450mmX100mm (DEPTH) LIQUID TIGHT DRIP PAN BELOW THE PENETRATION AT HIGH LEVEL.

4 BUS TAIL PIPE EXHAUST DUCTWORK THROUGH ROOF  
N.T.S.

REFERENCE DRAWINGS	
NO.	DESCRIPTION

- NOTES:
- REFER TO DWG 1329720500-DWG-M0007 FOR MECHANICAL SCHEDULES.
  - REFER TO DWG 1329720500-DWG-S0003 FOR MAIN FLOOR STRUCTURAL DETAILS.
  - REFER TO DWG 1329720500-DWG-B0002 FOR MAIN FLOOR BUILDING DETAILS.
  - REFER TO DWG 1329720500-DWG-M0004 FOR LEGEND.

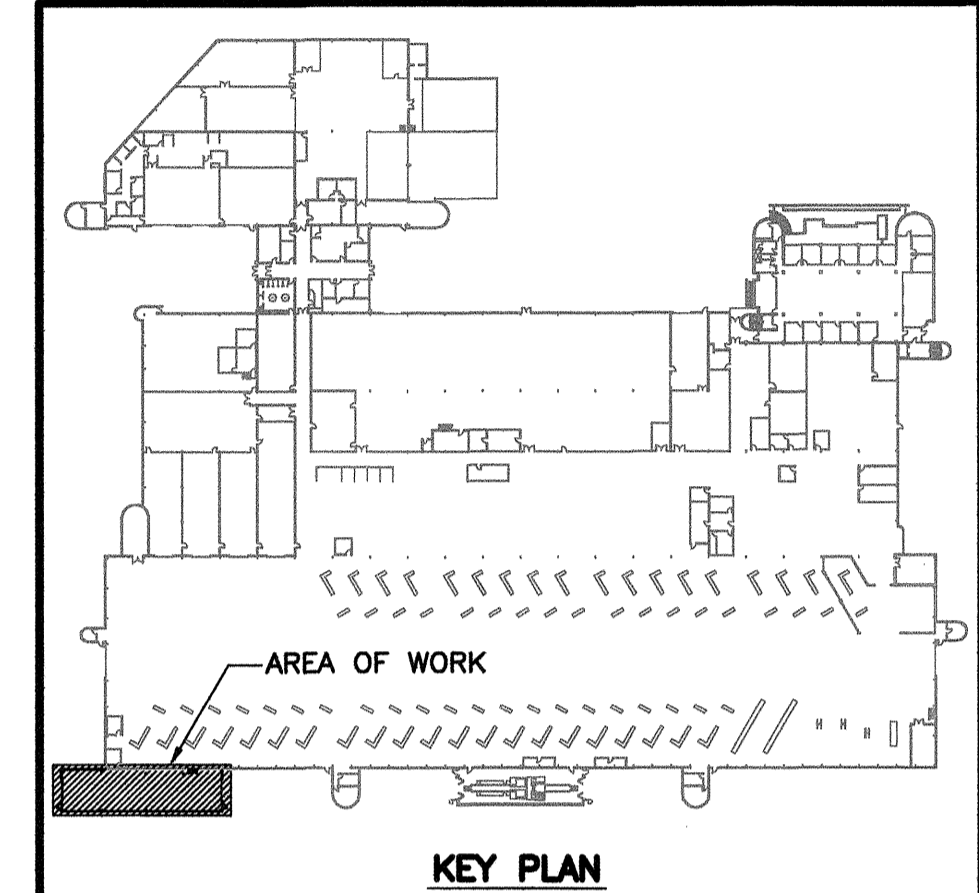
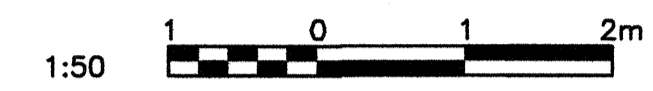

NO.	DATE	DESCRIPTION	PREPARED	REVIEW	DESIGN	AUTHORIZED
00	14.01.17	ISSUED FOR CONSTRUCTION	DD	JS	TS	

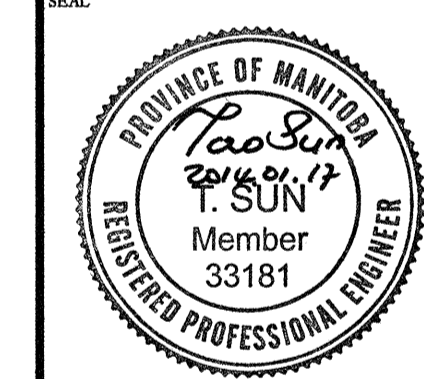

DESIGNED BY:	PREPARED BY:	REVIEWED BY:
TS	EV	JS
AUTHORIZED BY:	DATE:	SCALE:
	13.11.20	AS NOTED

THE CONTENT OF THIS DOCUMENT IS NOT INTENDED FOR THE USE OF, NOR IS IT INTENDED TO BE RELIED UPON BY ANY PERSON, FIRM OR CORPORATION OTHER THAN THE CLIENT AND TETRA TECH WEI INC. (Tetra Tech). TETRA TECH WEI INC. (Tetra Tech) DENIES ANY LIABILITY WHATSOEVER TO OTHER PARTIES FOR DAMAGES OR INJURY SUFFERED BY SUCH THIRD PARTY ARISING FROM THE USE OF THIS DOCUMENT BY THEM, WITHOUT THE EXPRESSED WRITTEN AUTHORITY OF TETRA TECH WEI INC. (Tetra Tech) AND OUR CLIENT. THIS DOCUMENT IS SUBJECT TO FURTHER RESTRICTIONS IMPOSED BY THE CONTRACT BETWEEN THE CLIENT AND TETRA TECH WEI INC. (Tetra Tech) AND THESE PARTIES' PERMISSION MUST BE SOUGHT REGARDING THIS DOCUMENT IN ALL OTHER CIRCUMSTANCES.

CLIENT:  
CITY OF WINNIPEG  
Winnipeg  
TRANSIT DEPARTMENT



PROJECT NAME:  
CITY OF WINNIPEG TRANSIT - FORT ROUGE GARAGE  
BUS MAINTENANCE ADDITION

DRAWING DESCRIPTION:  
MECHANICAL SECTIONS

DRAWING NO. 1329720500-DWG-M0006	REV: 00
-------------------------------------	------------