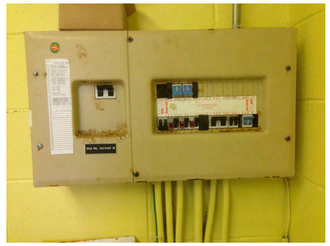

5 L-1 Existing Electrical Panel
Scale: Actual Size

4 L-1 Existing Mechanical Installation
Scale: Actual Size

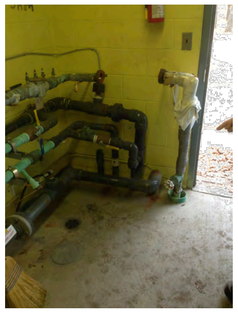

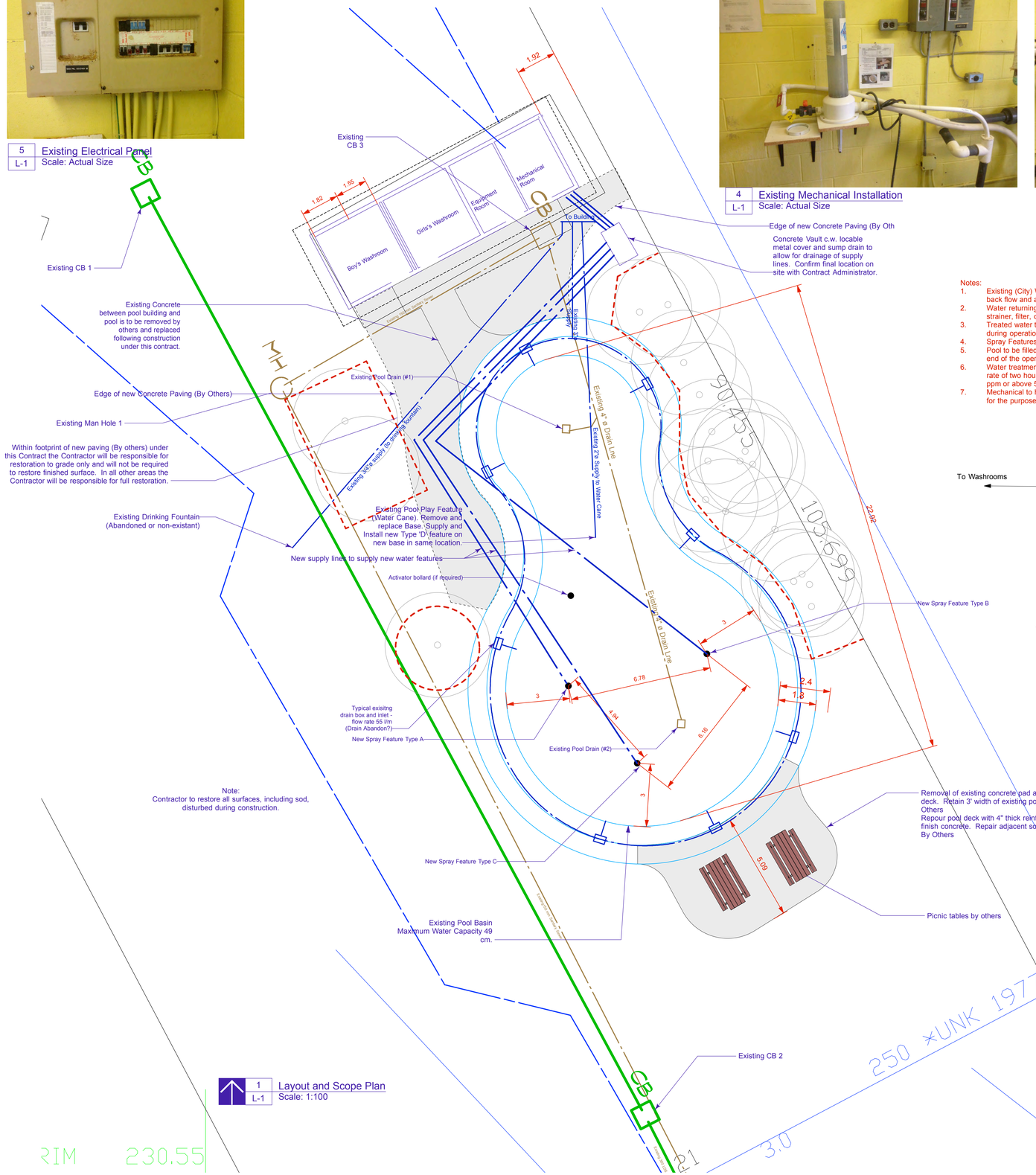

1 L-1 Layout and Scope Plan
Scale: 1:100

Notes:
1. Existing (City) Water Supply to be isolated by means of back flow and air gap.
2. Water returning (recirc) in pool to be treated by means of strainer, filter, chlorinator and UV
3. Treated water to be continuously recirculated in pool during operation
4. Spray Features to operate continuously during operation
5. Pool to be filled with fresh water daily and drained at the end of the operating day.
6. Water treatment to be designed to ensure max turnover rate of two hours and that chlorine levels never fall below 1 ppm or above 5 ppm.
7. Mechanical to have provision to attach compressor hoses for the purposes of winterizing.

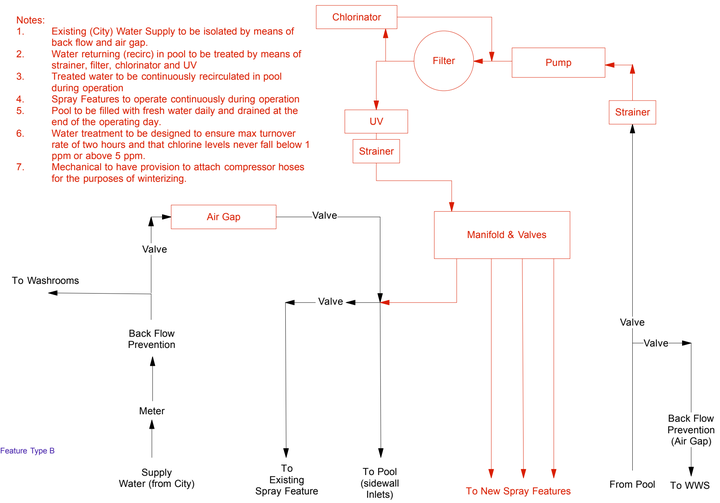

3 L-1 Mechanical Schematic Proposed
Scale: Actual Size

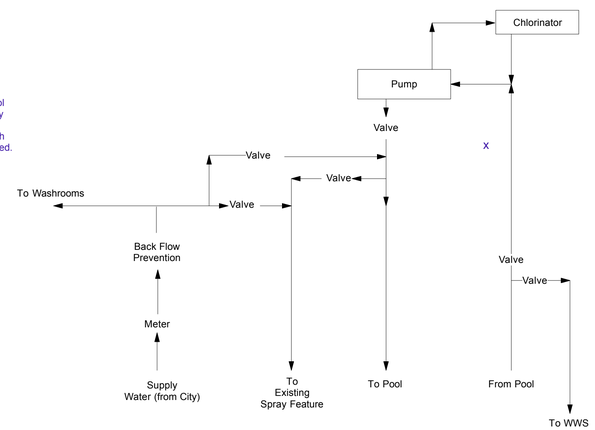

2 L-1 Mechanical Schematic Existing
Scale: Actual Size

Dean Spearman
Landscape Architect

General Notes

1. All existing trees, sidewalks, curbs, catch basins, culverts, survey markers, to remain are to be protected during construction. Any damage to them is to be made good by the Contractor. Maintain positive drainage into all catch basins and curb inlets.
2. All work is to be warrented for a period of not less than 1 year.
3. Contractor is to limit operations to the area within the area of work shown on the drawing. Should areas outside of this limit be damaged during the course of construction, Contractor is to make good the damage at his own expense
4. Contractor is to obtain location of all utilities prior to construction. If using power equipment to excavate contractor must notify Hydro and Gas and telephone utilities and take steps to avoid damaging their installations.
5. All dimensions are in meters unless otherwise noted
6. Contractor to confirm all dimensions and report any discrepancies to Contract Administrator prior to construction.
7. Layout is to be approved by Contract Administrator prior to any construction or demolition/removals.

1. This drawing shall not be used for construction unless signed and sealed by Landscape Architect.
2. Variations and modifications to the work shown will not be allowed without prior written consent of Landscape Architect.
3. Drawing and Specifications, as instruments of service, are the property of the Landscape Architect. The copyright is reserved in the name of the Landscape Architect. No reproduction may be made without the prior written consent of the Landscape Architect
4. Contractors/bidders are hereby granted a limited licence to reproduce these drawings for the purposes of bidding. Such reproductions are not to be used for construction.

No.	Date	Issue Notes
1	1/5/14	For Bid Opportunity

Consultant

Project Title
Improvements at Two Wading Pools

Drawing Title
65 Morrow
Wading Pool Upgrades
Ducharme Park

Drawing No.
L-1
of
2