

GRAPHIC LEGEND

- Parapet
- Gravel line
- Gas line
- Control joint
- Expansion joint
- New insulated drain pipe
- Photo vantage point
- Area Label

= attic vent = leak

KEYNOTE LEGEND

- 1 core sample
- 2 chimney
- 3 AC unit
- 4 vent hood
- 5 ventilator
- 6 vent pipe
- 7 roof drain
- 8 skylight
- 9 eavestrough
- 10 firewall
- 11 antenna
- 12 ladder
- 13 stub column
- 14 roof hatch
- 15 scupper
- 16 pitch box
- 17 HVAC unit
- 18 capped curb
- 19 flag pole
- 20 electrical mast
- 21 cooling tower
- 22 splash pad
- 23 splash pan
- 24 downspout/rainwater leader
- 25 back slope
- 26 cant
- 27 increase slope to drain
- 28 cricket
- 29 parapet/wide flashing
- 30 life line anchor



**AGASSIZ
CONSULTING
GROUP
LTD.**

809 Pipeline Road, Winnipeg, Manitoba
Phone: 697-8091 Fax: 697-8039

Project: **Westdale Community Center**
550 Dale Blvd.
Winnipeg, MB

Date: **July 24, 2013**

Drawing No. **R-1**

File no: **3497-13**

Scale: **1:200**

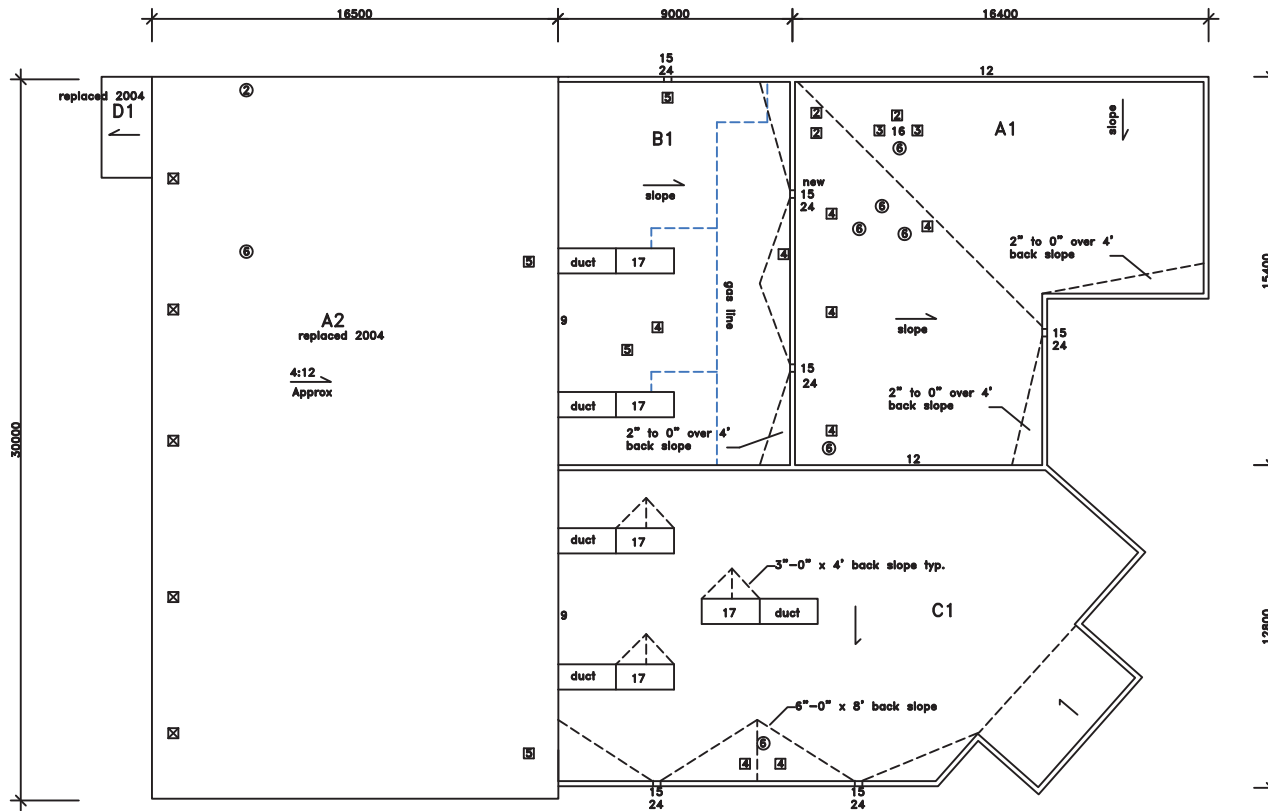

Approx. Area
sq.m.
A1 = 210
A2 = 195
B1 = 139
C1 = 275

A1 & B1 Construction (2004)

- steel deck
- 1/2" drywall
- 2.2 sanded surface SBS torch grade VB
- 1.5% sloped type 2 EPS min 2"
- 1" Soprema Colgrip A
- Soprema Solvint 810 base sheet
- Soprema Soprrply 560 cap

Note: system is set in adhesive

C1 Construction (existing)

- steel deck
- 2 ply felt and asphalt VB
- 6" - 12" sloped EPS
- 1/2" fiberboard
- 1/2" polyisocyanurate
- 4 ply felt and asphalt
- gravel

C1 Construction (2013)

- steel deck
- 1/2" drywall
- 3.0 mm torch grade SBS VB
- 1.5% sloped type 2 EPS min 1"
- 2" polyisocyanurate
- 1/4" recovery board
- 180 gram torch grade base
- 250 gram torch grade cap

Note: system is mechanically fastened

Notes:

- .01 Contractor is responsible for site verifications of all dimensions
- .02 Drawings are not to be scaled for estimating purposes
- .03 All areas given are approximate
- .04 Contractor is responsible for site verification of existing roof constructions

Stated scale is when in 11x17 format

