

**PARTIAL MAIN FLOOR PLAN - WALL FINISHES**  
SCALE 1:100

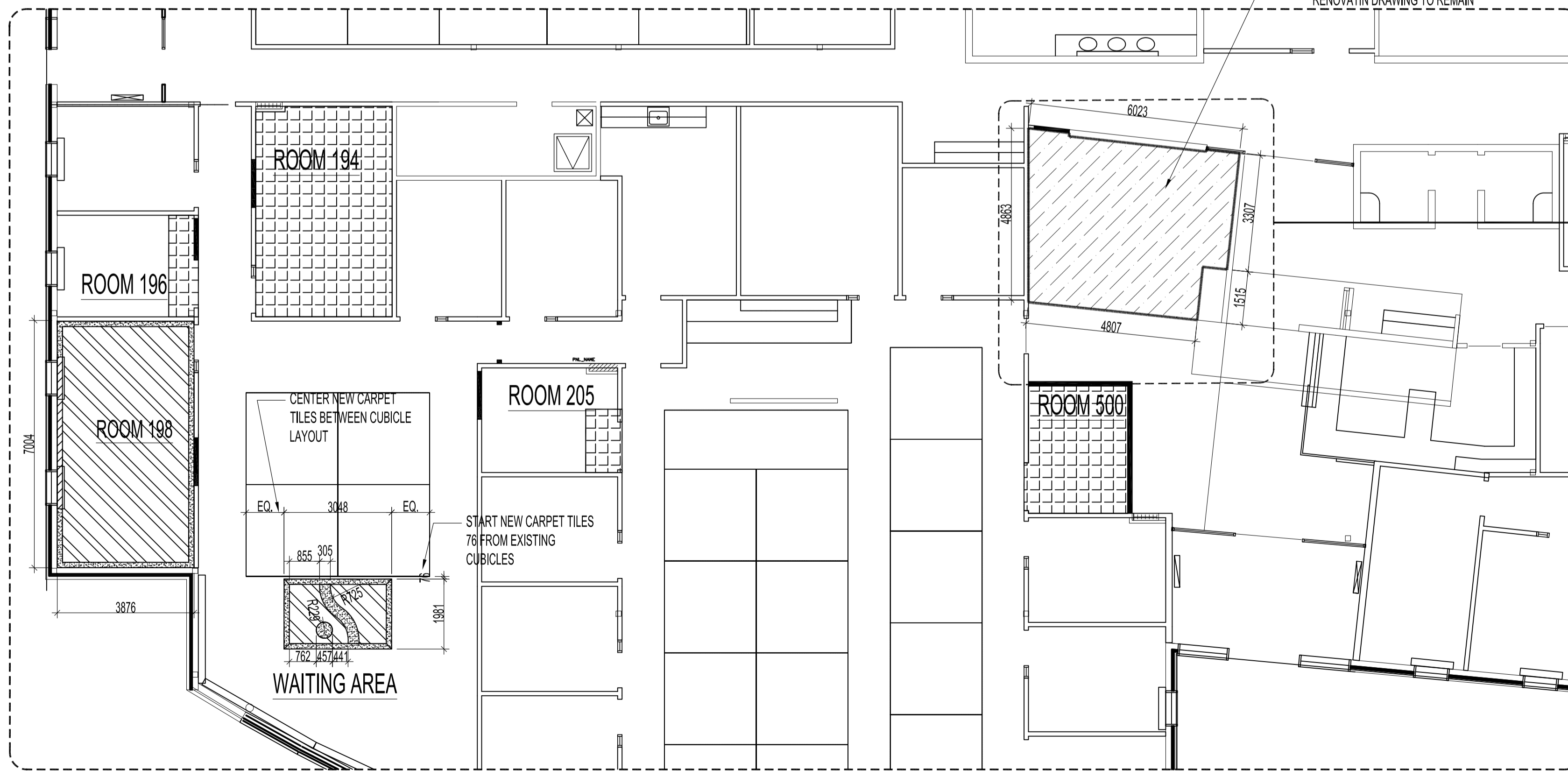

**PARTIAL MAIN FLOOR PLAN - FLOOR FINISHES**  
SCALE 1:100

**PAINTING NOTES:**

- 1 N.I.C. - OFFICE WALLS TO BE PAINTED BY CITY OF WINNIPEG.
- 2 OFFICE / COMMON ROOM WALL INTERIORS TO BE PAINTED BENJAMIN MOORE "OLD PRAIRIE" 2143-50 PEARL FINISH
- 3
- 4
- 5 ALL EXTERIOR GENERAL OFFICE WALLS TO BE PAINTED BENJAMIN MOORE "MOONLIGHT WHITE" 2143-60 PEARL FINISH FROM FLOOR TO UIS OF STRUCTURAL CEILING APPROX. HEIGHT IS 4000.
- 6
- 7 EXISTING PAINT COLOUR ON EXTERIOR WINDOW WALL TO REMAIN AS IS.
- 8
- 9
- 10
- 11
- 12 INTERIOR CORRIDOR TO BE PAINTED BENJAMIN MOORE "MOONLIGHT WHITE" 2143-60 PEARL FINISH.
- 13 OFFICE WALLS INTERIORS TO MATCH EXISTING ADJACENT WALL INTERIORS TO BE BENJAMIN MOORE OC-43 OVERCAST
- 14 GENERAL OFFICE WALLS TO MATCH EXISTING ADJACENT WALLS TO BE BENJAMIN MOORE CC-640 BLUE GRASS
- 15
- 16
- 17 PAINT ON EXTERIOR OF TWO WALLS OF NEW OFFICE TO BE BENJAMIN MOORE CC-94 NORTHERN FIRE FROM FLOOR TO UIS OF STRUCTURAL CEILING. PAINT ALSO EXISTING SUSPENDED CEILING BOXES IN LOBBY SAME COLOUR.
- 18 PAINT ON TWO WALLS & AROUND FACE BRICK TO BE BENJAMIN MOORE CC-668 MISTED FERN
- 19 PAINT ON CORRIDOR WALL TO MATCH EXISTING TO BE BENJAMIN MOORE CC-640 BLUE GRASS

**VINYL FLOORING & CARPET TILE LEGEND**

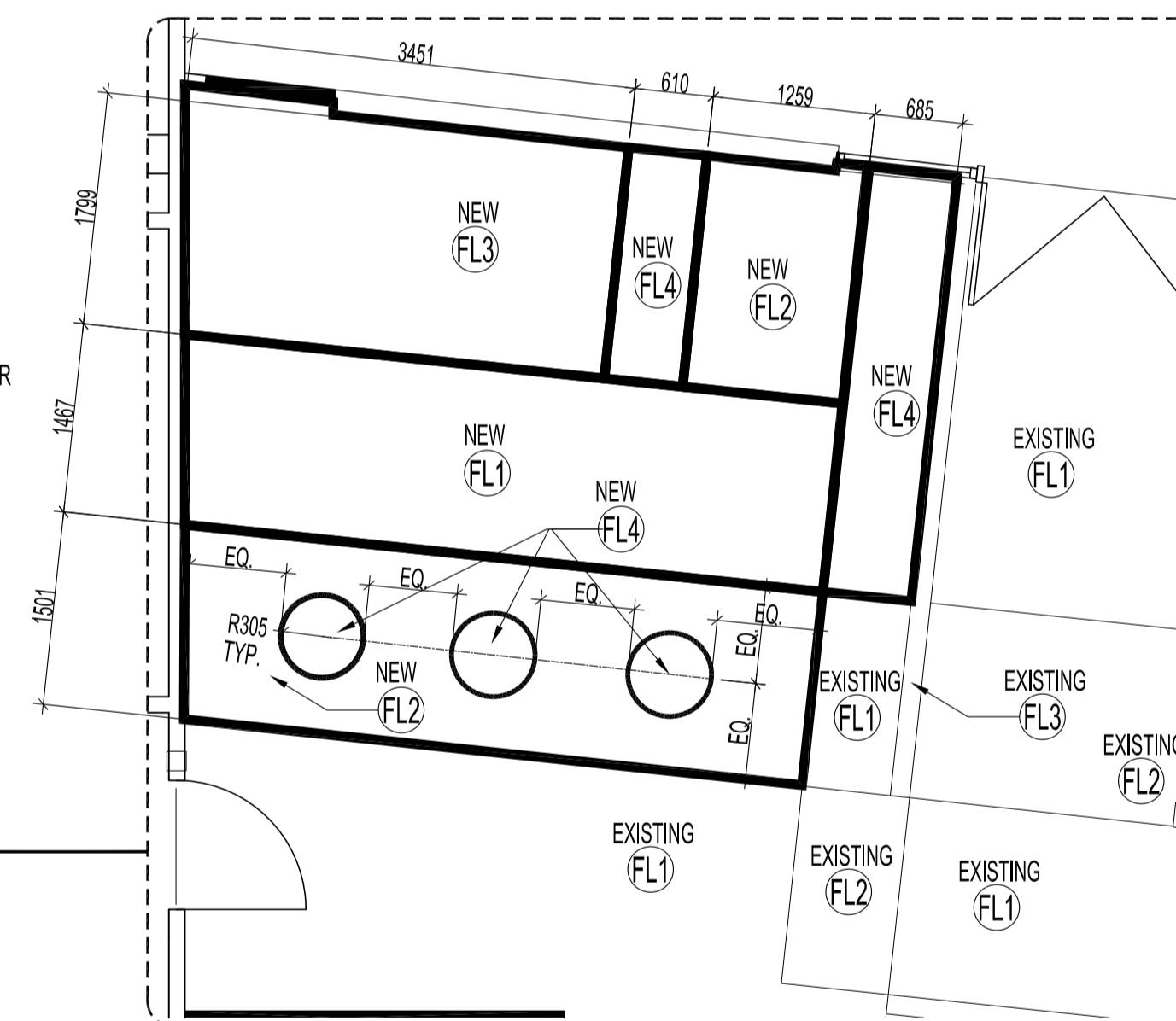

NOTE: NEW MARMOLEUM TO MATCH EXISTING ON SITE.

- FL1 FORBO MARMOLEUM REAL 3048 GRAPHITE
- FL2 FORBO MARMOLEUM REAL 3032 MIST GREY
- FL3 FORBO MARMOLEUM REAL 3182 LAPONIA
- FL4 FORBO MARMOLEUM DECIBEL 322835 RED AMARANTH

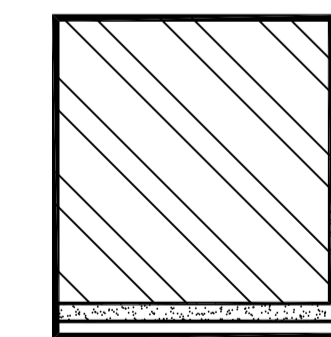

REMOVE & SALVAGE FOR REUSE ALL EXISTING 610 x 610 CARPET TILES & CARPET BASE FROM DIRECTOR'S OFFICE 198. NEW CARPET TILE (SHOWN) TO HAVE A NEW 150 PERIMETER ACCENT BORDER W/ MATCHING 150mm BASE & NEW 610 x 610 CENTER CARPET TILES.

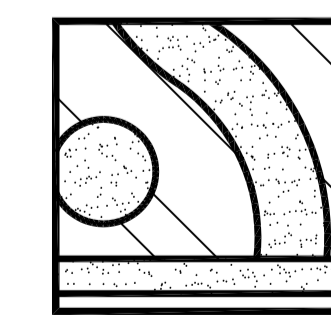

ACCENT BORDER, CIRCLE & CURVE -PATCRAFT COLOUR CHOICE REGAL RED 00851 CENTER CARPET TILES -PATCRAFT COLOUR CHOICE DOLPHIN 00557

CUBICLES & FLOOR MOUNTED RECEPTABLES AREA TO BE RELOCATED BY OTHERS. REMOVE & SALVAGE FOR REUSE ALL EXISTING 610 x 610 CARPET TILES & CARPET BASE FROM NEW WAITING AREA. PATCH AREAS AS REQUIRED. NEW CARPET TILE (SHOWN) TO HAVE A NEW 150mm WIDE PERIMETER ACCENT BORDER, CIRCLE & CURVES & NEW 610 x 610 CENTER CARPET TILES.

ACCENT BORDER, CIRCLE & CURVE -PATCRAFT COLOUR CHOICE REGAL RED 00851 CENTER CARPET TILES -PATCRAFT COLOUR CHOICE DOLPHIN 00557

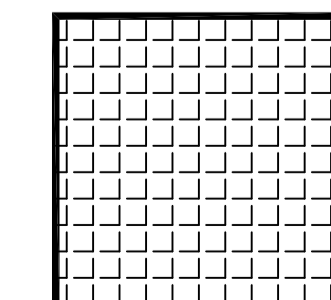

ALL EXISTING & SALVAGED 610 x 610 CARPET TILES & 100mm CARPET BASE TO BE REWORKED THROUGHOUT EACH RENOVATED OFFICE WHERE SHOWN. EXTRA CARPET TILES ARE AVAILABLE ON SITE.

**NOTES:**

- N.I.C. NOTES:
- FURNITURE IN ROOMS 196,197 & 198 TO BE MOVED OUT PRIOR TO CONSTRUCTION.
- CUBICLE SYSTEMS IN CUSTOMER SERVICES OFFICE AREA TO BE RELOCATED & RECONFIGURED PRIOR TO CONSTRUCTION.

No.	REVISION/DESCRIPTION	BY	DATE
SEAL			

DRAWN	CHECKED	DESIGNED	APPROVED
DATE 2013.09.13	USER APPROVAL		

THE CITY OF WINNIPEG  
PLANNING, PROPERTY AND  
DEVELOPMENT DEPARTMENT  
MUNICIPAL ACCOMMODATIONS DIVISION  
3-65 GARRY STREET, R3C 4K4

PROJECT  
WASTE WATER SERVICES  
ALTERATIONS TO WASTE WATER  
OFFICE AREAS  
1199 PACIFIC AVENUE

SHEET TITLE  
PARTIAL MAIN FLOOR PLAN  
FLOOR & WALL FINISHES FOR HR,  
DIRECTOR'S OFFICE & CUSTOMER SERVICE

SCALE	PROJECT No:	SHEET No:
AS SHOWN	2013-101	A2.4