

1 SECTION DETAIL - CEMENTITIOUS CLADDING @ GRADE  
1:5

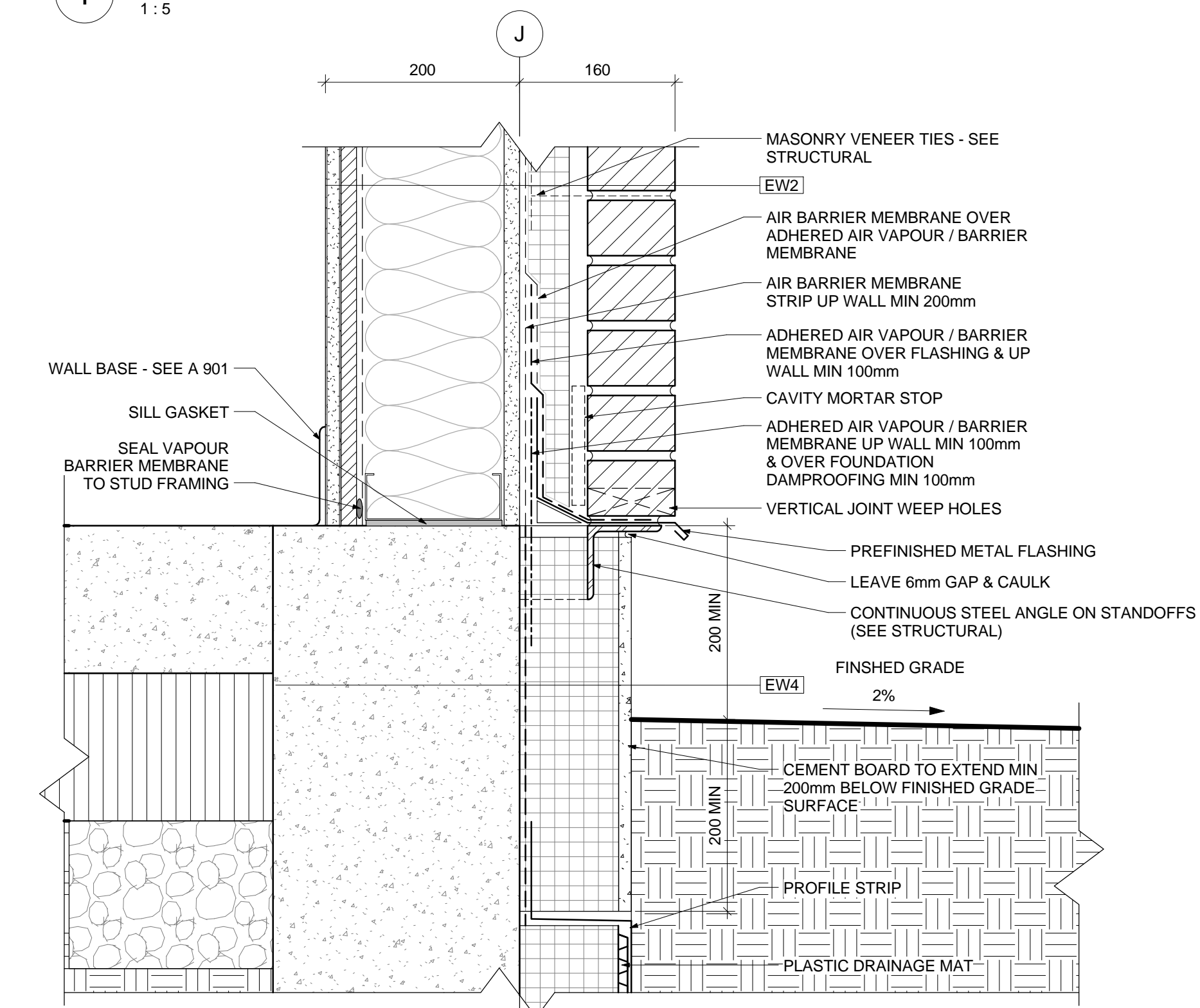

2 SECTION DETAIL - MASONRY CLADDING @ GRADE  
1:5

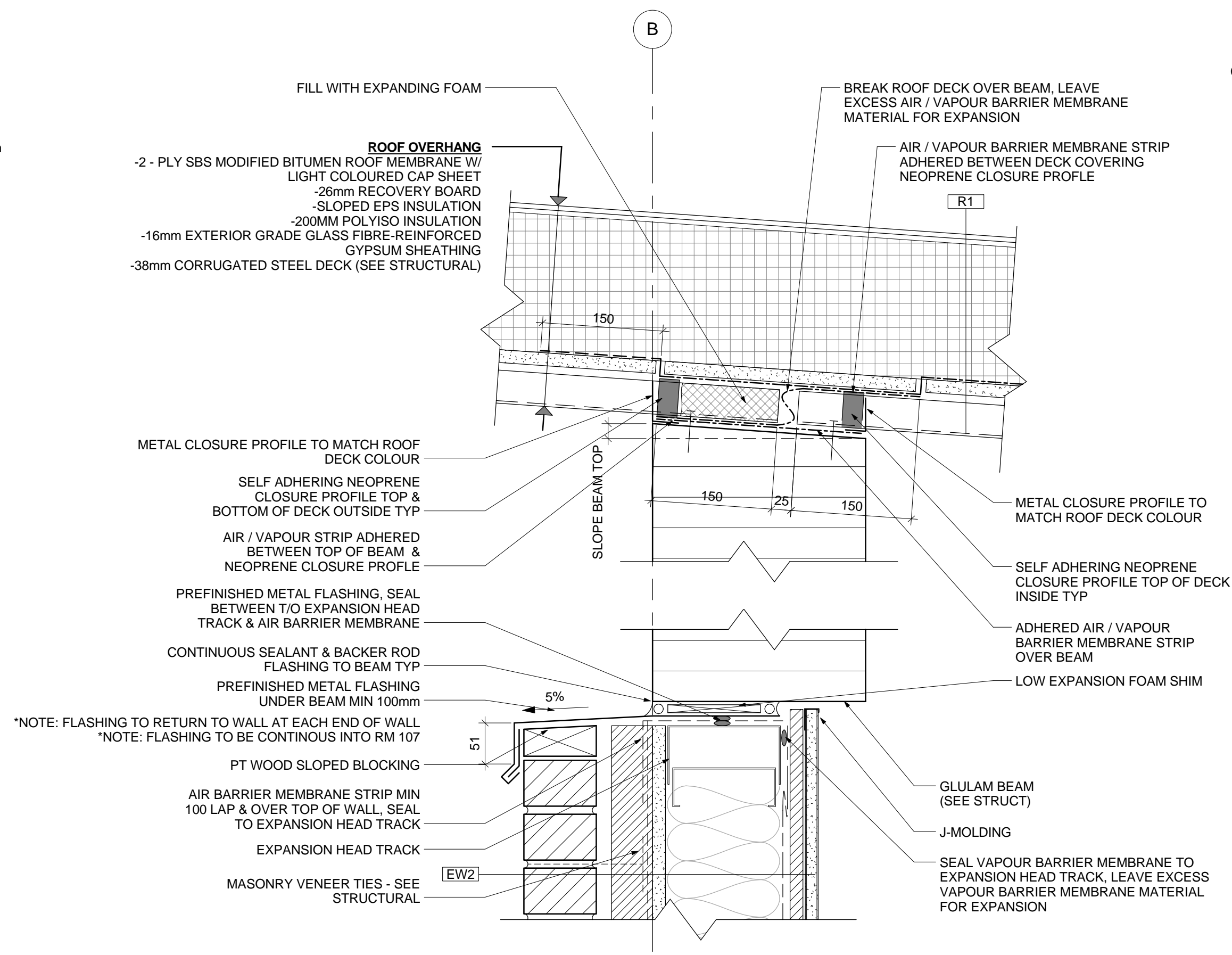

4 SECTION DETAIL - T/O MASONRY VENEER  
1:5

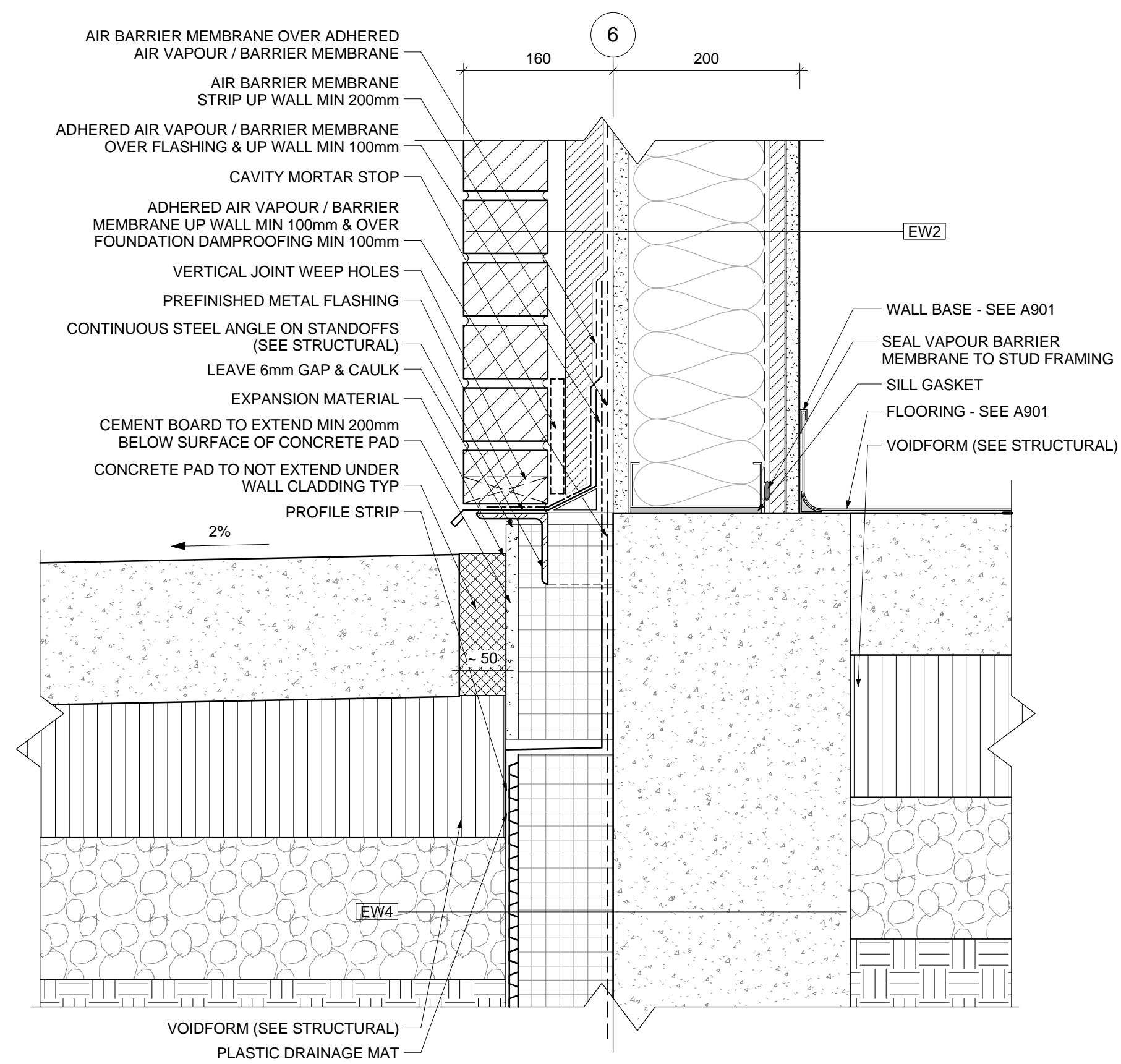

3 SECTION DETAIL - MASONRY CLADDING @ EXT WALK  
1:5

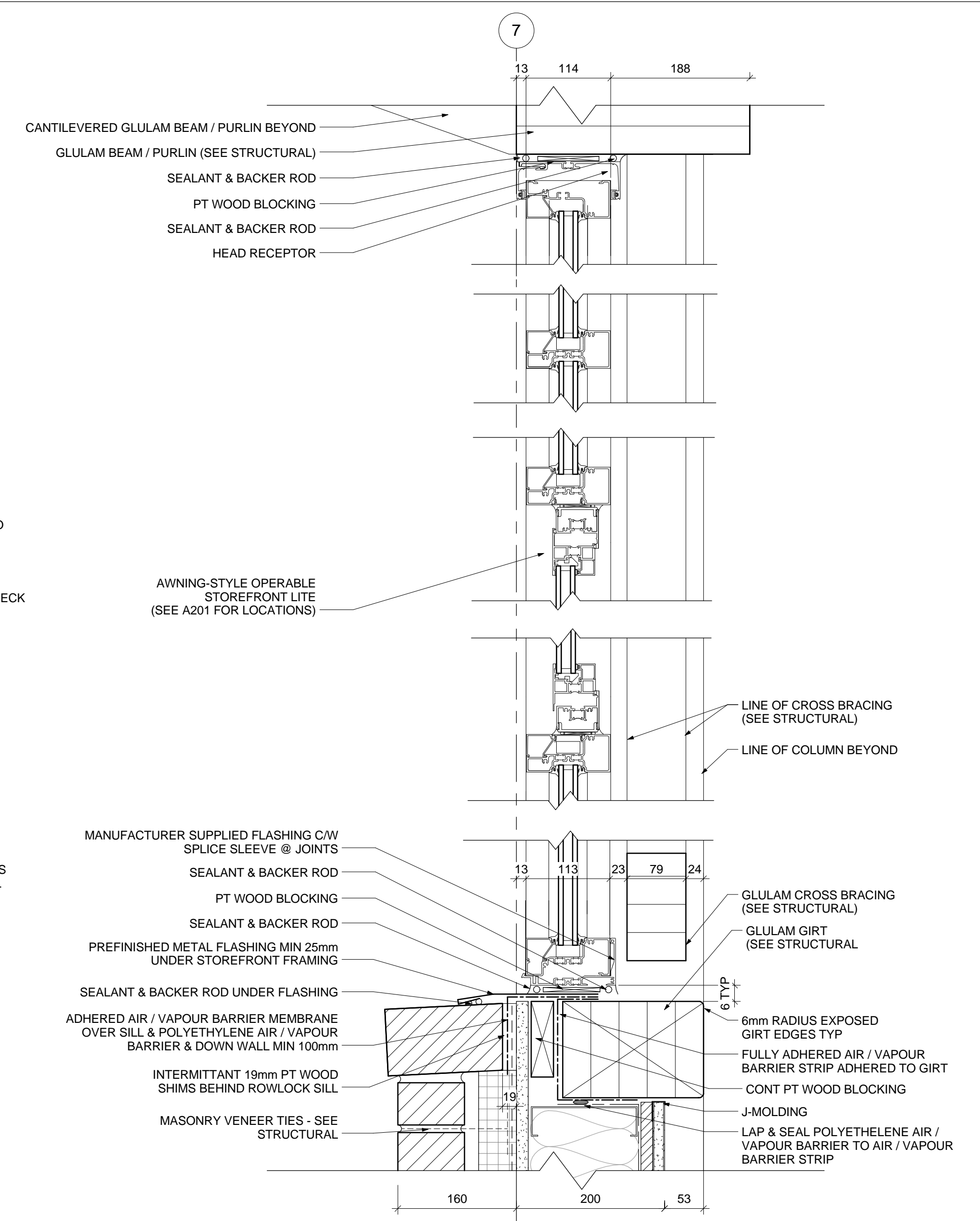

5 TYPICAL SECTION DETAIL - HEAD / SILL @ STOREFRONT GLAZING  
1:5

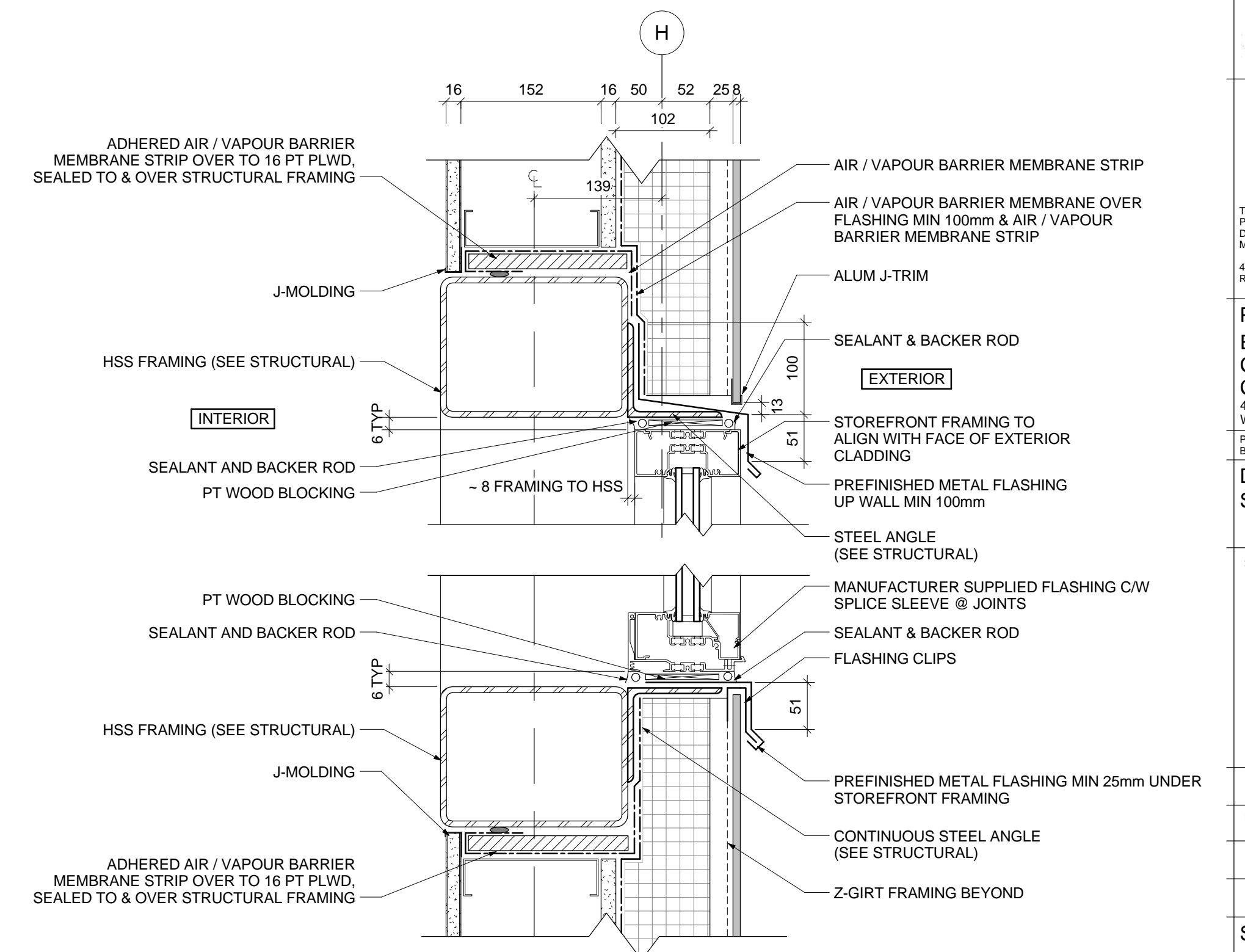

6 SECTION DETAIL - GLAZING HEAD / SILL  
1:5

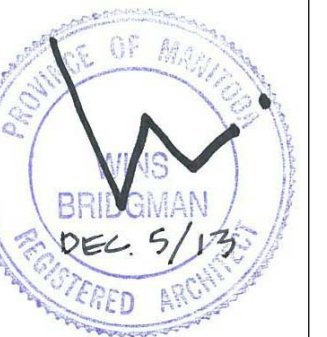

Project: EAST ELMWOOD COMMUNITY CENTRE  
490 KEENLEYSIDE, WINNIPEG, MB

Project Number: 2013-041  
Bid Opportunity Number: 748-2013  
Drawing Title: SECTION DETAILS

# Issue/Revision Date  
1 ISSUED FOR TENDER 2013-12-09

Design By: [Blank]  
Date: [Blank]  
Design Check: [Blank]  
Date: [Blank]  
Drawn By: [Blank]  
Date: [Blank]  
DWG Check: [Blank]  
Date: [Blank]

Sheet No: A551

This drawing is property of the Consultant and cannot be reproduced or used without the consent of the Consultant. The contractor is responsible for checking and verifying all levels and dimensions and shall report all discrepancies to the Consultant and obtain clearance prior to commencing work.