

1 STOREFRONT GLAZING @ OVERHANG
1:25

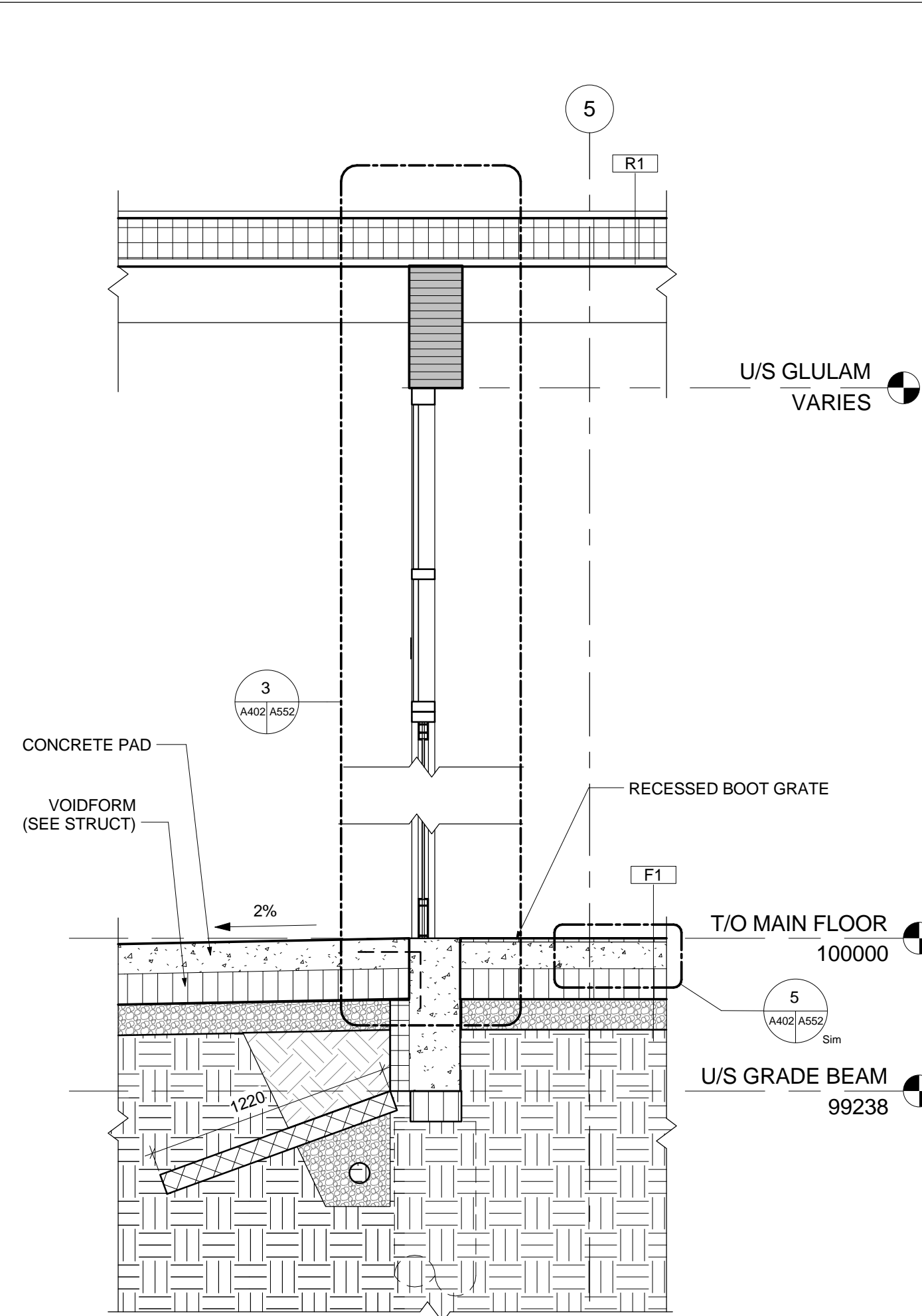

2 NORTH VESTIBULE
1:25

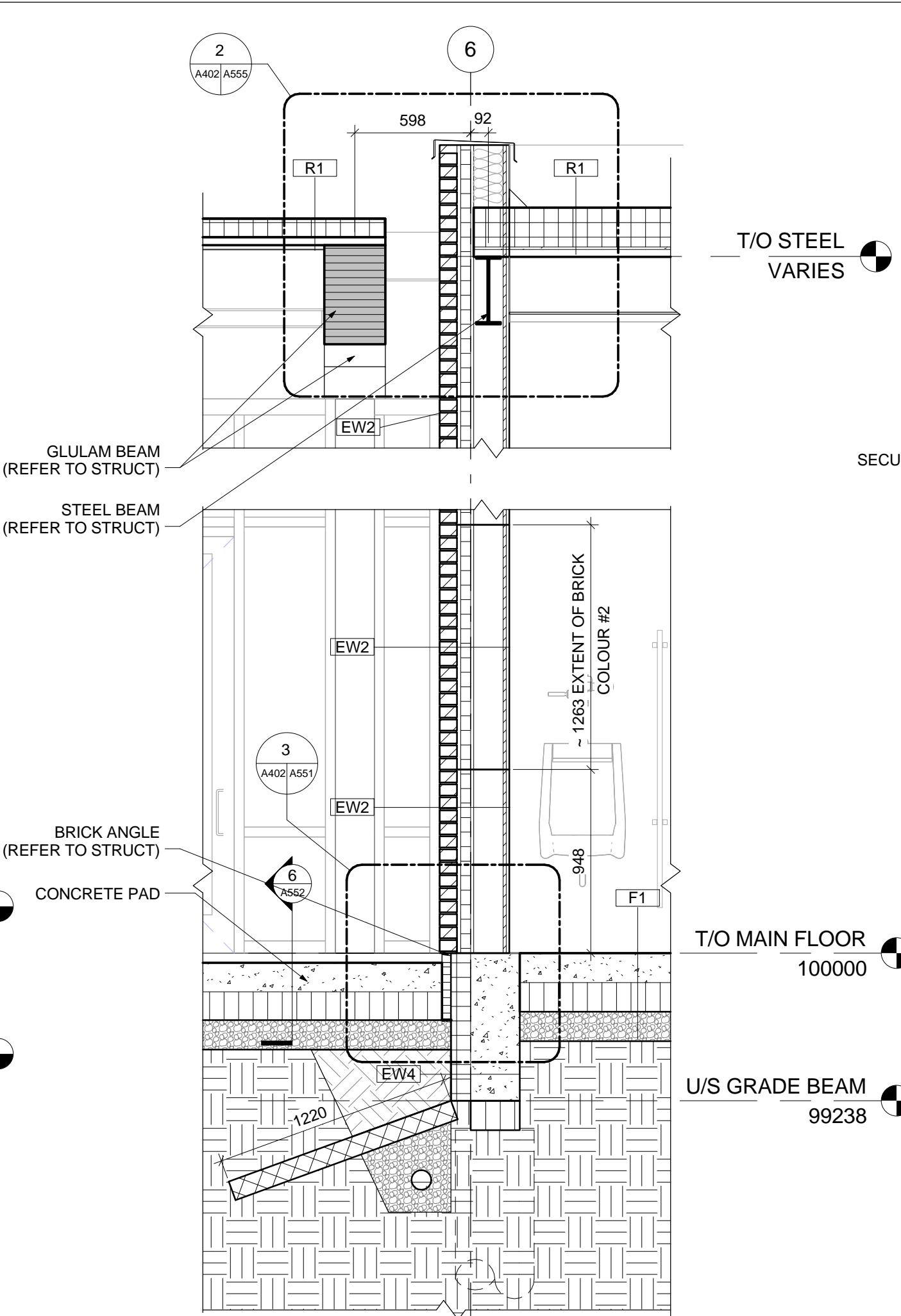

3 SOUTH VESTIBULE SLOPED ROOF @ FLAT ROOF
1:25

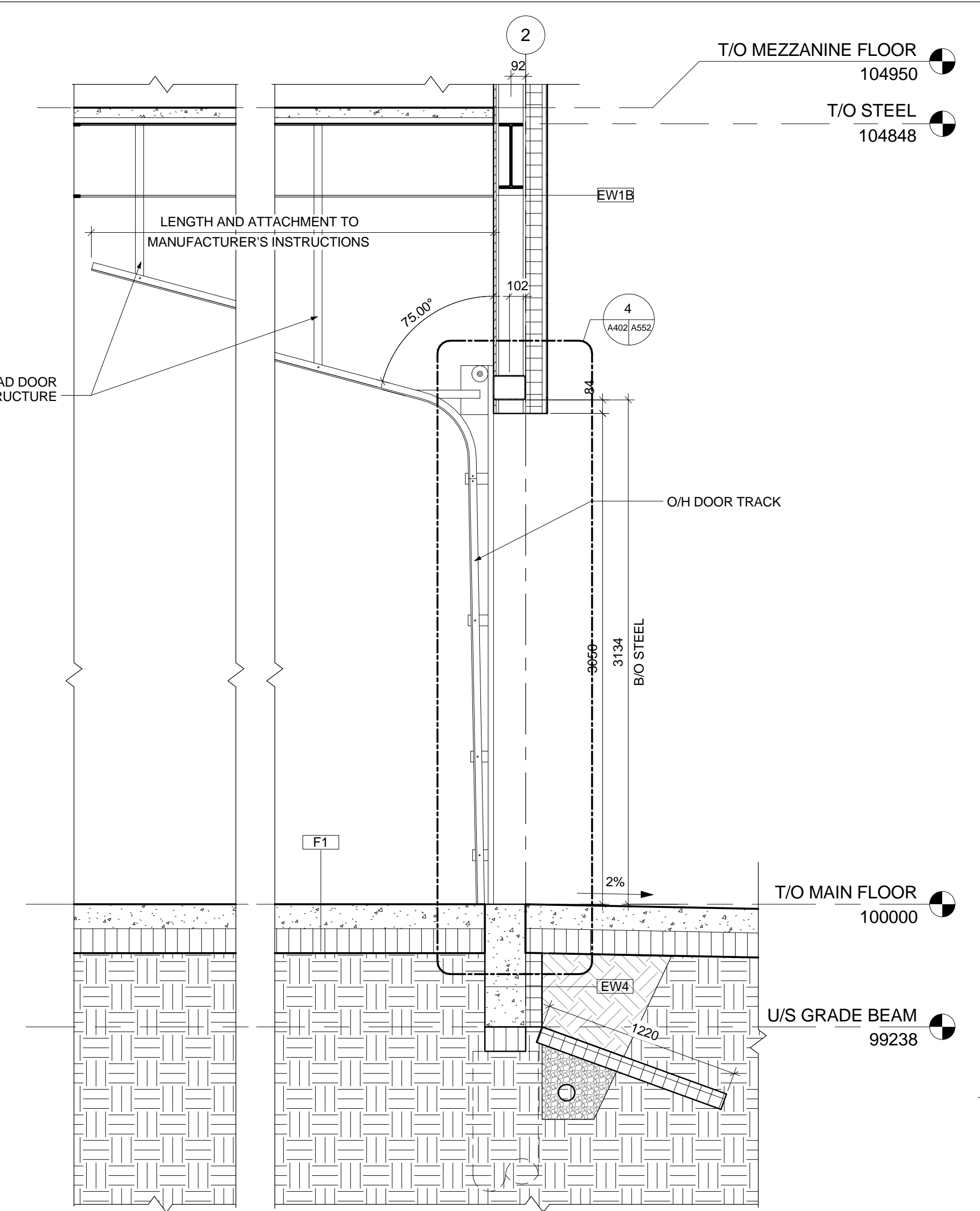

7 OH DOOR - PARTIAL
1:25

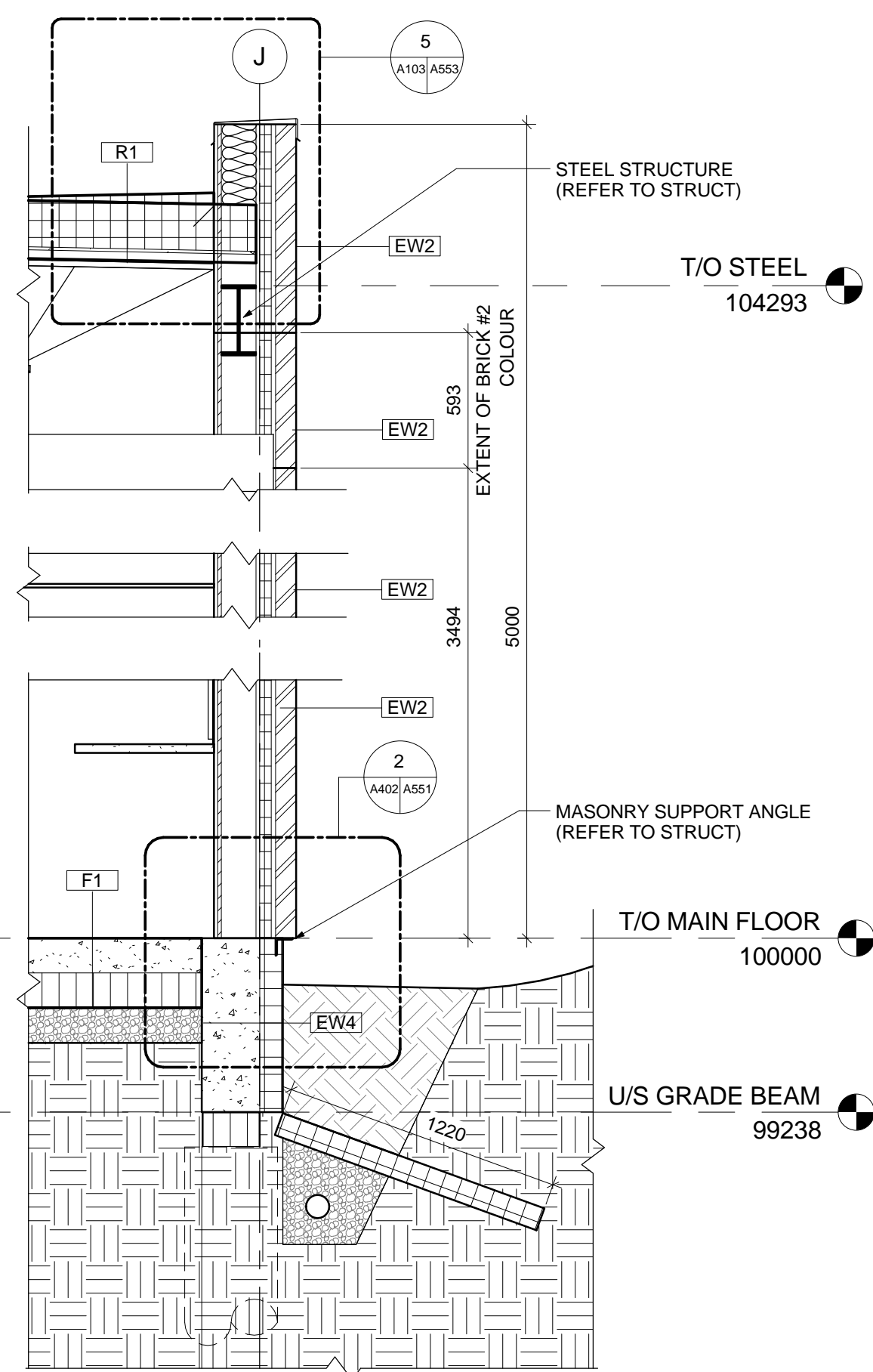

4 SOUTH MASONRY WALL
1:25

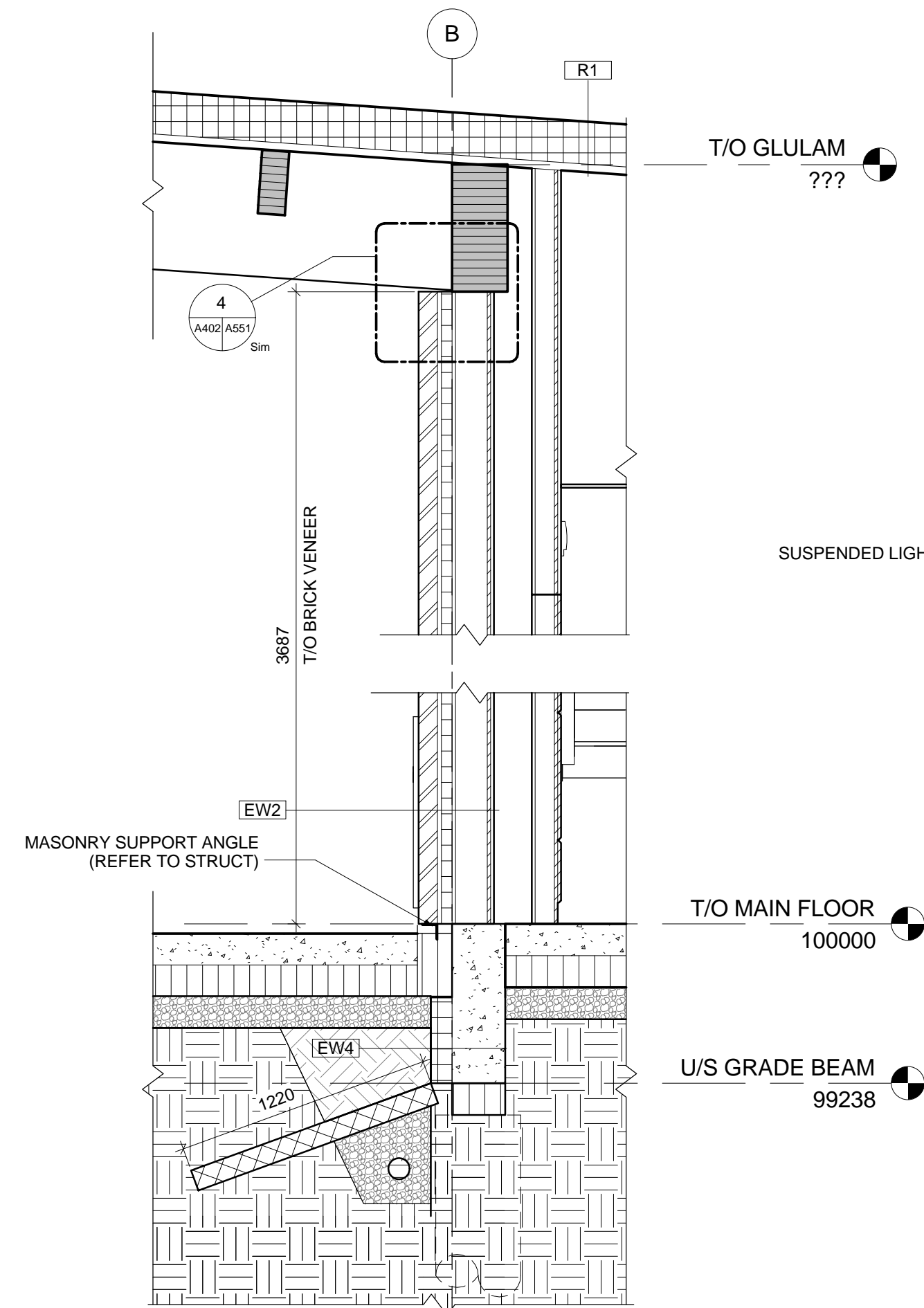

5 MASONRY WALL @ SLOPED ROOF
1:25

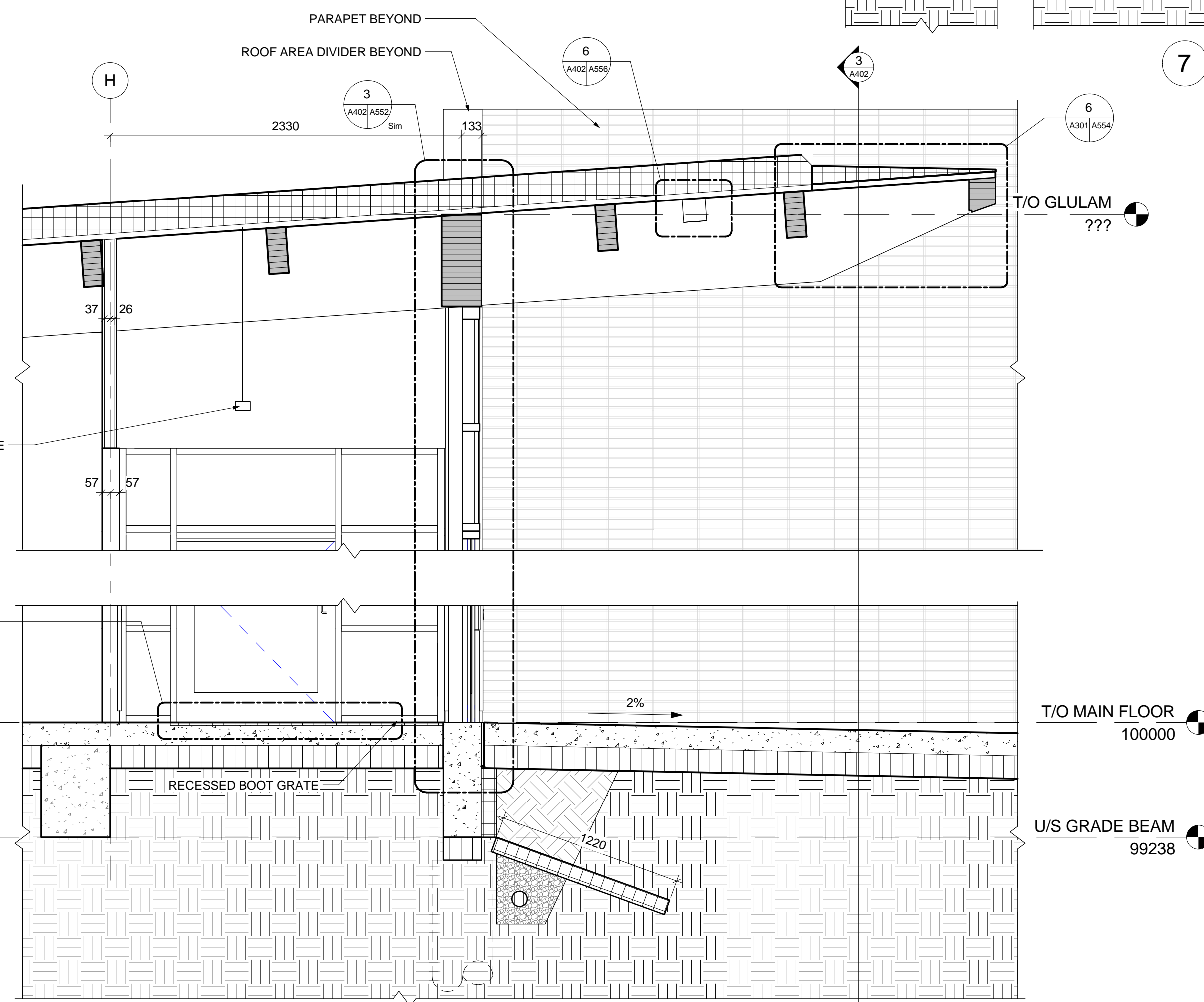

6 SOUTH VESTIBULE
1:25

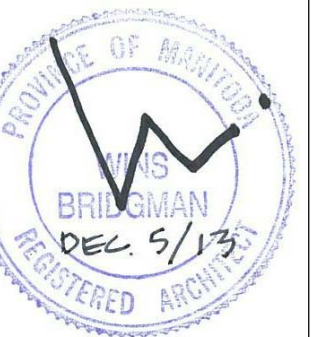

Winnipeg
THE CITY OF WINNIPEG PLANNING, PROPERTY AND DEVELOPMENT DEPARTMENT
MUNICIPAL ACCOMMODATIONS DIVISION
4TH FLOOR - 185 KING STREET
R3B 1J1

Project:
EAST ELMWOOD COMMUNITY CENTRE
490 KEENLEYSIDE, WINNIPEG, MB

Drawing Title:
WALL SECTIONS

#	Issue/Revision	Date
1	ISSUED FOR TENDER	2013-12-09

Design By:
Date:
Design Check:
Date:
Drawn By:
Date:
DWG Check:
Date:

Sheet No: A402

This drawing is property of the Consultant and cannot be reproduced or used without the consent of the Consultant. The contractor is responsible for checking and verifying all levels and dimensions and shall report all discrepancies to the Consultant and obtain clarification prior to commencing work.