

1 BUILDING SECTION 1  
1 : 100

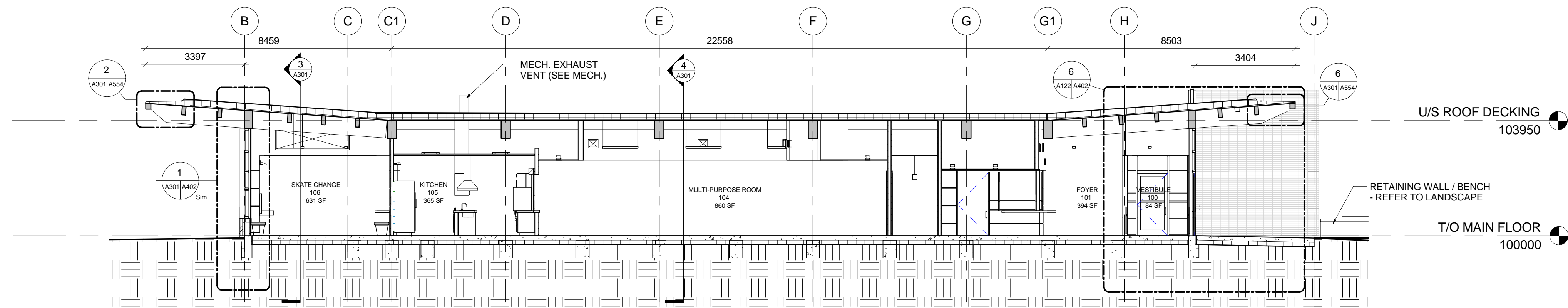

2 BUILDING SECTION 2  
1 : 100

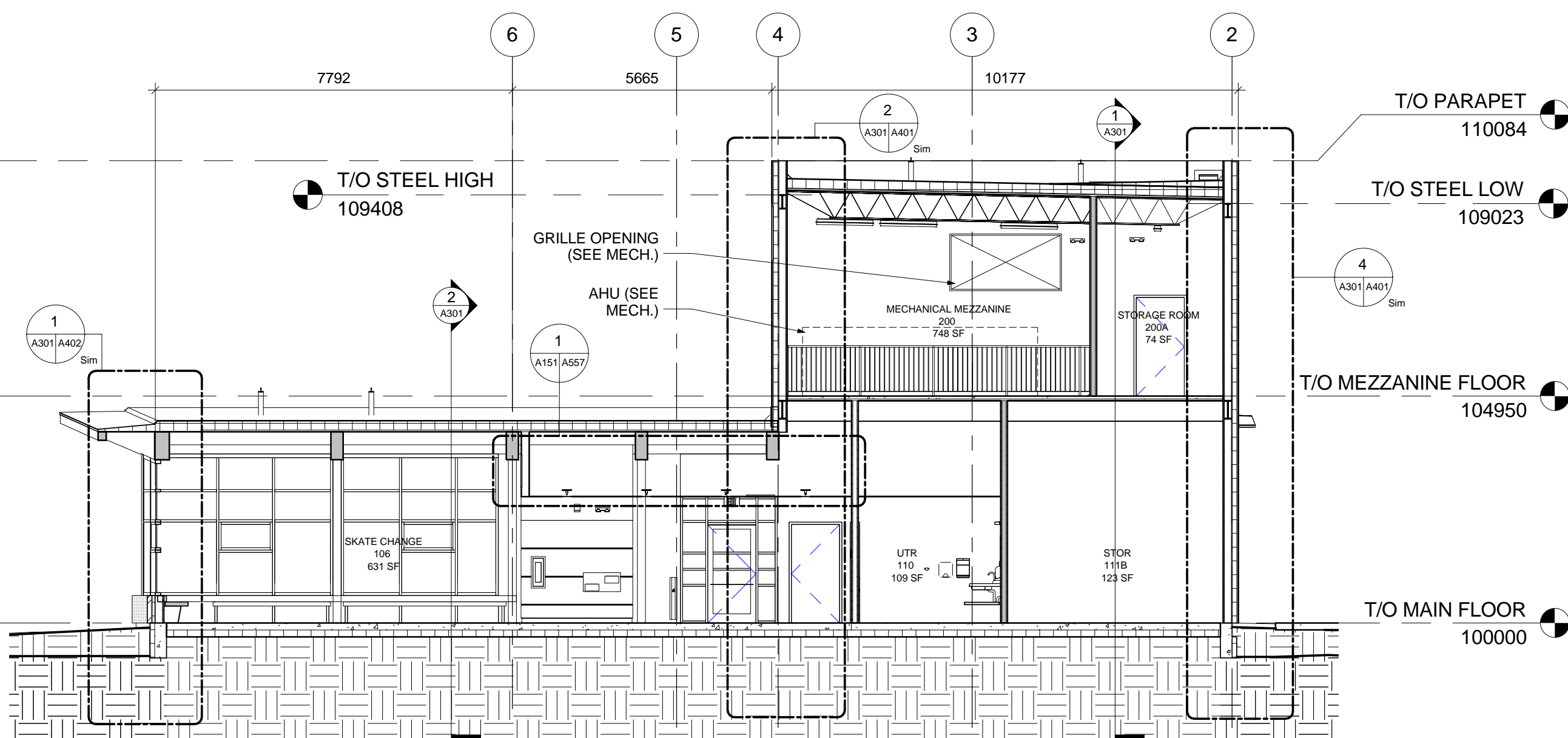

3 BUILDING SECTION 3  
1 : 100

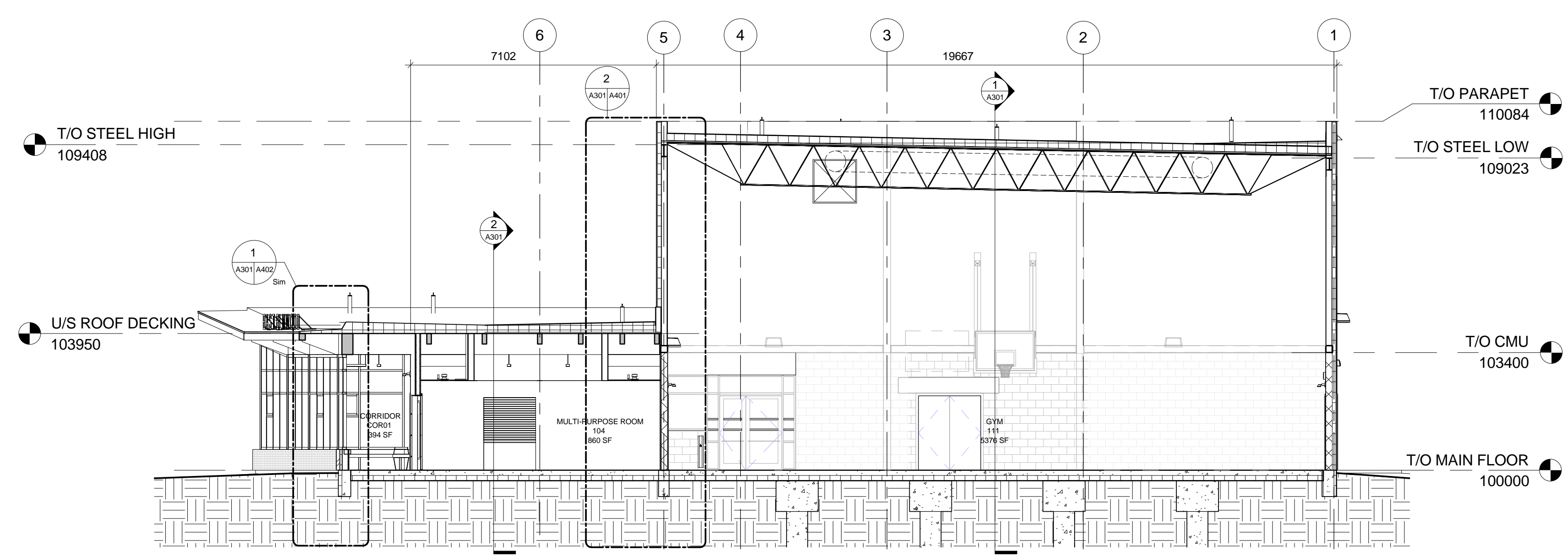

4 BUILDING SECTION 4  
1 : 100

**SHEET NOTES:**  
ALL AREAS OF EXPOSED METAL CORRUGATED DECK CONTRACTOR MUST ENSURE THAT ALL DECKING SCREWS PENETRATING THE STEEL DECK ARE CENTRED IN THE TOP FLUTE ONLY AND ARE NEATLY ALIGNED. DECK SCREWS SHALL PENETRATE THE STEEL DECK BY NO MORE THAN 19mm

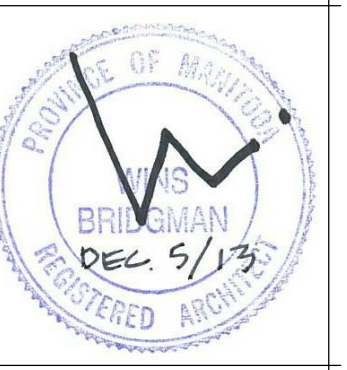

**Winnipeg**  
THE CITY OF WINNIPEG PLANNING, PROPERTY AND DEVELOPMENT DEPARTMENT  
MUNICIPAL ACCOMMODATIONS DIVISION  
4TH FLOOR - 185 KING STREET  
R3B 1J1

**Project:**  
EAST ELMWOOD COMMUNITY CENTRE  
490 KEENLEYSIDE, WINNIPEG, MB  
Project Number: 2013-041  
Bid Opportunity Number: 748-2013

**Drawing Title:**  
BUILDING SECTIONS

#	Issue/Revision	Date
1	ISSUED FOR TENDER	2013-12-05

Design By: \_\_\_\_\_  
Date: \_\_\_\_\_  
Design Check: \_\_\_\_\_  
Date: \_\_\_\_\_  
Drawn By: \_\_\_\_\_  
Date: \_\_\_\_\_  
DWG Check: \_\_\_\_\_  
Date: \_\_\_\_\_

Sheet No: **A301**

This drawing is property of the Consultant and cannot be reproduced or used without the consent of the Consultant. The contractor is responsible for checking and verifying all levels and dimensions and shall report all discrepancies to the Consultant and obtain clarification prior to commencing work.