

SECTION
Scale 1:50
0 1250 2500 mm

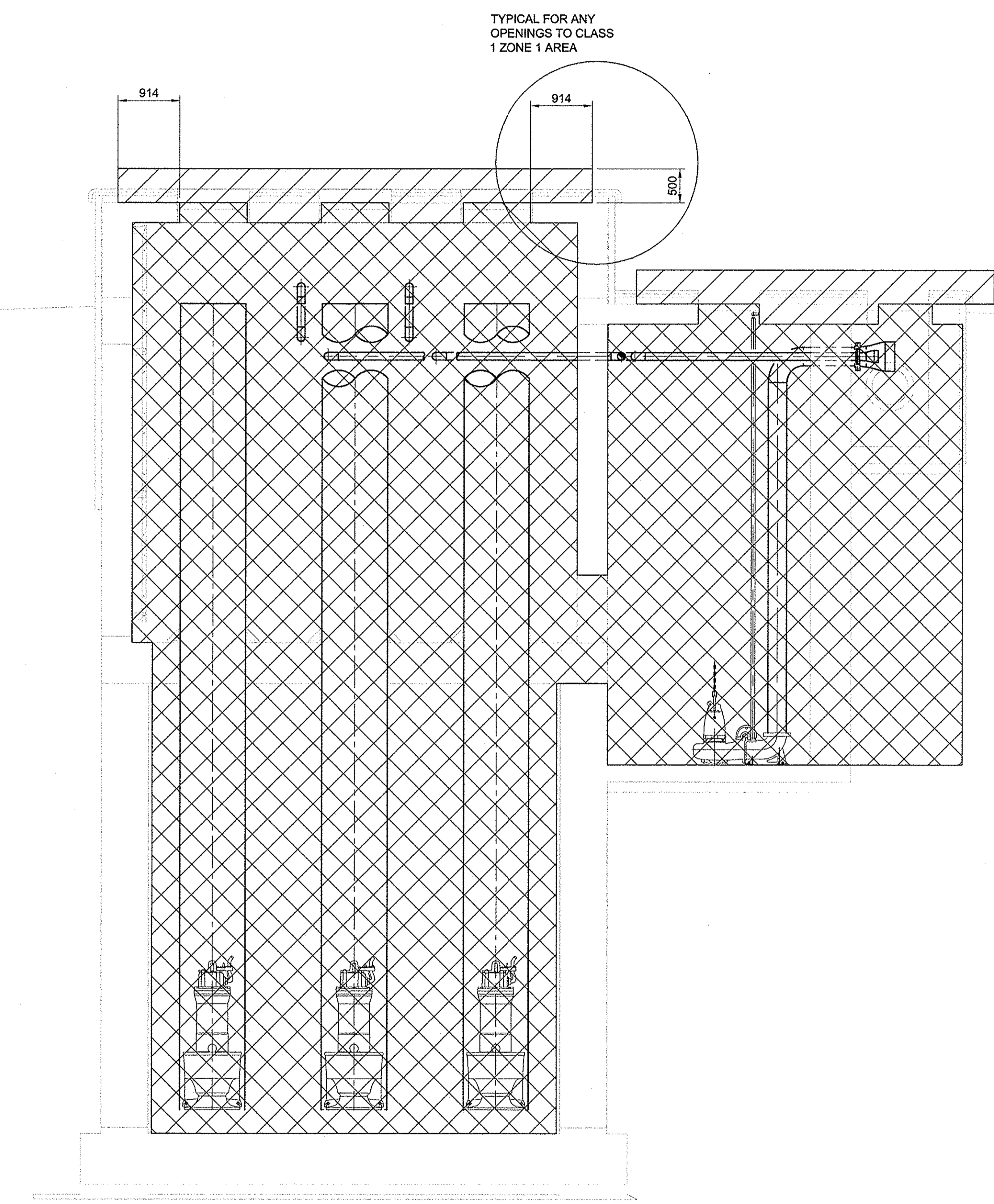

SECTION
Scale 1:50
0 1250 2500 mm

HAZARDOUS (AS PER MEC SECTION 18) AND CATEGORY (AS PER MEC SECTION 22) AREA CLASSIFICATION:

CLASS 1, ZONE 1 AND CATEGORY 1

CLASS 1, ZONE 2

NON-HAZARDOUS AREA

TYPICAL FOR ANY OPENINGS TO CLASS 1 ZONE 1 AREA

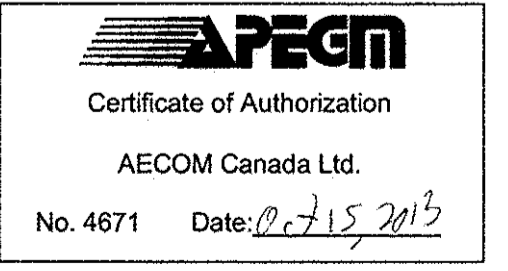

LOCATION APPROVED UNDERGROUND STRUCTURES			
SUPV. U/G STRUCTURES COMMITTEE	DATE		
NOTE: LOCATION OF UNDERGROUND STRUCTURES AS SHOWN ARE BASED ON THE BEST INFORMATION AVAILABLE. BUT NO GUARANTEE IS GIVEN THAT ALL EXISTING UTILITIES ARE SHOWN OR THAT THE GIVEN LOCATIONS ARE EXACT. CONFIRMATION OF EXISTENCE AND EXACT LOCATION OF ALL SERVICES MUST BE OBTAINED FROM THE INDIVIDUAL UTILITIES BEFORE PROCEEDING WITH CONSTRUCTION.			

B.M. ELEV.	NO.	ISSUED FOR TENDER	DATE	BY
	0	ISSUED FOR TENDER	2013/10/15	RB
		REVISIONS		

AECOM			
DESIGNED BY	RB	CHECKED BY	
DRAWN BY	RB	APPROVED BY	
HOR. SCALE:	AS NOTED	RELEASED FOR CONSTRUCTION BY:	
VERTICAL:	AS NOTED		
NO.	DATE	DATE	DATE

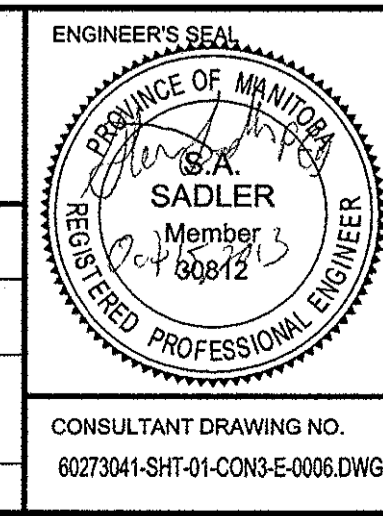

THE CITY OF WINNIPEG PUBLIC WORKS DEPARTMENT	
PLESSIS ROAD TWINNING AND GRADE SEPARATION AT CN REDDITT SUBDIVISION CONTRACT 3	
ELECTRICAL HAZARDOUS AREA DETAILS	E-0006
CITY DRAWING NUMBER U238-2014-2356	SHEET 06 OF 09