

1. ALL WORK AND MATERIALS SHALL CONFORM TO CITY OF WINNIPEG STANDARD CONSTRUCTION SPECIFICATIONS.
2. LOCATION OF UNDERGROUND STRUCTURES AS SHOWN ARE BASED ON THE BEST INFORMATION AVAILABLE. BUT NO GUARANTEE IS GIVEN THAT ALL EXISTING UTILITIES ARE SHOWN OR THAT THE GIVEN LOCATIONS ARE EXACT. CONFIRMATION OF EXISTENCE AND EXACT LOCATION OF ALL SERVICES MUST BE OBTAINED BEFORE PROCEEDING WITH CONSTRUCTION.
3. EXPOSE ALL COMMUNICATION, POWER DUCTS AND LINES BY HYDROVAC EXCAVATION.
4. PROVIDE TEMPORARY SHEETING, PILING OR SHORING AS REQUIRED TO PROTECT EXCAVATIONS AND TRENCHES FROM DAMAGE CAUSED BY RAIN WATER, GROUNDWATER AND OTHER SOIL AND WEATHER CONDITIONS. ERECT IN A MANNER WHICH WILL NOT ENCUMBER THE PERFORMANCE OF THE WORK.

**SITE PLAN**

Scale 1:50

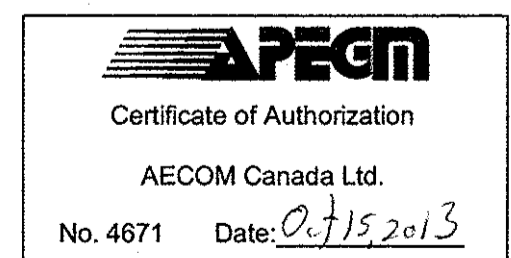
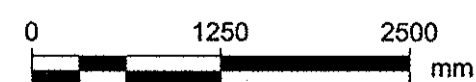

**LOCATION APPROVED UNDERGROUND STRUCTURES**

SUPV. U/G STRUCTURES COMMITTEE DATE

**NOTE:**  
LOCATION OF UNDERGROUND STRUCTURES AS SHOWN ARE BASED ON THE BEST INFORMATION AVAILABLE. BUT NO GUARANTEE IS GIVEN THAT ALL EXISTING UTILITIES ARE SHOWN OR THAT THE GIVEN LOCATIONS ARE EXACT. CONFIRMATION OF EXISTENCE AND EXACT LOCATION OF ALL SERVICES MUST BE OBTAINED FROM THE INDIVIDUAL UTILITIES BEFORE PROCEEDING WITH CONSTRUCTION.

B.M. ELEV.	NO.	ISSUED FOR TENDER	DATE	BY	REVISIONS
	0	ISSUED FOR TENDER	13/10/15	RB	

<b>AECOM</b>	
DESIGNED BY: RB	CHECKED BY:
DRAWN BY: RB	APPROVED BY:
HOR. SCALE: AS NOTED	RELEASED FOR CONSTRUCTION BY:
VERTICAL: AS NOTED	DATE

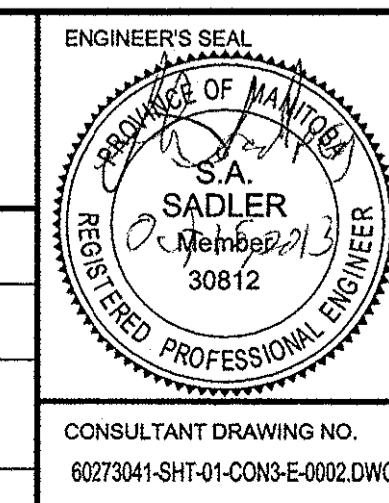

**THE CITY OF WINNIPEG PUBLIC WORKS DEPARTMENT**

PLESSIS ROAD TWINNING AND GRADE SEPARATION AT CN REDDITT SUBDIVISION CONTRACT 3

ELECTRICAL SITE PLAN

CITY DRAWING NUMBER U238-2014-2352  
SHEET 02 OF 09  
E-0002

CONSULTANT DRAWING NO. 60273041-SHT-01-CO3-E-0002.DWG