

LEGEND	
	TEMPORARY PAVEMENT
	AREA UNDER CONSTRUCTION
	DIRECTION OF TRAFFIC
	TEMPORARY CONCRETE TRAFFIC BARRIER

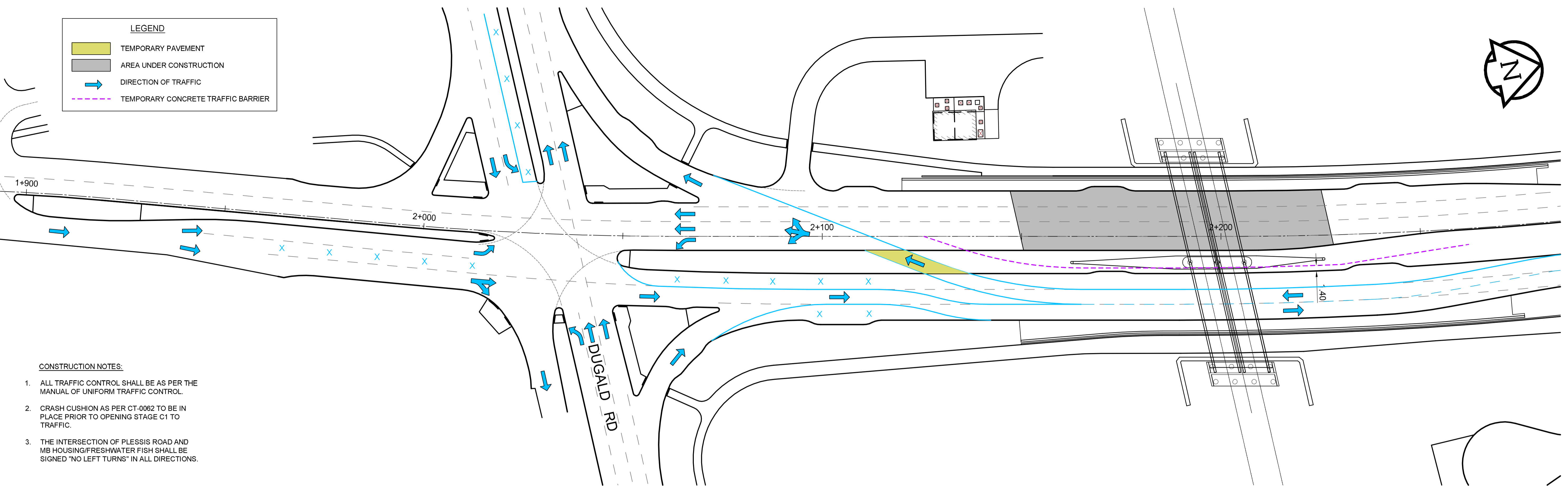
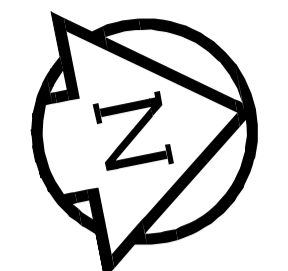

- CONSTRUCTION NOTES:**
1. ALL TRAFFIC CONTROL SHALL BE AS PER THE MANUAL OF UNIFORM TRAFFIC CONTROL.
 2. CRASH CUSHION AS PER CT-0062 TO BE IN PLACE PRIOR TO OPENING STAGE C1 TO TRAFFIC.
 3. THE INTERSECTION OF PLESSIS ROAD AND MB HOUSING/FRESHWATER FISH SHALL BE SIGNED "NO LEFT TURNS" IN ALL DIRECTIONS.

STAGE C2 - STAGING DURING FINAL SOUTHBOUND LANE PAVEMENT CONSTRUCTION

SCALE - 1:500

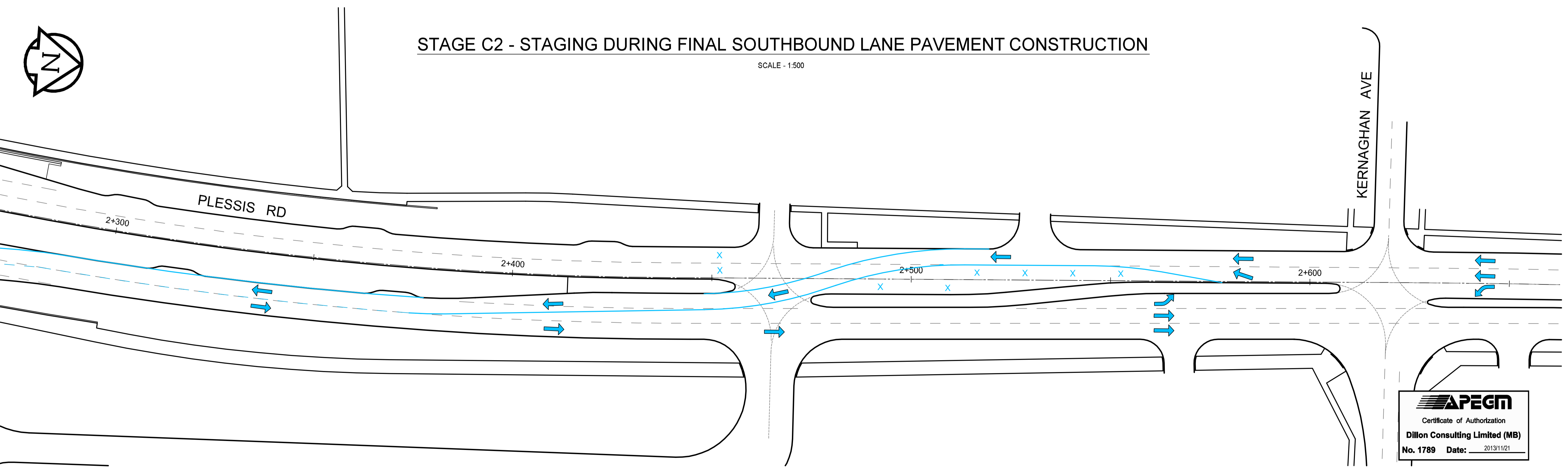

APEGM
 Certificate of Authorization
Dillon Consulting Limited (MB)
 No. 1789 Date: 2013/11/21

BID OPPORTUNITY NO. 712-2013

<table border="1"> <tr> <td>150 WM</td> <td>WATERMAIN</td> <td>150 WM</td> <td>HYDRO</td> <td>HYDRO</td> <td>150 WM</td> <td>WATERMAIN</td> <td>150 WM</td> </tr> <tr> <td></td> <td>HYDRANT VALVE</td> <td></td> <td>MTS</td> <td>MTS</td> <td></td> <td>HYDRANT VALVE</td> <td></td> </tr> <tr> <td></td> <td>LAND DRAINAGE SEWER</td> <td></td> <td></td> <td></td> <td></td> <td>WASTE WATER SEWER</td> <td></td> </tr> <tr> <td></td> <td>WASTE WATER SEWER</td> <td></td> <td></td> <td></td> <td></td> <td>CATCH BASIN</td> <td></td> </tr> <tr> <td></td> <td>MANHOLE</td> <td></td> <td></td> <td></td> <td></td> <td>CULVERT</td> <td></td> </tr> <tr> <td></td> <td>CATCH BASIN</td> <td></td> <td></td> <td></td> <td></td> <td>GAS</td> <td></td> </tr> <tr> <td></td> <td>CURB INLET</td> <td></td> <td></td> <td></td> <td></td> <td></td> <td></td> </tr> <tr> <td></td> <td>JUNCTIONS</td> <td></td> <td></td> <td></td> <td></td> <td></td> <td></td> </tr> <tr> <td></td> <td>CULVERT</td> <td></td> <td></td> <td></td> <td></td> <td></td> <td></td> </tr> <tr> <td></td> <td>GAS</td> <td></td> <td></td> <td></td> <td></td> <td></td> <td></td> </tr> <tr> <td></td> <td>EXISTING</td> <td></td> <td>PROPOSED</td> <td>EXISTING</td> <td></td> <td>PROPOSED</td> <td></td> </tr> </table>	150 WM	WATERMAIN	150 WM	HYDRO	HYDRO	150 WM	WATERMAIN	150 WM		HYDRANT VALVE		MTS	MTS		HYDRANT VALVE			LAND DRAINAGE SEWER					WASTE WATER SEWER			WASTE WATER SEWER					CATCH BASIN			MANHOLE					CULVERT			CATCH BASIN					GAS			CURB INLET								JUNCTIONS								CULVERT								GAS								EXISTING		PROPOSED	EXISTING		PROPOSED		<table border="1"> <tr> <td>150 WM</td> <td>WATERMAIN</td> <td>150 WM</td> <td>HYDRO</td> <td>HYDRO</td> <td>150 WM</td> <td>WATERMAIN</td> <td>150 WM</td> </tr> <tr> <td></td> <td>HYDRANT VALVE</td> <td></td> <td>MTS</td> <td>MTS</td> <td></td> <td>HYDRANT VALVE</td> <td></td> </tr> <tr> <td></td> <td>LAND DRAINAGE SEWER</td> <td></td> <td></td> <td></td> <td></td> <td>WASTE WATER SEWER</td> <td></td> </tr> <tr> <td></td> <td>WASTE WATER SEWER</td> <td></td> <td></td> <td></td> <td></td> <td>CATCH BASIN</td> <td></td> </tr> <tr> <td></td> <td>MANHOLE</td> <td></td> <td></td> <td></td> <td></td> <td>CULVERT</td> <td></td> </tr> <tr> <td></td> <td>CATCH BASIN</td> <td></td> <td></td> <td></td> <td></td> <td>GAS</td> <td></td> </tr> <tr> <td></td> <td>CURB INLET</td> <td></td> <td></td> <td></td> <td></td> <td></td> <td></td> </tr> <tr> <td></td> <td>JUNCTIONS</td> <td></td> <td></td> <td></td> <td></td> <td></td> <td></td> </tr> <tr> <td></td> <td>CULVERT</td> <td></td> <td></td> <td></td> <td></td> <td></td> <td></td> </tr> <tr> <td></td> <td>GAS</td> <td></td> <td></td> <td></td> <td></td> <td></td> <td></td> </tr> <tr> <td></td> <td>EXISTING</td> <td></td> <td>PROPOSED</td> <td>EXISTING</td> <td></td> <td>PROPOSED</td> <td></td> </tr> </table>	150 WM	WATERMAIN	150 WM	HYDRO	HYDRO	150 WM	WATERMAIN	150 WM		HYDRANT VALVE		MTS	MTS		HYDRANT VALVE			LAND DRAINAGE SEWER					WASTE WATER SEWER			WASTE WATER SEWER					CATCH BASIN			MANHOLE					CULVERT			CATCH BASIN					GAS			CURB INLET								JUNCTIONS								CULVERT								GAS								EXISTING		PROPOSED	EXISTING		PROPOSED		<table border="1"> <tr> <td>150 WM</td> <td>WATERMAIN</td> <td>150 WM</td> <td>HYDRO</td> <td>HYDRO</td> <td>150 WM</td> <td>WATERMAIN</td> <td>150 WM</td> </tr> <tr> <td></td> <td>HYDRANT VALVE</td> <td></td> <td>MTS</td> <td>MTS</td> <td></td> <td>HYDRANT VALVE</td> <td></td> </tr> <tr> <td></td> <td>LAND DRAINAGE SEWER</td> <td></td> <td></td> <td></td> <td></td> <td>WASTE WATER SEWER</td> <td></td> </tr> <tr> <td></td> <td>WASTE WATER SEWER</td> <td></td> <td></td> <td></td> <td></td> <td>CATCH BASIN</td> <td></td> </tr> <tr> <td></td> <td>MANHOLE</td> <td></td> <td></td> <td></td> <td></td> <td>CULVERT</td> <td></td> </tr> <tr> <td></td> <td>CATCH BASIN</td> <td></td> <td></td> <td></td> <td></td> <td>GAS</td> <td></td> </tr> <tr> <td></td> <td>CURB INLET</td> <td></td> <td></td> <td></td> <td></td> <td></td> <td></td> </tr> <tr> <td></td> <td>JUNCTIONS</td> <td></td> <td></td> <td></td> <td></td> <td></td> <td></td> </tr> <tr> <td></td> <td>CULVERT</td> <td></td> <td></td> <td></td> <td></td> <td></td> <td></td> </tr> <tr> <td></td> <td>GAS</td> <td></td> <td></td> <td></td> <td></td> <td></td> <td></td> </tr> <tr> <td></td> <td>EXISTING</td> <td></td> <td>PROPOSED</td> <td>EXISTING</td> <td></td> <td>PROPOSED</td> <td></td> </tr> </table>	150 WM	WATERMAIN	150 WM	HYDRO	HYDRO	150 WM	WATERMAIN	150 WM		HYDRANT VALVE		MTS	MTS		HYDRANT VALVE			LAND DRAINAGE SEWER					WASTE WATER SEWER			WASTE WATER SEWER					CATCH BASIN			MANHOLE					CULVERT			CATCH BASIN					GAS			CURB INLET								JUNCTIONS								CULVERT								GAS								EXISTING		PROPOSED	EXISTING		PROPOSED		<p>LOCATION APPROVED UNDERGROUND STRUCTURES</p> <p>SUPV. U/G STRUCTURES COMMITTEE DATE</p> <p>NOTE: LOCATION OF UNDERGROUND STRUCTURES AS SHOWN ARE BASED ON THE BEST INFORMATION AVAILABLE, BUT NO GUARANTEE IS GIVEN THAT ALL EXISTING UTILITIES ARE SHOWN OR THAT THE GIVEN LOCATIONS ARE EXACT. CONFIRMATION OF EXISTENCE AND EXACT LOCATION OF ALL SERVICES MUST BE OBTAINED FROM THE INDIVIDUAL UTILITIES BEFORE PROCEEDING WITH CONSTRUCTION.</p>	<p>B.M. ELEV.</p> <table border="1"> <tr> <td>NO.</td> <td>ISSUED FOR TENDER</td> <td>2013/11/21</td> <td>TJP</td> </tr> <tr> <td>NO.</td> <td>REVISIONS</td> <td>DATE</td> <td>BY</td> </tr> </table>	NO.	ISSUED FOR TENDER	2013/11/21	TJP	NO.	REVISIONS	DATE	BY	<p>DILLON CONSULTING</p> <table border="1"> <tr> <td>DESIGNED BY</td> <td>TJH</td> <td>CHECKED BY</td> <td>TJP</td> </tr> <tr> <td>DRAWN BY</td> <td>TJH</td> <td>APPROVED BY</td> <td>DPK</td> </tr> <tr> <td>HOR. SCALE:</td> <td>AS NOTED</td> <td>RELEASED FOR CONSTRUCTION BY:</td> <td></td> </tr> <tr> <td>VERTICAL:</td> <td></td> <td>DATE</td> <td>2013/11/21</td> </tr> </table>	DESIGNED BY	TJH	CHECKED BY	TJP	DRAWN BY	TJH	APPROVED BY	DPK	HOR. SCALE:	AS NOTED	RELEASED FOR CONSTRUCTION BY:		VERTICAL:		DATE	2013/11/21	<p>ENGINEER'S SEAL</p> <p>PROVINCE OF MANITOBA REGISTERED PROFESSIONAL ENGINEER T.J. PETERS 2013/11/21 Member 22309</p> <p>CONSULTANT DRAWING NO. 12-6576-CT-0016</p>	<p>THE CITY OF WINNIPEG PUBLIC WORKS DEPARTMENT</p> <p>PLESSIS ROAD TWINNING AND GRADE SEPARATION AT CN REDDITT SUBDIVISION CONTRACT 3</p> <p>TRAFFIC STAGING - STAGE C2</p>	<p>CITY DRAWING NUMBER U238-2014-2116</p> <p>SHEET 16 OF 66</p> <p>CT-0016</p>
150 WM	WATERMAIN	150 WM	HYDRO	HYDRO	150 WM	WATERMAIN	150 WM																																																																																																																																																																																																																																																																																																	
	HYDRANT VALVE		MTS	MTS		HYDRANT VALVE																																																																																																																																																																																																																																																																																																		
	LAND DRAINAGE SEWER					WASTE WATER SEWER																																																																																																																																																																																																																																																																																																		
	WASTE WATER SEWER					CATCH BASIN																																																																																																																																																																																																																																																																																																		
	MANHOLE					CULVERT																																																																																																																																																																																																																																																																																																		
	CATCH BASIN					GAS																																																																																																																																																																																																																																																																																																		
	CURB INLET																																																																																																																																																																																																																																																																																																							
	JUNCTIONS																																																																																																																																																																																																																																																																																																							
	CULVERT																																																																																																																																																																																																																																																																																																							
	GAS																																																																																																																																																																																																																																																																																																							
	EXISTING		PROPOSED	EXISTING		PROPOSED																																																																																																																																																																																																																																																																																																		
150 WM	WATERMAIN	150 WM	HYDRO	HYDRO	150 WM	WATERMAIN	150 WM																																																																																																																																																																																																																																																																																																	
	HYDRANT VALVE		MTS	MTS		HYDRANT VALVE																																																																																																																																																																																																																																																																																																		
	LAND DRAINAGE SEWER					WASTE WATER SEWER																																																																																																																																																																																																																																																																																																		
	WASTE WATER SEWER					CATCH BASIN																																																																																																																																																																																																																																																																																																		
	MANHOLE					CULVERT																																																																																																																																																																																																																																																																																																		
	CATCH BASIN					GAS																																																																																																																																																																																																																																																																																																		
	CURB INLET																																																																																																																																																																																																																																																																																																							
	JUNCTIONS																																																																																																																																																																																																																																																																																																							
	CULVERT																																																																																																																																																																																																																																																																																																							
	GAS																																																																																																																																																																																																																																																																																																							
	EXISTING		PROPOSED	EXISTING		PROPOSED																																																																																																																																																																																																																																																																																																		
150 WM	WATERMAIN	150 WM	HYDRO	HYDRO	150 WM	WATERMAIN	150 WM																																																																																																																																																																																																																																																																																																	
	HYDRANT VALVE		MTS	MTS		HYDRANT VALVE																																																																																																																																																																																																																																																																																																		
	LAND DRAINAGE SEWER					WASTE WATER SEWER																																																																																																																																																																																																																																																																																																		
	WASTE WATER SEWER					CATCH BASIN																																																																																																																																																																																																																																																																																																		
	MANHOLE					CULVERT																																																																																																																																																																																																																																																																																																		
	CATCH BASIN					GAS																																																																																																																																																																																																																																																																																																		
	CURB INLET																																																																																																																																																																																																																																																																																																							
	JUNCTIONS																																																																																																																																																																																																																																																																																																							
	CULVERT																																																																																																																																																																																																																																																																																																							
	GAS																																																																																																																																																																																																																																																																																																							
	EXISTING		PROPOSED	EXISTING		PROPOSED																																																																																																																																																																																																																																																																																																		
NO.	ISSUED FOR TENDER	2013/11/21	TJP																																																																																																																																																																																																																																																																																																					
NO.	REVISIONS	DATE	BY																																																																																																																																																																																																																																																																																																					
DESIGNED BY	TJH	CHECKED BY	TJP																																																																																																																																																																																																																																																																																																					
DRAWN BY	TJH	APPROVED BY	DPK																																																																																																																																																																																																																																																																																																					
HOR. SCALE:	AS NOTED	RELEASED FOR CONSTRUCTION BY:																																																																																																																																																																																																																																																																																																						
VERTICAL:		DATE	2013/11/21																																																																																																																																																																																																																																																																																																					

2013-10-11