

- FEEDERMAIN NOTES:**
1. THE CONSTRUCTION WORKS SHALL BE UNDERTAKEN IN ABSOLUTE COMPLIANCE WITH CONSTRUCTION LIMITATION AND RECOMMENDATIONS SET OUT BY E.13 OF THE BID OPPORTUNITY DOCUMENT.
 2. A CONSTRUCTION METHOD STATEMENT PREPARED BY THE CONTRACTOR SHALL BE PROVIDED TO THE WATER AND WASTE DEPARTMENT FOR REVIEW AND APPROVAL PRIOR TO THE COMMENCEMENT OF ANY CONSTRUCTION AT THE SITE.
 3. SUBSEQUENT TO APPROVAL OF THE CONSTRUCTION METHOD STATEMENT BUT PRIOR TO THE COMMENCEMENT OF ANY CONSTRUCTION AT THE SITE, A PRE CONSTRUCTION MEETING SHALL BE HELD WITH THE WATER AND WASTE DEPARTMENT, PUBLIC WORKS DEPARTMENT, THE CONTRACTOR AND THE CONSULTANT IN ATTENDANCE.

CHAINAGE ALONG CENTER OF ROW
AUBREY STREET

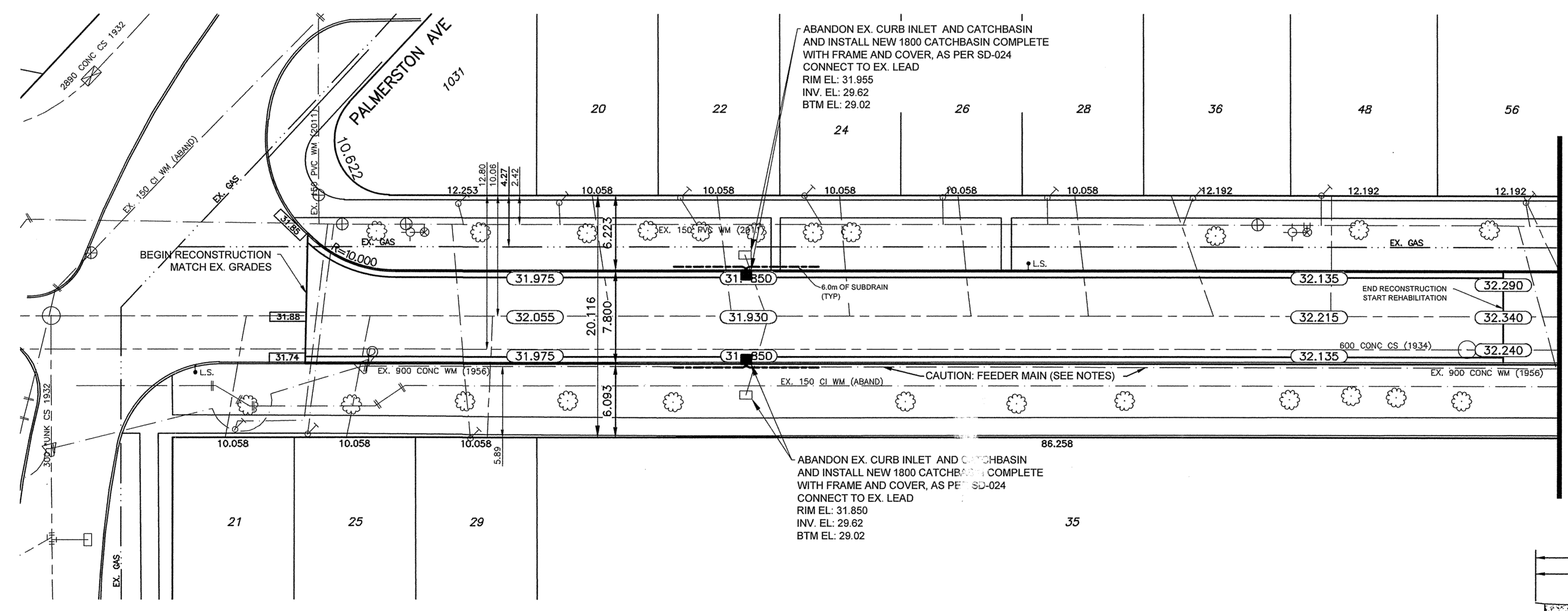
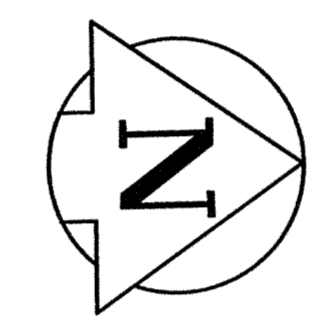

- NOTES:**
1. REMOVE EX. PAVEMENT AND CONSTRUCT NEW ASPHALTIC PAVEMENT (TYPE 1A) FOR RECONSTRUCTION SECTION
 2. SIDEWALK RENEWAL TO BE DIRECTED BY CONTRACT ADMINISTRATOR
 3. PRIVATE WALKS TO BE REGRADED/RENEWED AS DIRECTED BY CONTRACT ADMINISTRATOR
 4. MODIFIED BARRIER CURB TO BE USED FOR CURB RENEWAL AT RADII AS DIRECTED BY CONTRACT ADMINISTRATOR
 5. CONSTRUCT NEW CURB AND GUTTER (180mm HT) FOR RECONSTRUCTION SECTION
 6. EX. MANHOLES, CATCHBASINS, GATE VALVES AND OTHER APPURTENANCES TO BE ADJUSTED AS DIRECTED BY CONTRACT ADMINISTRATOR
 7. ABANDONMENT OF EXISTING CURB INLETS TO BE DIRECTED BY CONTRACT ADMINISTRATOR
 8. INSTALLATION OF NEW CATCHPITS, CATCHBASINS AND SUBDRAINS TO BE DIRECTED BY CONTRACT ADMINISTRATOR
 9. CONTRACTOR TO COMPLETE LIGHTING (INCLUDING BASES, WIRING AND LAMP STANDARDS) AND COORDINATE WITH MANITOBA HYDRO. REFER TO MANITOBA HYDRO DRAWING No.:704-2013_Drawing_1-04707-DB-50000-0174-01-RO FOR LOCATION OF NEW STREET LIGHTS.

METRIC
WHOLE NUMBERS INDICATE MILLIMETRES
DECIMALIZED NUMBERS INDICATE METRES

"Description of property limits, and existing and/or proposed features relative to these limits as shown on this drawing do not represent a Legal Survey. GENVAR makes no representation or guarantee that the property limit information is accurate. GENVAR accepts no responsibility for damages, if any, suffered by any third party as a result of decisions made or actions based on this drawing."

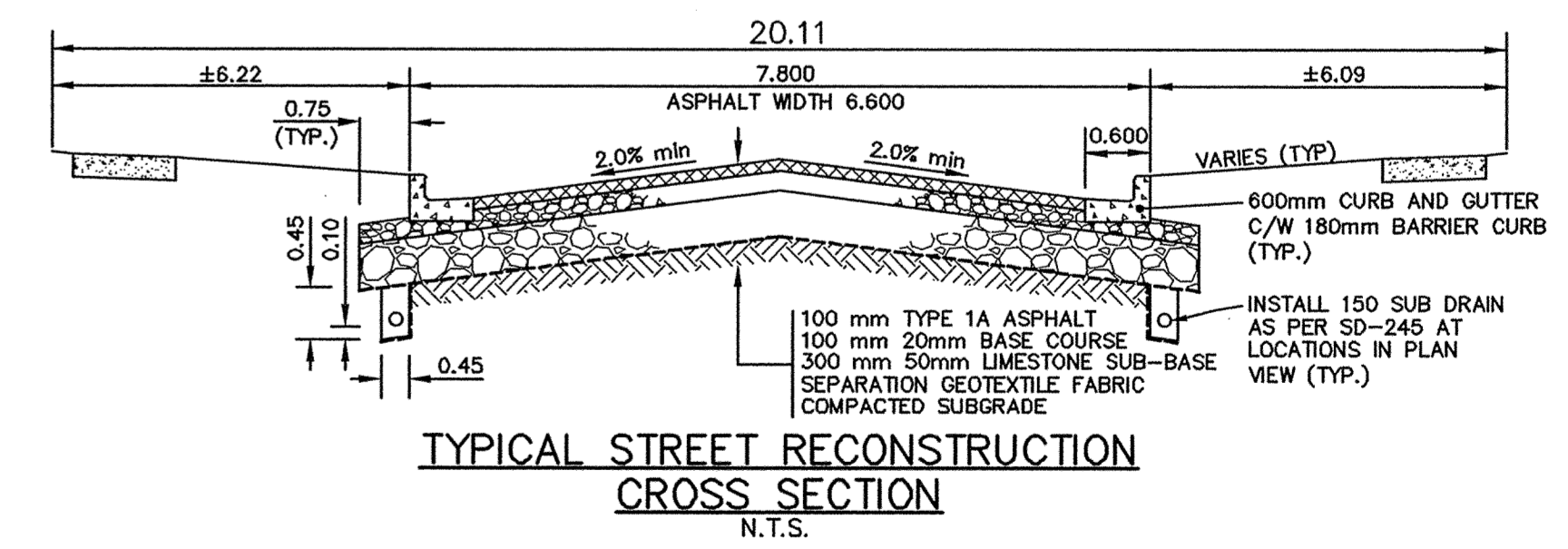

<table border="1"> <tr><td>WATERMAIN</td><td>HYDRANT</td><td>M.T.S.</td></tr> <tr><td>HYDRANT</td><td>VALVE</td><td>TRAFFIC SIGNAL</td></tr> <tr><td>CURB STOP</td><td>WASTE WATER SEWER</td><td>CONCRETE/ASPHALT</td></tr> <tr><td>LAND DRAINAGE SEWER</td><td>C.B. LEAD</td><td>SIDEWALK</td></tr> <tr><td>MANHOLE</td><td>CATCH BASIN</td><td>CURB RAMP</td></tr> <tr><td>GAS</td><td>HYDRO</td><td>PROPERTY LINE</td></tr> <tr><td></td><td></td><td>ELEVATIONS</td></tr> <tr><td></td><td></td><td>TEST HOLE LOCATION</td></tr> </table>			WATERMAIN	HYDRANT	M.T.S.	HYDRANT	VALVE	TRAFFIC SIGNAL	CURB STOP	WASTE WATER SEWER	CONCRETE/ASPHALT	LAND DRAINAGE SEWER	C.B. LEAD	SIDEWALK	MANHOLE	CATCH BASIN	CURB RAMP	GAS	HYDRO	PROPERTY LINE			ELEVATIONS			TEST HOLE LOCATION	<table border="1"> <tr><td>WATERMAIN</td><td>VALVE</td><td>LAND DRAINAGE SEWER</td><td>WASTE WATER SEWER</td></tr> <tr><td>EAST GUTTER</td><td>WEST GUTTER</td><td>WEST SIDEWALK</td><td>EAST SIDEWALK</td></tr> </table>			WATERMAIN	VALVE	LAND DRAINAGE SEWER	WASTE WATER SEWER	EAST GUTTER	WEST GUTTER	WEST SIDEWALK	EAST SIDEWALK	<p>LOCATION APPROVED UNDERGROUND STRUCTURES</p> <p>SUPV. U/G STRUCTURES DATE COMMITTEE</p> <p>NOTE: LOCATION OF UNDERGROUND STRUCTURES AS SHOWN ARE BASED ON THE BEST INFORMATION AVAILABLE BUT NO GUARANTEE IS GIVEN THAT ALL EXISTING UTILITIES ARE SHOWN OR THAT THE GIVEN LOCATIONS ARE EXACT. CONFIRMATION OF EXISTENCE AND EXACT LOCATION OF ALL SERVICES MUST BE OBTAINED FROM THE INDIVIDUAL UTILITIES BEFORE PROCEEDING WITH CONSTRUCTION.</p>		<p>B.M. 37-101 ELEV. 232.717</p>		<p>GENVAR 10 PRAIRIE WAY WINNIPEG, MANITOBA R2J 3J8 PH: (204)-477-6650 FAX: (204)-474-2864</p>		<p>ENGINEERS SEAL</p>		<p>THE CITY OF WINNIPEG PUBLIC WORKS DEPARTMENT</p>	
WATERMAIN	HYDRANT	M.T.S.																																													
HYDRANT	VALVE	TRAFFIC SIGNAL																																													
CURB STOP	WASTE WATER SEWER	CONCRETE/ASPHALT																																													
LAND DRAINAGE SEWER	C.B. LEAD	SIDEWALK																																													
MANHOLE	CATCH BASIN	CURB RAMP																																													
GAS	HYDRO	PROPERTY LINE																																													
		ELEVATIONS																																													
		TEST HOLE LOCATION																																													
WATERMAIN	VALVE	LAND DRAINAGE SEWER	WASTE WATER SEWER																																												
EAST GUTTER	WEST GUTTER	WEST SIDEWALK	EAST SIDEWALK																																												
<p>DESIGNED BY: R.H. CHECKED BY: S.M.</p> <p>DRAWN BY: R.H. APPROVED BY: I.McK.</p> <p>HOR. SCALE: 1:250 VERT. SCALE: 1:10</p> <p>1 ISSUED FOR TENDER 20/08/13 R.H.</p>						<p>CONSULTANT DRAWING NO. 131-21136-00-01</p>		<p>2013 CAPITAL WORKS LOCAL STREET RENEWAL</p> <p>AUBREY STREET</p> <p>FROM PALMERSTON AVE TO MATCHLINE AT STA. 2+15</p> <p>PAVEMENT RECONSTRUCTION AND REHABILITATION</p>		<p>CITY DRAWING NO. SHEET 1 OF 2 DRAWING NO. 704-2013-01</p>																																					