

Jul 04, 2013 - 3:02pm  
 P:\5513001-5513099\5513066 - 2013 Thin Bituminous Overlay Program\MMM Drawings\Contract 2\331-2013-1.12\_Roblin Blvd\_Benson St.dwg - tab:layout

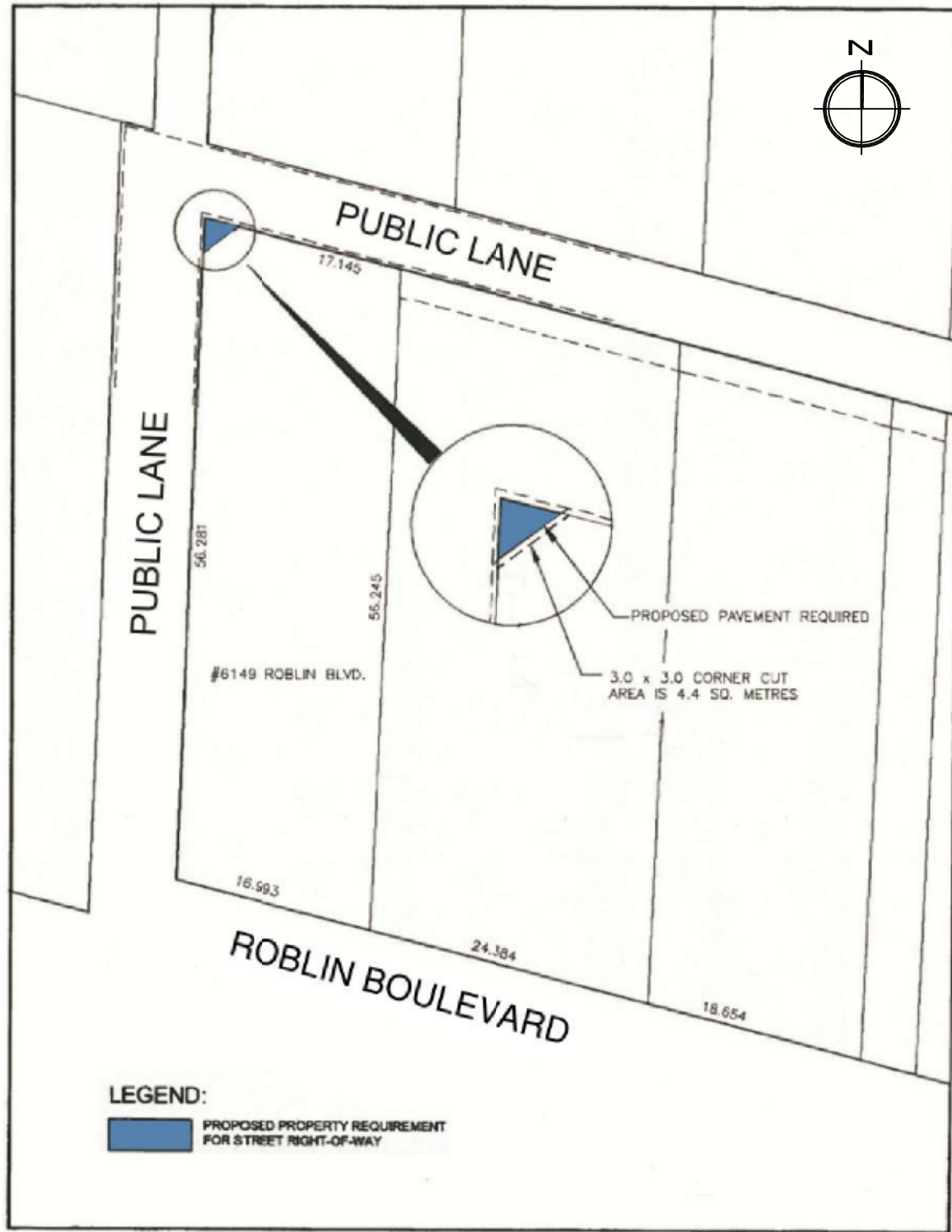

ROBLIN BOULEVARD AND PUBLIC LANE

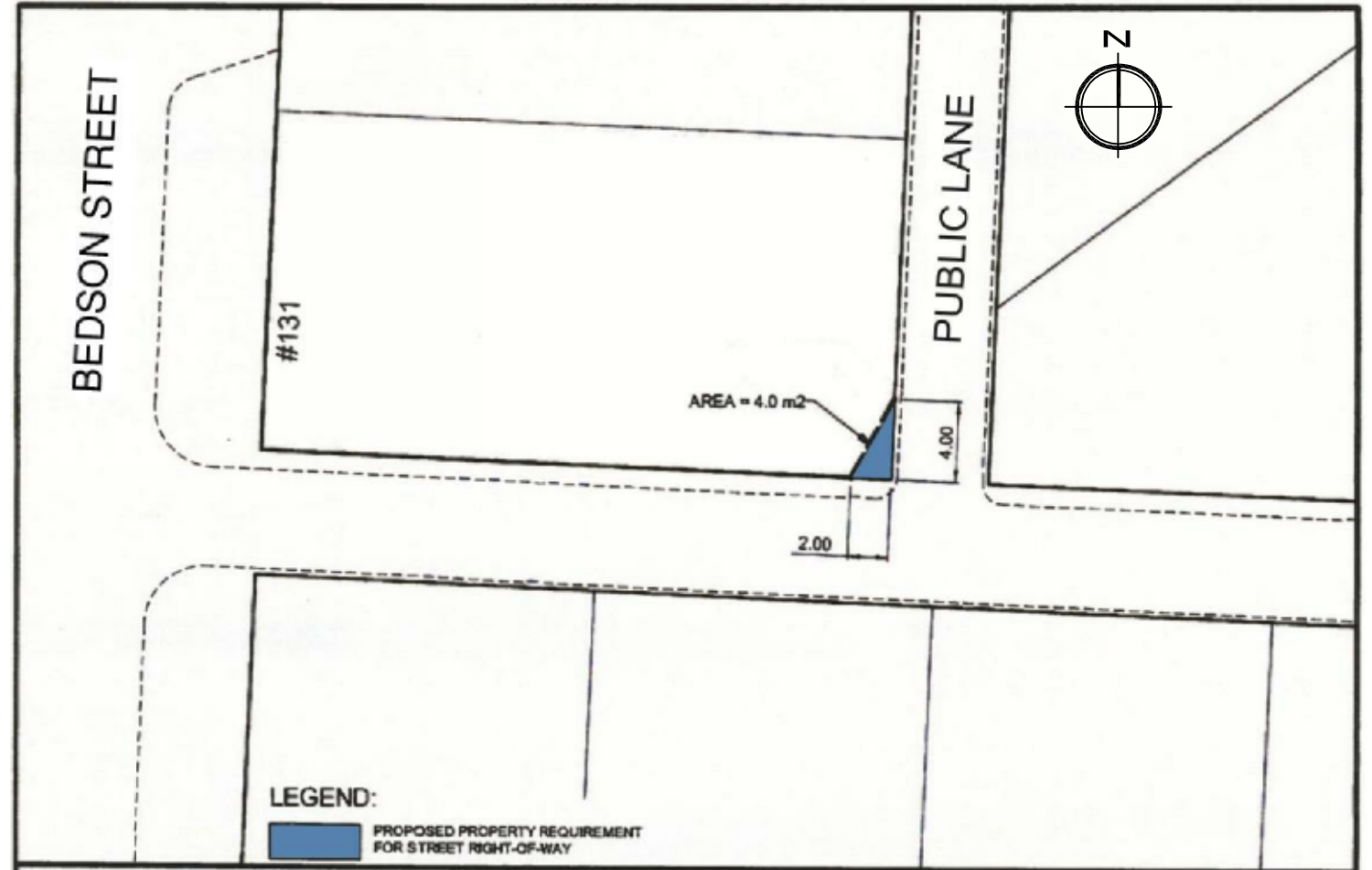

BEDSON STREET AND PUBLIC LANE

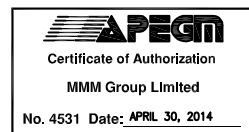

**METRIC**

WHOLE NUMBERS INDICATE MILLIMETRES  
 DECIMALIZED NUMBERS INDICATE METRES

NOTE:  
 These design documents are prepared solely for the use by the party with whom the design professional has entered into a contract and there are no representations of any kind made by the design professional to any party with whom the design professional has not entered into a contract.

**LOCATIONS APPROVED**

UNDERGROUND STRUCTURES  
 SIGNED BY: \_\_\_\_\_

SUPV U/G STRUCTURES DATE

LOCATION OF UNDERGROUND STRUCTURES AS SHOWN ARE BASED ON THE BEST INFORMATION AVAILABLE BUT NO GUARANTEE IS GIVEN THAT ALL EXISTING UTILITIES ARE SHOWN OR THAT THE GIVEN LOCATIONS ARE EXACT CONFIRMATION OF EXISTENCE AND EXACT LOCATION OF ALL SERVICES MUST BE OBTAINED FROM THE INDIVIDUAL UTILITIES BEFORE PROCEEDING

G.B.M. - ELEV. -

NO.	REVISIONS	DATE	BY
1	ISSUED FOR CONSTRUCTION	13/07/08	VMM
2			
3			



DESIGNED BY TR  
 DRAWN BY TR  
 HOR. SCALE NTS VERTICAL -  
 DATE: 13/07/08

MMM Group Limited  
 Suite 111 - 93 Lombard Ave.  
 Winnipeg, MB R3B 3B1  
 t. 204.943.3178  
 f. 204.943.4948  
 www.mmm.ca

CHECKED BY JEC  
 APPROVED BY VMM  
 RELEASED FOR CONSTRUCTION  
 DATE -

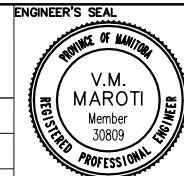

CONSULTANT ACAD DWG. NO.  
 331-2013.1-12



2013 THIN BITUMINOUS OVERLAY (TBO) PROGRAM  
 ROBLIN BOULEVARD AND PUBLIC LANE,  
 BEDSON STREET AND PUBLIC LANE  
 CITY DRAWING NO. SHEET 1 OF 1  
 DRAWING NO. REV. 12 0