

1 3D View 1

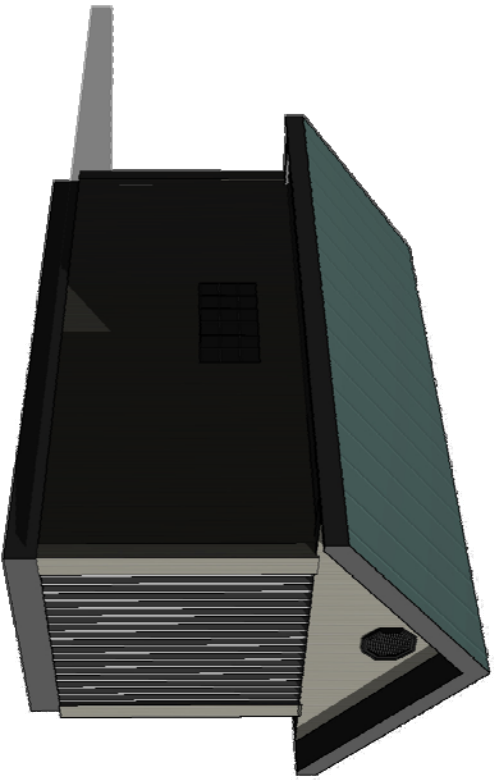

2 3D View 2

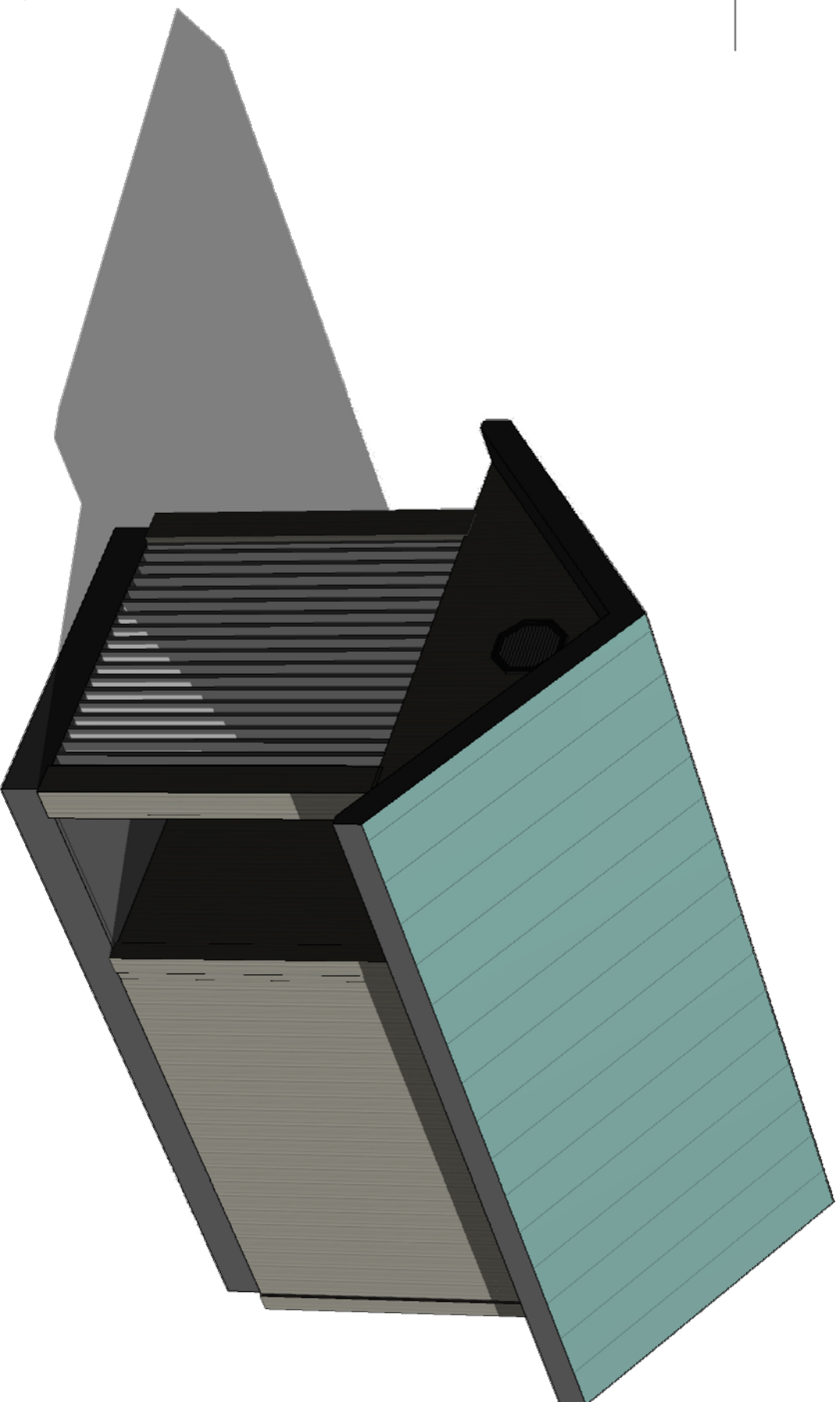

3 3D View 3

DRAWING LIST:

| | |
|----------------------|--|
| <u>ARCHITECTURAL</u> | |
| A-1 | FOUNDATION / THICKEN EDGE SLAB PLAN |
| A-2 | GROUND FLOOR PLAN |
| A-3 | REFLECTED CEILING PLAN |
| A-4 | SCHEDULES |
| A-5 | BUILDING ELEVATIONS |
| A-6 | BUILDING SECTION |
| A-7 | BUILDING SECTION |
| A-8 | BUILDING SECTION |
| A-9 | BUILDING SECTION |
| A-10 | BUILDING SECTION |
| A-11 | WALL SECTION |
| A-12 | WALL SECTION |
| A-13 | WALL SECTION |
| A-14 | DETAILS |
| A-15 | DETAILS |
| A-16 | ALUM PRIVACY SCREEN HORIZ SECTIONS |
| <u>STRUCTURAL</u> | |
| S-0 | GENERAL NOTES |
| S-1 | FOUNDATION PLAN & SECTION |
| S-2 | ROOF FRAMING PLAN |
| S-3 | SECTIONS |
| <u>MECHANICAL</u> | |
| M-1.1 | GROUND FLOOR PLAN - PLUMBING |
| M-1.2 | MECHANICAL DETAILS |
| M-2.1 | GROUND FLOOR PLAN - H.V.A.C. |
| M-2.2 | FAN COIL UNIT INSTALLATION & DUCTWORK CONN. DETAIL |
| <u>ELECTRICAL</u> | |
| E-01 | ELECTRICAL POWER & SYSTEMS AND LIGHTING |
| E-02 | PANEL SCHEDULE & SINGLE LINE |

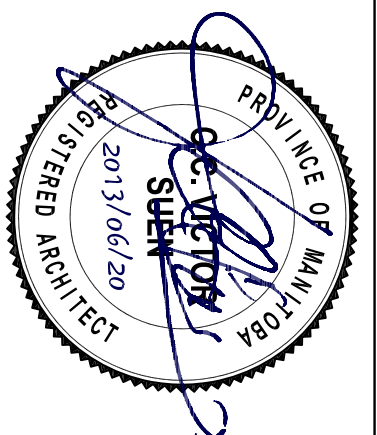

Victor Suen Architect

23 Stormont Drive, Winnipeg, MB R3V 1L9
 email: victorsuenarchitect@mts.net
 Ph (204) 228-0230 Fax (204) 261-6341

COMFORT STATION FOR WINNIPEG TRANSIT

3D VIEW & DRAWING LIST

SCALE: NTS
 DATE: 2013/06/20

REV. 0 13/06/20 ISSUED FOR TENDER & CONSTRUCTION

A-0

Rev. 0