

NOTES :

CONSTRUCTION STANDARDS

TO BE CONSTRUCTED IN ACCORDANCE WITH MANITOBA HYDRO DISTRIBUTION AND SUBTRANSMISSION STANDARDS. LATEST REVISION. NO MAJOR CHANGE SHALL BE MADE WITHOUT APPROVAL OF THE DESIGN ENGINEER OR DELEGATE.

CITY OF WINNIPEG REQUIREMENTS:

WATER AND WASTE DEPARTMENT APPROVAL SUBJECT TO THE FOLLOWING NOTES:

A MINIMUM CLEARANCE OF 1000 MILLIMETERS SHALL BE PROVIDED BETWEEN THE UNDERSIDE OF ANY EXISTING WATERMAIN OF SEWERMAIN PIPE AND THE TOP OF THE PROPOSED WORKS

A MINIMUM CLEARANCE OF 500 MILLIMETERS SHALL BE PROVIDED BETWEEN THE UNDERSIDE OF THE PROPOSED WORKS AND THE TOP OF ANY EXISTING WATERMAIN OR SEWERMAIN PIPE

A MINIMUM LATERAL CLEARANCE OF 1.0 METER SHALL BE PROVIDED BETWEEN THE NEAREST EDGE OF THE PROPOSED WORKS AND THE NEAREST EDGE OF ANY EXISTING WATERMAIN, WATERMAIN VALVE, HYDRANT, SEWERMAIN OR SEWER MANHOLE.

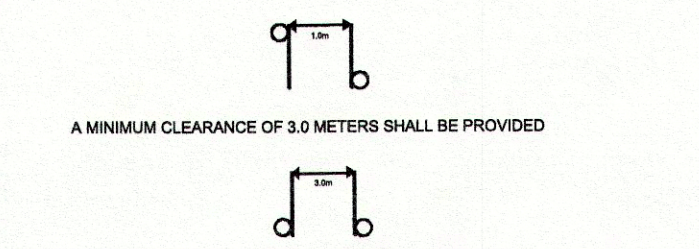

FOR CLEARANCE OF EXISTING WATER & WASTE DEPARTMENT PLANT CONTACT THE SURVEY & INSPECTION BRANCH 48 HOURS PRIOR TO CONSTRUCTION AT 986-3322

PROPOSED SEQUENCE OF CONSTRUCTION:

- ARRANGE FOR TEMPORARY OVERHEAD FEED OF LIGHTS AND DISCONNECTION & ISOLATION OF EXISTING UNDERGROUND STREET LIGHTING CABLE WITHIN WORK AREA
- INSTALL NEW UNDERGROUND STREET LIGHTING CABLE AND LEAVE COILED AT LOCATION FOR FINAL CONNECTION BY MANITOBA HYDRO.
- ONCE NEW LIGHTS ARE COMMISSIONED AND TEMPORARY OVERHEAD WIRING IS REMOVED, REMOVE EXISTING STREET LIGHTING AND BASES. DISPOSE IN ACCORDANCE WITH TECHNICAL REQUIREMENTS.
- COMPLETION OF STREET LIGHTING WORKS SHALL BE COMPLETED PRIOR TO FINAL LANDSCAPING.

CONTACT	NAME	PHONE
DESIGN	TOM HUMBLE	250-7851
DISTRICT ENG TECH	TIM WILKINSON	250-4482
ENERGY SERVICES ADVISOR	TERRY MCINTYRE	380-4127
FIELD CONSTRUCTION	BILL AMBSTER	380-5119
JOH CONSTRUCTION	WAYNE REILAND	380-5786
CUSTOMER CONTRACT	PHIL ROBERTSON	380-5709
INSPECTOR	DAVE KIRKPATRICK	795-0658
TEMP. STRINGING	CAM GIBSON	223-4851

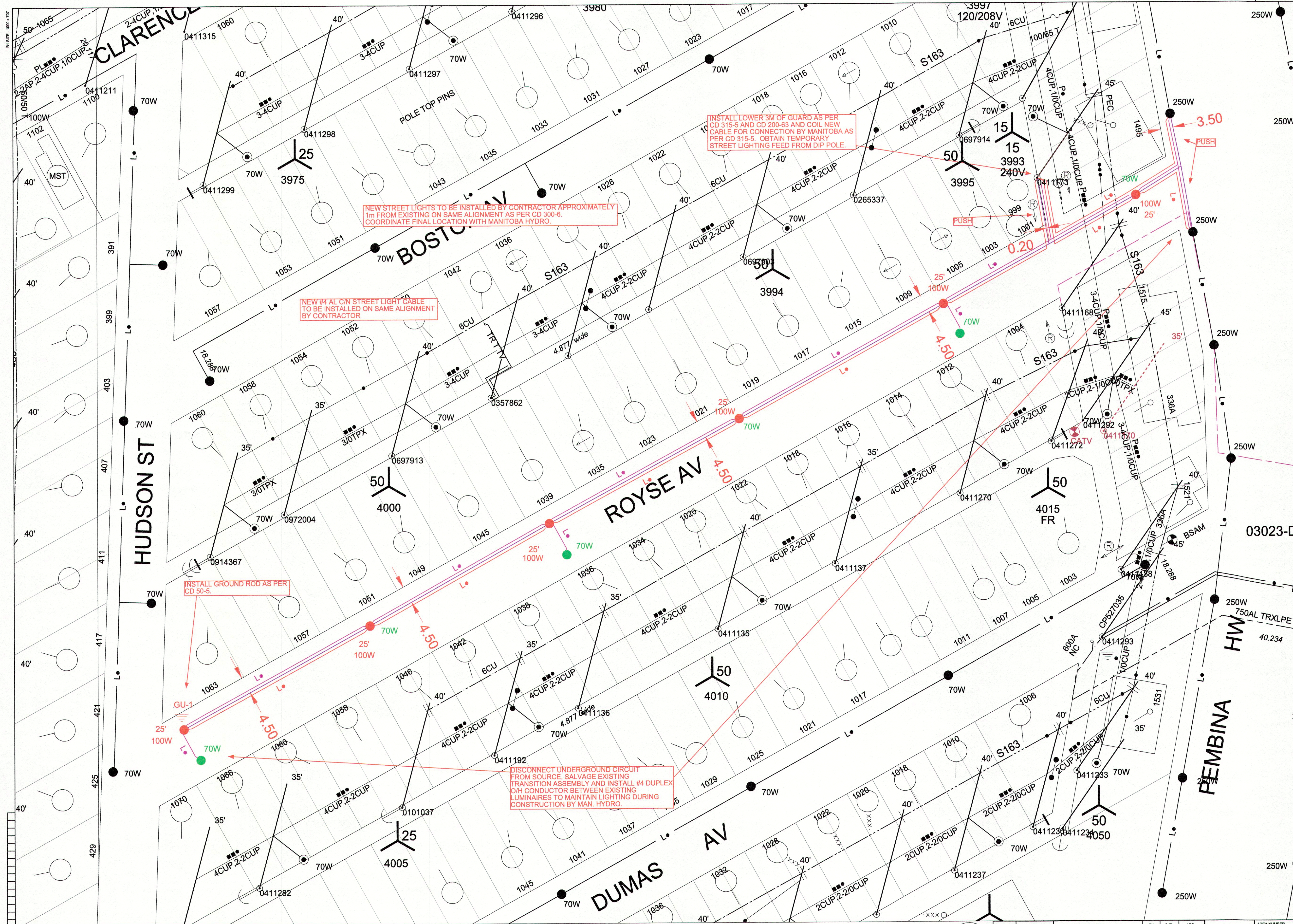

NOTE: INDICATION OF ALL UNDERGROUND UTILITIES IS FOR ILLUSTRATIVE PURPOSES ONLY. CONTACT THE APPLICABLE UTILITIES FOR SPECIFIC PLANT LOCATIONS AND CLEARANCES.

INFORMATION PERTAINING TO THE SIZE AND LOCATION OF MANITOBA HYDRO FACILITIES AND INSTALLATIONS IS ILLUSTRATIVE AND SHOULD NOT BE RELIED ON FOR THE PURPOSES OF ANY ACTIVITY BEING CONDUCTED AT OR NEAR THE IDENTIFIED HYDRO INSTALLATIONS. ALL LOCATIONS AND EQUIPMENT MUST BE VERIFIED BY APPROPRIATE HYDRO DISTRICT OFFICES PRIOR TO ANY PHYSICAL ACTIVITY UNDERTAKEN AT OR NEAR HYDRO INSTALLATIONS. A CURRENT WORK CLEARANCE REQUEST FORM CAN BE OBTAINED FROM THE DISTRICT OFFICE AND MUST BE ON SITE PRIOR TO THE COMMENCEMENT OF ANY EXCAVATIONS.

CALL BEFORE YOU DIG!!

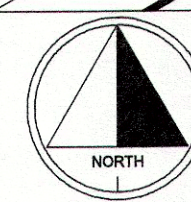

DATE	REVISIONS	BY	CHK.	APP.
00	2013/06/13	ISSUED FOR TENDER	MP	AB

ORIGINAL DRAWING SEALED BY	AREA NUMBER	MANITOBA HYDRO
A. BUSCEMI	4901	DISTRIBUTION PLANNING & DESIGN
2013/06/11	WBS # P-21433	NETWORK # 4301770
STATION NUMBER	1027	DISTRICT: KEEWATIN
FEEDER NUMBER	S163	STREET LIGHTING PROJECT - MULVEY AVENUE, ROYSE AVENUE AND DIPLOMAT DRIVE
DRAWN	MP	ROYSE AVENUE
CHECK	AB	CONTRACTOR TO DIRECT REPLACE EXISTING STREET LIGHT PLANT FORT GARRY
SCALE	1:400	
DATE	2013/06/06	