

REFERENCE NOTES

- A. PAVEMENT DIMENSIONS ARE TO BACK OF CURB
- B. BASELINE IS CENTRE LINE RIGHT-OF-WAY
- C. PROPERTY LINES OBTAINED FROM CITY OF WINNIPEG L.B.I.S., AND NO SCALE FACTOR WAS APPLIED
- D. REFER TO AECOM FIELD BOOK NO. 4798

CONSTRUCTION NOTES

1. PLACE NEW ASPHALTIC PAVEMENT TYPE 1A (AVERAGE THICKNESS 85mm)
2. REMOVE EXISTING CONCRETE PAVEMENT AND CONSTRUCT NEW 200mm REINFORCED CONCRETE PAVEMENT c/w 85mm ASPHALT OVERLAY
3. REMOVE EXISTING FRAME AND COVER AND INSTALL NEW FRAME AND COVER
4. ADJUST EXISTING MANHOLE/CATCH BASIN TO GRADE
5. INSTALL NEW CAST IRON RISER RING
6. CONSTRUCT NEW BARRIER CURB (150mm REVEAL HT. SEPARATE)
7. CONSTRUCT NEW MODIFIED BARRIER CURB (150mm REVEAL HT. DOWELLED)
8. CONSTRUCT NEW RAMP CURB (10mm REVEAL HT. MONOLITHIC)
9. REMOVE EXISTING PATIO BLOCK BUS PAD AND CONSTRUCT NEW 100mm CONCRETE PLUS PAD
10. RENEW EXISTING 100mm CONCRETE SIDEWALK
11. ADJUST EXISTING WATER VALVE TO GRADE
12. ADJUST EXISTING CURB STOP
13. REMOVE AND REINSTALL EXISTING PAVERS
14. REMOVE AND REINSTALL EXISTING PATIO BLOCKS

GARTON AVENUE

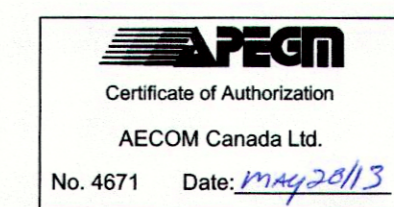
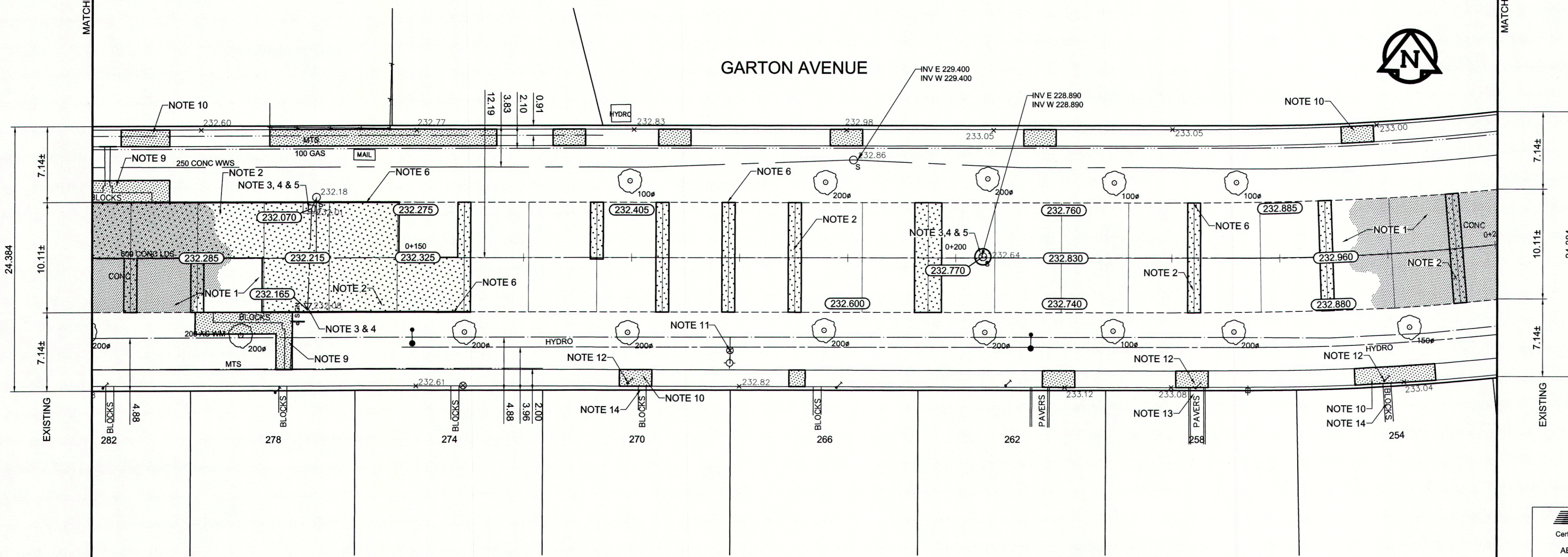

METRIC
WHOLE NUMBERS INDICATE MILLIMETRES
DECIMALIZED NUMBERS INDICATE METRES

EXISTING	LEGEND - PLAN	PROPOSED	EXISTING	LEGEND - PLAN	PROPOSED	EXISTING	LEGEND - PROFILE	PROPOSED
	WATERMAIN HYDRANT			HYDRO M.T.S.			NORTHWEST GUTTER	
	VALVE			CONCRETE			SOUTHEAST GUTTER	
	LAND DRAINAGE SEWER			ASPHALT			N/W PROPERTY LINE	
	WASTEWATER SEWER			PROPERTY LINE			S/E PROPERTY LINE	
	MANHOLE			ASPHALT			SURVEY BAR	
	CATCH BASIN			PROPERTY LINE			ELEVATION	
	CURB INLET			ASPHALT			TREE	
	JUNCTION			PROPERTY LINE			SIDEWALK RAMP	
	CULVERT			ASPHALT			CONCRETE SIDEWALK	
	GAS			PROPERTY LINE			FENCE	

LOCATION APPROVED UNDERGROUND STRUCTURES

SUPV. U/G STRUCTURES COMMITTEE DATE

NOTE:
LOCATION OF UNDERGROUND STRUCTURES AS SHOWN ARE BASED ON THE BEST INFORMATION AVAILABLE. BUT NO GUARANTEE IS GIVEN THAT ALL EXISTING UTILITIES ARE SHOWN OR THAT THE GIVEN LOCATIONS ARE EXACT. CONFIRMATION OF EXISTENCE AND EXACT LOCATION OF ALL SERVICES MUST BE OBTAINED FROM THE INDIVIDUAL UTILITIES BEFORE PROCEEDING WITH CONSTRUCTION.

B.M. 83R676 S.E. Cor. Garton Ave. & Inkster Garden Dr., Tblt. on top of 0.025m dia. x 2.4m iron pipe, 2.3m W. of E.L. of Garton Ave. & 8.1m N. of S.L. of Inkster Garden Dr.

NO.	ISSUED FOR TENDER	DATE	BY
0	ISSUED FOR TENDER	05/30/2013	BC
A	ISSUED FOR REVIEW	05/17/2013	BC

AECOM

DESIGNED BY	CHECKED BY
BC	KWR

DRAWN BY	APPROVED BY
SS/RT	

HOR. SCALE: 1:250
VERTICAL: 1:10

RELEASED FOR CONSTRUCTION BY: [Signature] 05/08/2013

DATE: MAY 2013

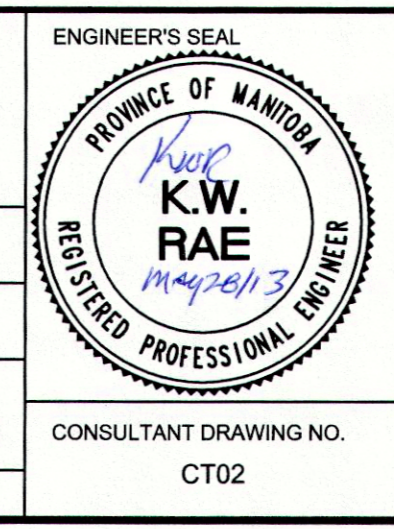

THE CITY OF WINNIPEG
Winnipeg PUBLIC WORKS DEPARTMENT
ENGINEERING DIVISION

2013 LOCAL STREET RENEWAL PROGRAM

GARTON AVE. - KING EDWARD ST. TO INKSTER GARDEN DR.
PAVEMENT REHABILITATION
STATION 0+120 TO STATION 0+250

CITY DRAWING NUMBER
SHEET 2 OF 16

CONSULTANT DRAWING NO. CT02