

REF. or DRAWING No. **288** file # CS 10025  
 DETAILS

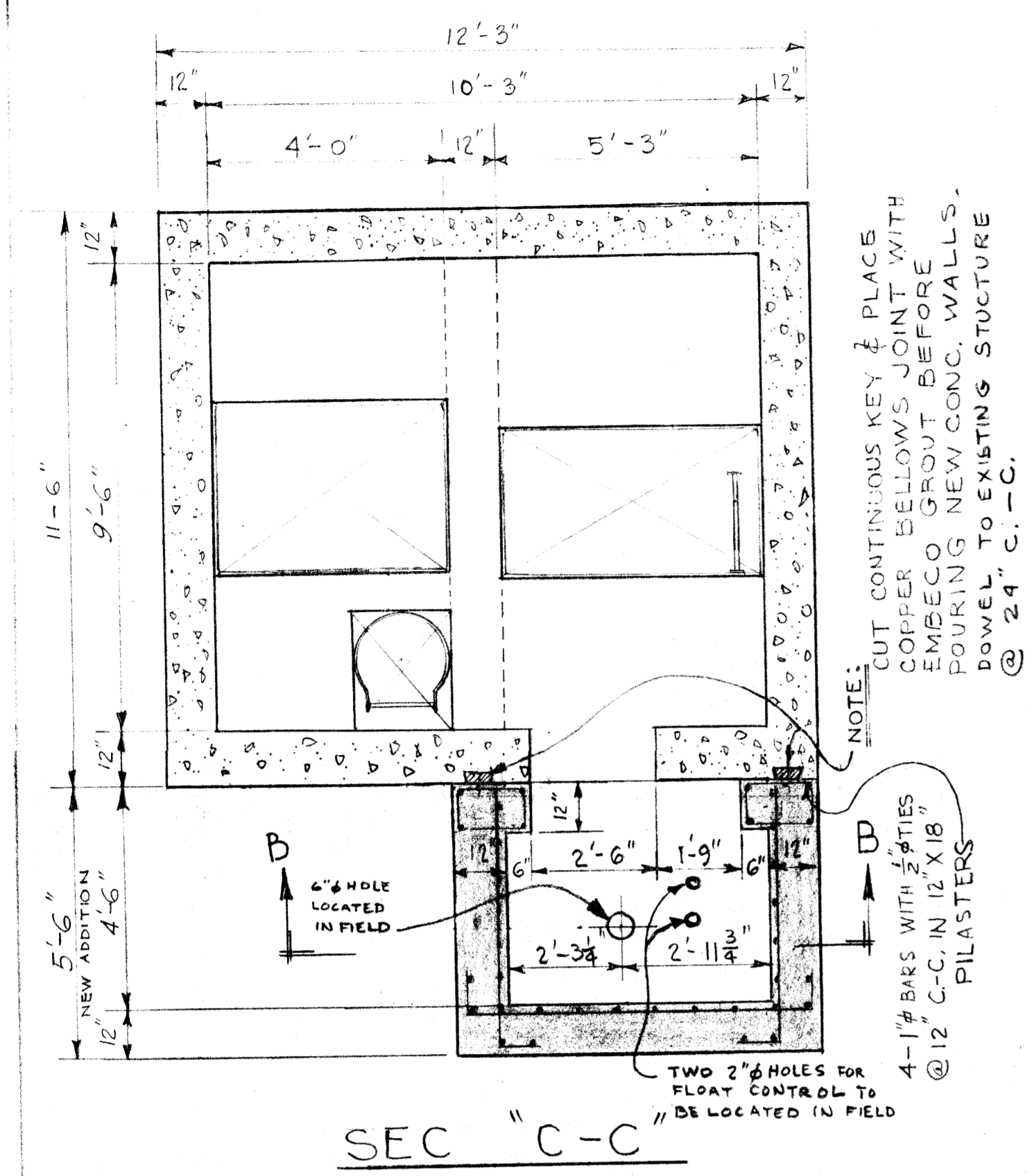

SEC "C-C"

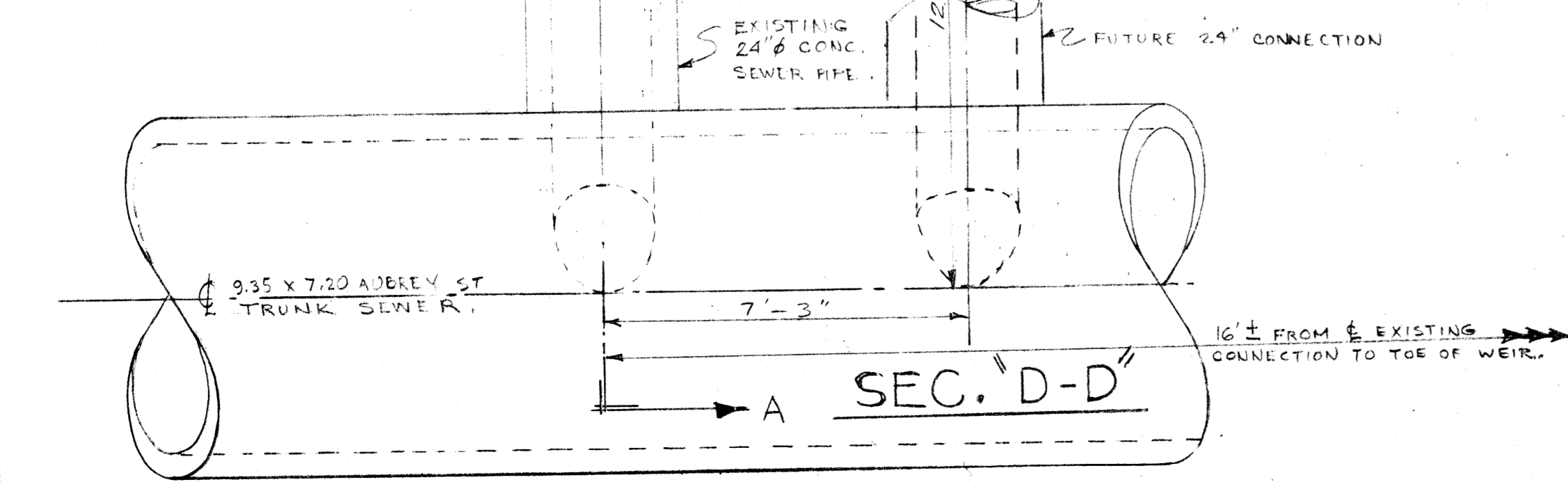
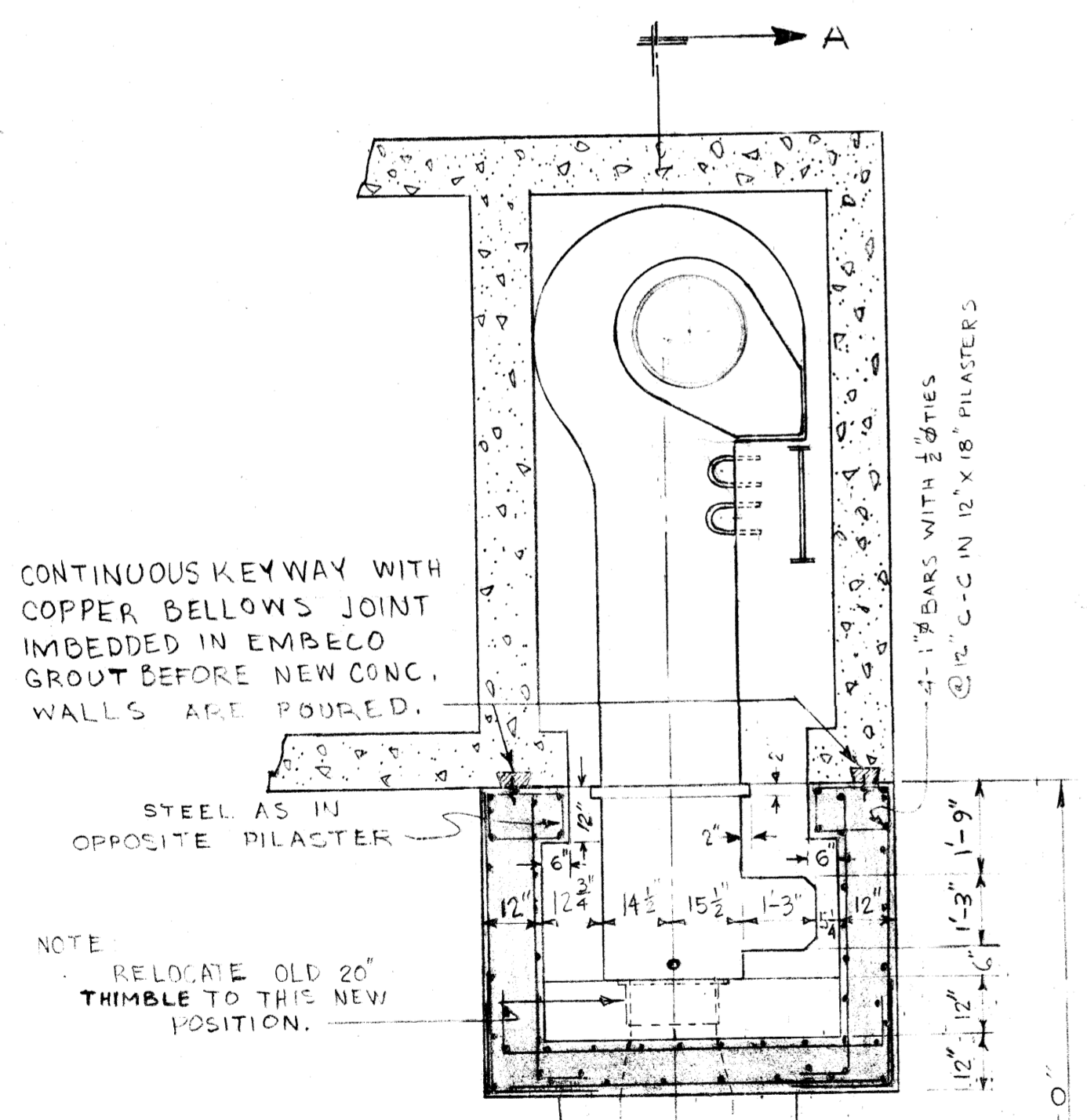

SEC "D-D"

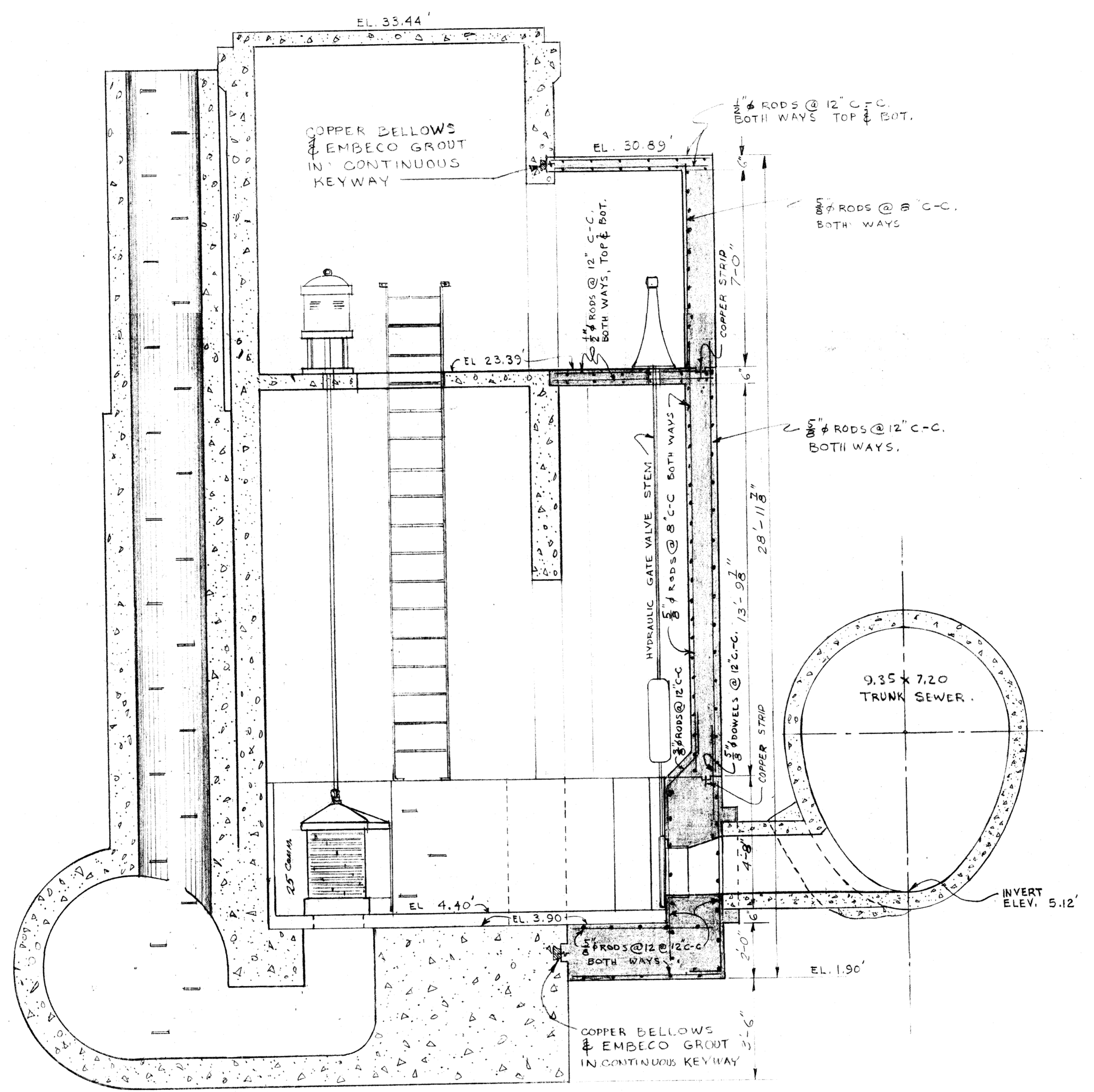

SEC "A-A"

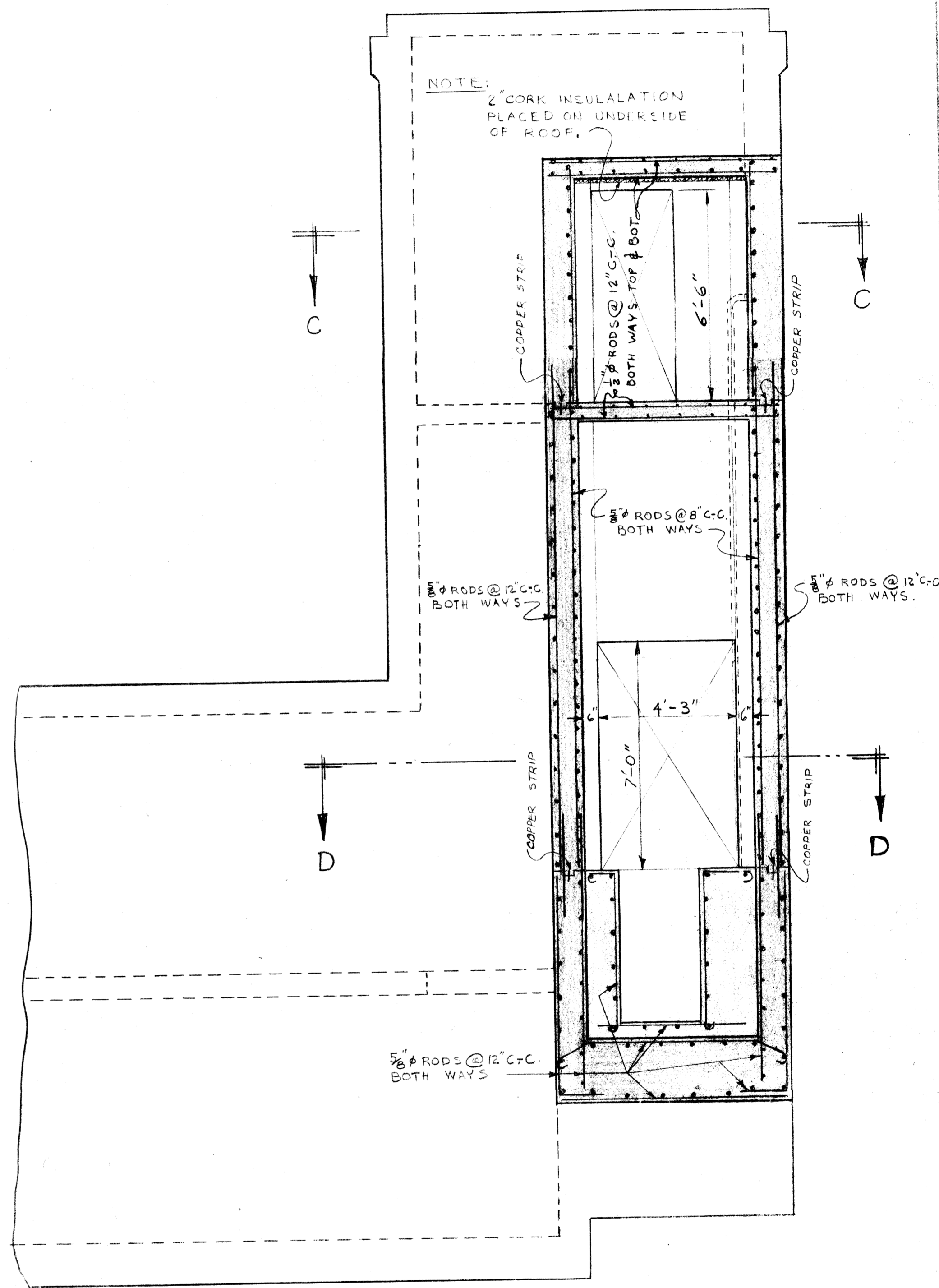

SEC "B-B"

**NOTE:**  
 CONTRACTOR TO BE RESPONSIBLE FOR DIVERTING FLOW OF SEWAGE & PLUGGING STATION INLET DURING CONSTRUCTION. G.W.S.D. TO REMOVE STOP LOGS ON WEIR.

**NOTE:**  
 ADDITION TO STATION TO BE KEYED & DOWELED TO EXISTING STRUCTURE. WATER SEALS TO BE PROVIDED. DOWELS TO BE 5/8" BARS & ARE TO CONFORM TO REINFORCING PATTERN. MINIMUM COVER OF STEEL TO BE 2".

STRUCTURAL CONC. = 3,000 P.S.I. KALICRETE.  
 REINFORCING STEEL = 20,000 P.S.I. INTERMEDIATE GRADE, DEFORMED BARS.

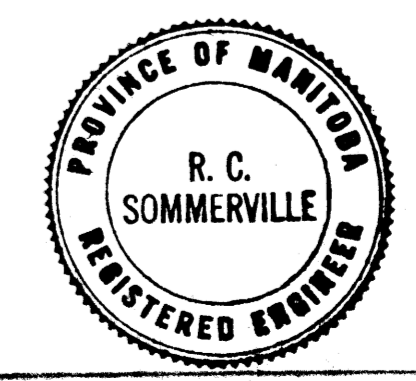

DRAWN 18		DATE 6 JAN 56	TITLE
TRACED		CHECKED KLM	EXTENSION TO AUBREY ST. COMM. STATION
APPROVED			SCALE 3/8" = 1'-0"
		GEN. MGR.	288

Micro-Films 1985