

PAVEMENT PROFILE
VERTICAL SCALE: 1:10

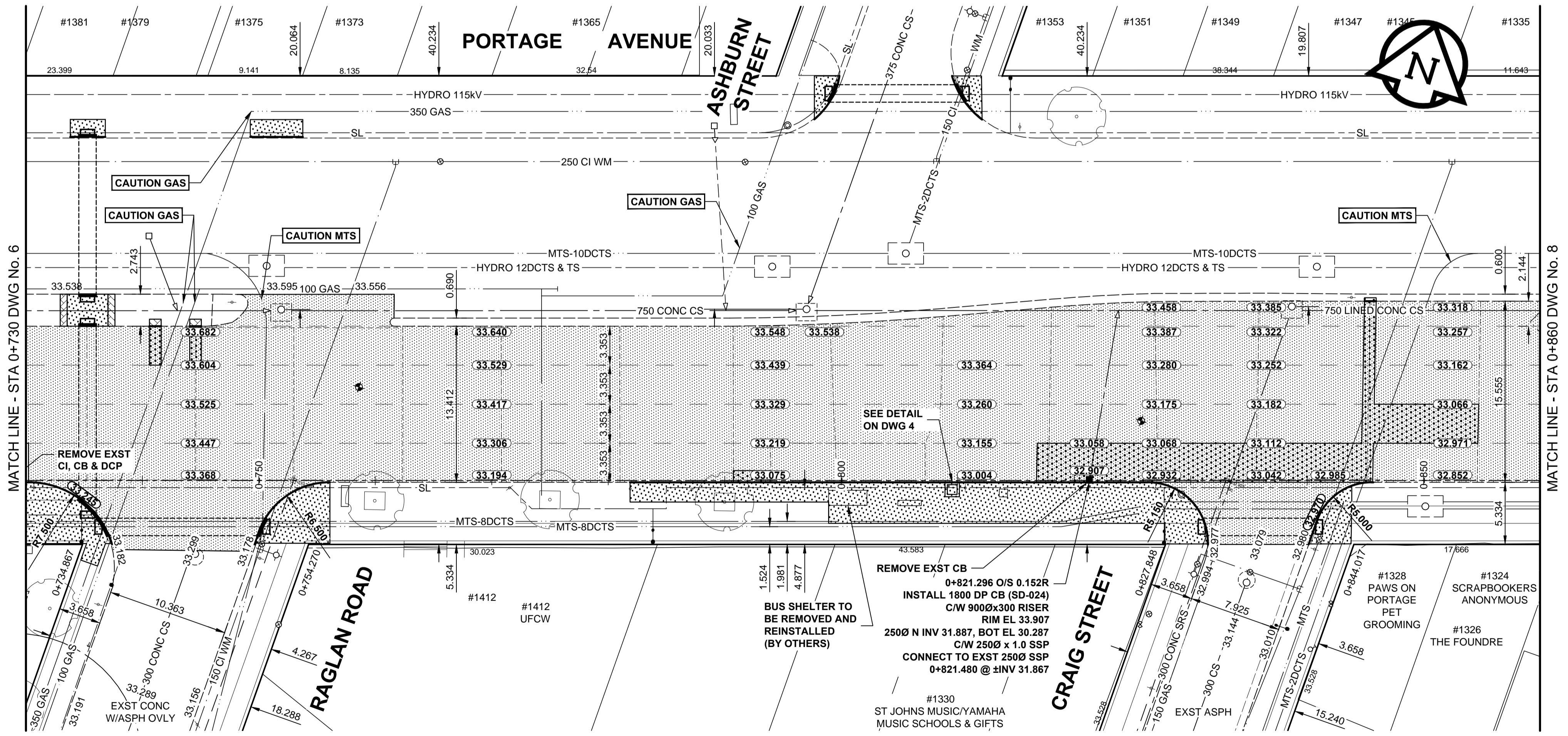

- NOTES**
- ADJUST MH AND CB RIMS TO NEW GRADES.
 - LAMP STANDARDS, HYDRO POLES, AND ANCHORS MAY REQUIRE TEMPORARY SUPPORT, REMOVAL OR REPLACEMENT, TO BE DONE SO AT THE EXPENSE OF THE CONTRACTOR AS NECESSARY.
 - CONTRACTOR TO REGRADE/RENEW EXST PRIVATE SIDEWALKS TO LIMITS AS SHOWN. SIDEWALKS TO BE RENEWED WITH CONCRETE UNLESS NOTED OTHERWISE.
 - CONTRACTOR TO TAKE PRECAUTIONARY STEPS TO PROTECT EXISTING TREES WITHIN THE LIMITS OF CONSTRUCTION FROM DAMAGE TO CONSTRUCTION ACTIVITIES AS OUTLINED IN THE SPECIFICATIONS.
 - MODIFIED BARRIER CURBS TO BE USED AT ALL INTERSECTION RADII, BACK LANE RADII AND BULLNOSES.
 - CONTRACTOR TO CONFIRM THE LOCATION OF ALL UTILITIES/SERVICES IN THE FIELD PRIOR TO CONSTRUCTION. TO OBTAIN GEODETIC ELEVATIONS.
 - SD-02 CB OFFSETS ARE DIMENSIONED TO BOC.
 - SD-025 CB OFFSETS ARE DIMENSIONED TO CB CENTER

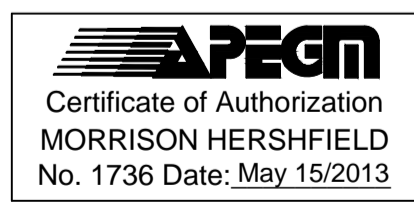
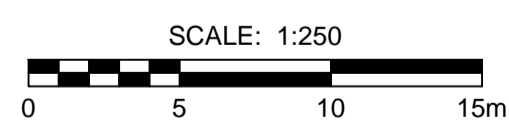

BID OPPORTUNITY No. 393-2013

METRIC
WHOLE NUMBERS INDICATE MILLIMETRES
DECIMALIZED NUMBERS INDICATE METRES

EXISTING	LEGEND - PLAN	NEW	EXISTING	LEGEND - PLAN	NEW	EXISTING	LEGEND - PLAN	NEW	
	GAS		MANHOLE		CONCRETE PAVEMENT		LOCATION APPROVED		GBM AS NOTED
	MTS		CATCH BASIN / CATCH PIT		CONC SIDEWALK / MEDIAN		DATE APPROVED		ELEV AS NOTED
	HYDRO		CURB INLET WITH BOX		ASPHALT PAVEMENT		NOTE:		
	CATV / FIBRE OPTIC		TREE		PAVING STONE		LOCATION APPROVED		
	TRAFFIC SIGNALS / PIT		TEST HOLE		GRAVEL		LOCATION APPROVED		
	LAND DRAINAGE SEWER		PROPERTY LINE		RAMP CURB		LOCATION APPROVED		
	SANITARY/COMBINED SEWER		SURVEY BAR		PLANING / REMOVAL		LOCATION APPROVED		
	SEWER SERV/DRAINAGE CONN		FENCE				LOCATION APPROVED		
	WATERMAIN		BOC / EDGE OF PAVEMENT				LOCATION APPROVED		
	SUBDRAIN		ELEVATION				LOCATION APPROVED		
	DITCH		TRAFFIC SIGN				LOCATION APPROVED		

0	ISSUED FOR CONSTRUCTION	13/05/15	RPB
No.	REVISIONS	YYMMDD	BY

		PROFESSIONAL'S SEAL	
DESIGNED BY	WRJ, GFC, JGK	CHECKED BY	RPB
DRAWN BY	DID, DML	APPROVED BY	BWB
HOR. SCALE	1:250	RELEASED FOR CONSTRUCTION	May 15/13 BTK
VERT. SCALE	1:10	DATE	13/05/15

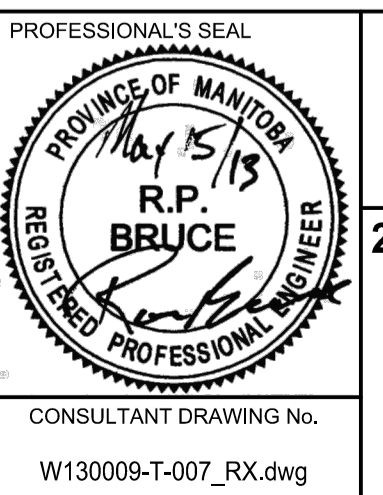

THE CITY OF WINNIPEG
PUBLIC WORKS DEPARTMENT
ENGINEERING DIVISION

2013 REGIONAL AND LOCAL STREET PACKAGE
PORTAGE AVENUE, EASTBOUND
ST JOHN AMBULANCE WAY TO SHERBURN STREET
PAVEMENT REHABILITATION
HORIZONTAL AND VERTICAL ALIGNMENT
STA 0+730 TO STA 0+860

CITY DRAWING NUMBER: P-3342-7
SHEET 7 OF 15
DRAWING No. 7
REV 0