

BASEMENT FLOOR PLAN - RENOVATION
 SCALE: 1/8"=1'-0"

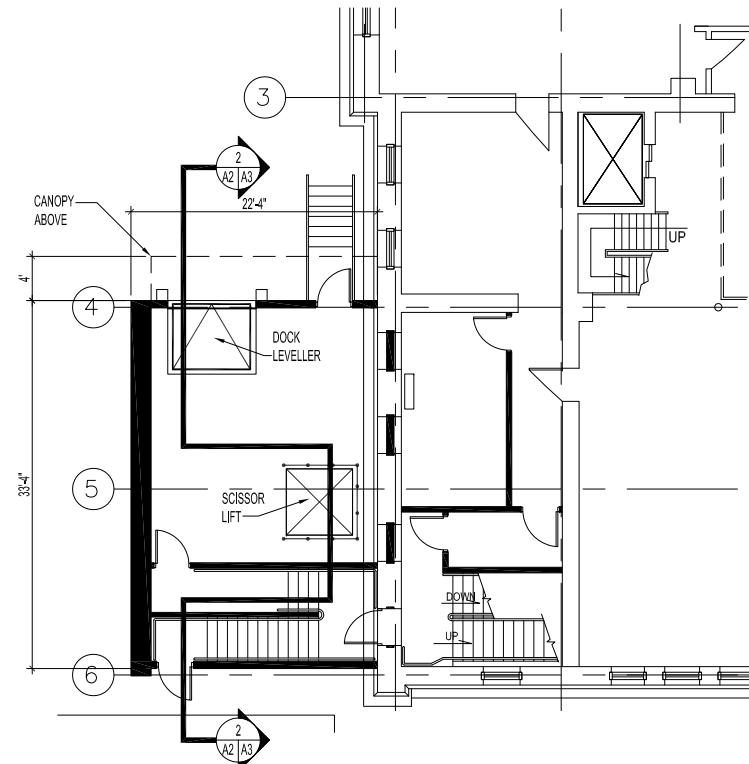

MAIN FLOOR PLAN - RENOVATION
 SCALE: 1/8"=1'-0"

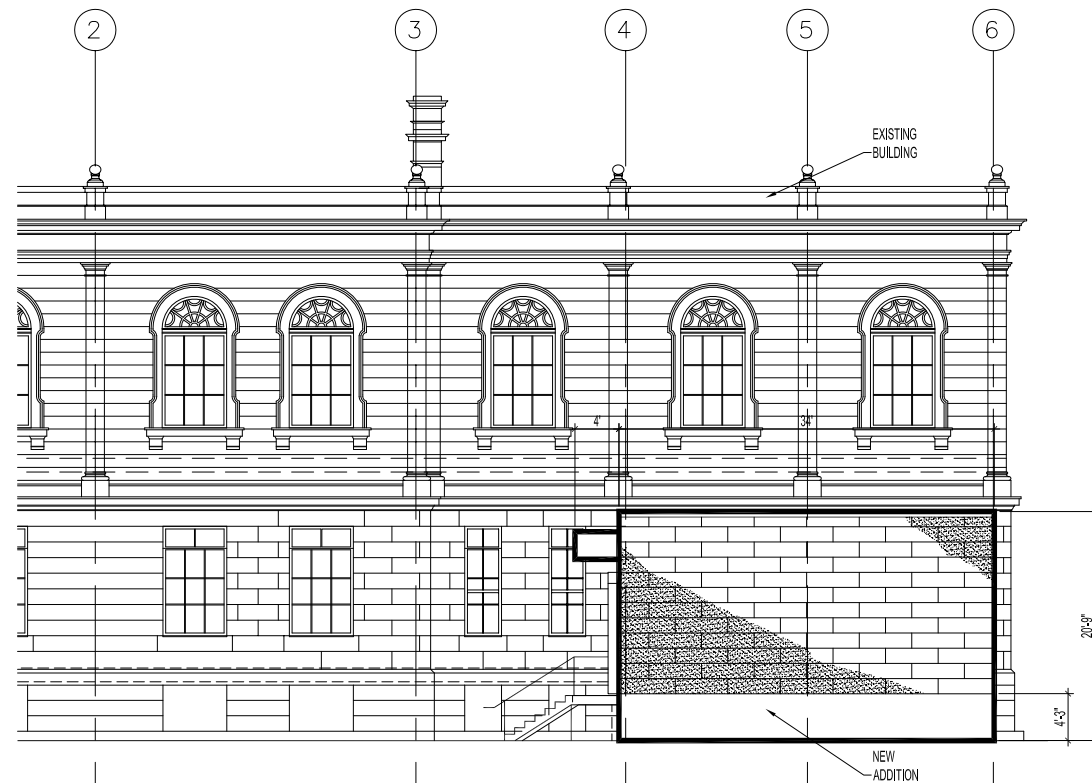

WEST ELEVATION
 SCALE: 1/8"=1'-0"

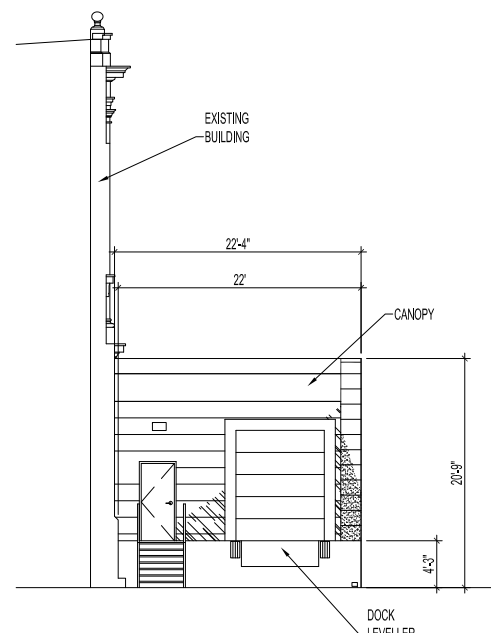

NORTH ELEVATION
 SCALE: 1/8"=1'-0"

WALL CONSTRUCTION

WEST -CAVITY WALL

- 8" CONCRETE BLOCK
- A/V BARRIER
- 4" RIGID INSULATION
- 1" AIR SPACE
- 4" LIMESTONE VENEER TO MATCH EXISTING BUILDING

NORTH & SOUTH WALL

- 8" CONCRETE BLOCK
- A/V BARRIER
- 4" RIGID INSULATION
- METAL INSULATED PANELS OR O/H DOOR PANELS

NOTES:

No.	REVISION/DESCRIPTION	BY	DATE
SEAL			

DRAWN	CHECKED	DESIGNED	APPROVED
MMK	USER	RKL	
DATE	2012.02.07	APPROVAL	

THE CITY OF WINNIPEG
 PLANNING, PROPERTY AND
 DEVELOPMENT DEPARTMENT
 MUNICIPAL ACCOMMODATIONS DIVISION
 3-65 GARRY STREET, R3C 4K4

PROJECT
 CITY ARCHIVES BUILDING
 PROPOSED SHIPPING & RECEIVING
 AREA DEVELOPMENT
 380 WILLIAM AVENUE

SHEET TITLE
 BASEMENT & MAIN FLOOR PLAN
 NORTH & WEST ELEVATIONS

SCALE	PROJECT No:	SHEET No:
AS SHOWN	2010-099-01	A2