

CHAINAGE ALONG SOUTH R OF GOVERNMENT AVENUE
GOVERNMENT AVENUE

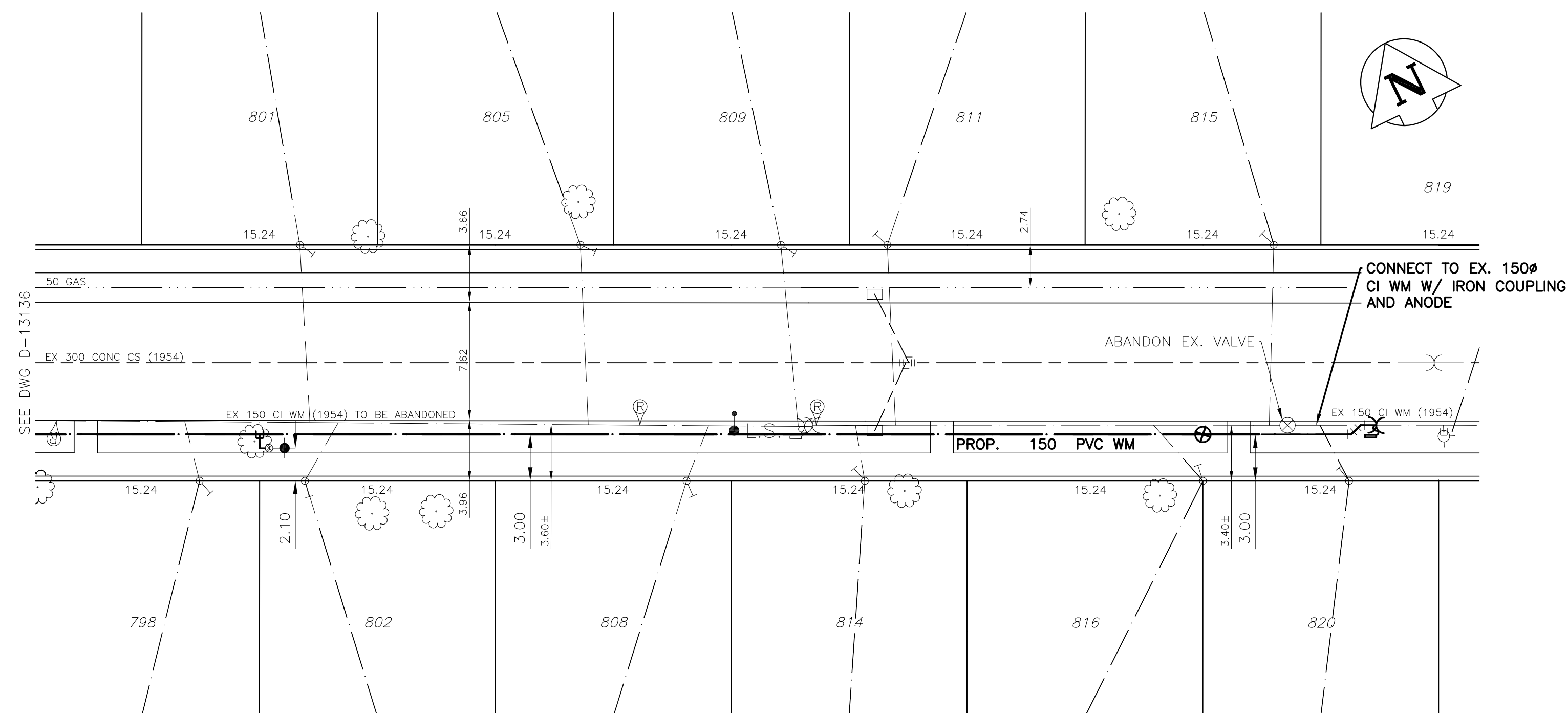

HOUSE WATER SERVICE INFORMATION				
ADDRESS & NATURE OF SERVICE	SIZE (mm) & TYPE	SHORT & LONG MEASUREMENT	CORP LOCATION	REMARKS
798 Government Ave Residential	UNKNOWN	1.2 E E BL	64 E OF HYDT	
801 Government Ave Residential	UNKNOWN	16.5 W E LL	85.5 E OF HYDT	
802 Government Ave Residential	UNKNOWN	2.9 E W LL	91.5 E OF HYDT	
805 Government Ave Residential	UNKNOWN	6.2 W OF E CR HSE	144.5 E OF HYDT	
808 Government Ave Residential	UNKNOWN	40.5 E W LL	170 E OF HYDT	
809 Government Ave Residential	UNKNOWN	14.5 E W LL	189 E OF HYDT	
811 Government Ave Residential	UNKNOWN	1.2 E WHL	0.6 E OF S/C	
814 Government Ave Residential	UNKNOWN	15 W/E HL	0.6 W OF S/C	
815 Government Ave Residential	UNKNOWN	2 E E LL	29 W OF HYDT	
816 Government Ave Residential	UNKNOWN	4 E E HL	54.5 W OF HYDT	
819 Government Ave Residential	UNKNOWN	6.6 W E COR HSE	8 E OF HYDT	
820 Government Ave Residential	UNKNOWN	19 W E LL	20 W OF HYDT	

- NOTES:**
- ALL GATE VALVES ARE CLOCKWISE TO OPEN WITH A RED OPERATING NUT UNLESS NOTED OTHERWISE.
 - WATERMAIN TO BE INSTALLED BY TRENCHLESS METHODS.
 - BACKFILL IS CLASS 5 WITHIN BOULEVARD AND CLASS 3 WHEN WITHIN 1.0m OF PAVEMENT OR SIDEWALK.
 - WATER SERVICES ARE 19mm UNLESS OTHERWISE NOTED.
 - MINIMUM COVER TO TOP OF WATERMAIN SHALL BE 2.4m.
 - LOCATION OF ALL SERVICES TO BE CONFIRMED IN FIELD.
 - EXPOSE EXISTING WATERMAIN TO CONFIRM DEPTH PRIOR TO CONSTRUCTION.
 - ALL LEAD AND CAST IRON SERVICES TO BE RENEWED TO PROPERTY LINE.
 - SERVICES TO BE RENEWED SHALL BE REPLACED FROM WATERMAIN TO PROPERTY LINE. ALL OTHERS TO BE RECONNECTED.



"Description of property limits, and existing and/or proposed features relative to these limits as shown on this drawing do not represent a Legal Survey. GENVAR makes no representation or guarantee that the property limit information is accurate. GENVAR accepts no responsibility for damages, if any, suffered by any third party as a result of decisions made or actions based on this drawing."

METRIC
WHOLE NUMBERS INDICATE MILLIMETRES
DECIMALIZED NUMBERS INDICATE METRES

	WATERMAIN		HYDRANT		ANODE		WATERMAIN VALVE
	VALVE		CURB STOP		TREE		LAND DRAINAGE SEWER
	WASTE WATER SEWER		LAMP STANDARD		GAS		WASTE WATER SEWER CENTERLINE
	LAND DRAINAGE SEWER		C.B. LEAD		HYDRO		PROPOSED WATERMAIN
	MANHOLE		M.T.S.		TRAFFIC SIGNAL		PROPOSED WATERMAIN CENTERLINE
	CATCH BASIN		CONCRETE/ASPHALT		SIDEWALK		PROPOSED WATERMAIN VALVE
	BEND		PROPOSED WATERMAIN		PROPOSED WATERMAIN CENTERLINE		PROPOSED WATERMAIN VALVE
	EXISTING WATERMAIN		PROPOSED WATERMAIN		PROPOSED WATERMAIN CENTERLINE		PROPOSED WATERMAIN VALVE

LOCATION APPROVED UNDERGROUND STRUCTURES

SUPV. U/G STRUCTURES DATE COMMITTEE

NOTE:
LOCATION OF UNDERGROUND STRUCTURES AS SHOWN ARE BASED ON THE BEST INFORMATION AVAILABLE BUT NO GUARANTEE IS GIVEN THAT ALL EXISTING UTILITIES ARE SHOWN OR THAT THE GIVEN LOCATIONS ARE EXACT. LOCATION OF ALL SERVICES MUST BE OBTAINED FROM THE INDIVIDUAL UTILITIES BEFORE PROCEEDING WITH CONSTRUCTION.

B.M. ELEV.	
NO.	REVISIONS
3	BID OPPORTUNITY 175-2013 APR/13 P.R.
2	DESIGN REVIEW W&W MAR/13 P.R.
1	PRELIMINARY REVIEW W&W JAN/13 P.R.

GENIVAR
10 PRAIRIE WAY WINNIPEG, MANITOBA R2J 3J8
PH: (204)-477-6650 FAX: (204)-474-2864

DESIGNED BY: P.R.
CHECKED BY: S.M.
DRAWN BY: A.B.
APPROVED BY: I.McK.
HOR. SCALE: 1:250
VERT. SCALE: 1:50
DATE: APRIL 2013
RELEASED FOR CONSTRUCTION: APRIL 3RD, 2013
ORIGINALLY SIGNED BY: K. ZUREK P. ENG

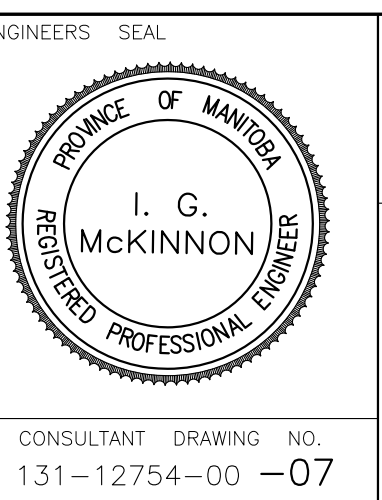

THE CITY OF WINNIPEG
WATER AND WASTE DEPARTMENT

2013 CAPITAL WORKS
WATERMAIN RENEWALS
GOVERNMENT AVENUE
115M EEL OF LONDON STREET
TO 200M EEL OF LONDON STREET

CITY DRAWING NO. SHEET 2 OF 2
D-13137