

CHAINAGE ALONG SOUTH P. OF GOVERNMENT AVENUE

HOUSE WATER SERVICE INFORMATION				
ADDRESS & NATURE OF SERVICE	SIZE (mm) & TYPE	SHORT & LONG MEASUREMENT	CORP LOCATION	REMARKS
665 London St Residential	UNKNOWN	11 NS LINE 585 GOVT 13.7 S/S/L GOVT	8 E OF HYDT	
769 Government Ave Residential	UNKNOWN/UNKNOWN		UNKNOWN	SERVICED OFF OF LONDON ST.
773 Government Ave Residential	UNKNOWN	2.4 E/W HSE LINE 0.3 ST LINE	1 W OF S/C	
777 Government Ave Residential	UNKNOWN	12.1 E OF W HSE COR	109.2 E OF HYDT	
780 Government Ave Residential	UNKNOWN	8 E OF W HSE COR	141.5 E OF HYDT	
782 Government Ave Residential	UNKNOWN	2.4 E/W HSE LINE #782 9.4 FR H FRT DR	43.9 WHYDT IN FRT #794	
783 Government Ave Residential	UNKNOWN	9.6 W OF E LL	148.5 W OF HYDT	
785 Government Ave Residential	UNKNOWN	UNKNOWN	UNKNOWN	
786 Government Ave Residential	UNKNOWN	14 WEL OF HSE 28.3 FROM HSE FRT DR	88 W HYDT	
789 Government Ave Residential	UNKNOWN	1.8 W E/L HSE AT ST/LINE	59 W OF HYDT	
790 Government Ave Residential	UNKNOWN	8 W E CR HSE	34.5 W OF HYDT	
792 Government Ave Residential	UNKNOWN	UNKNOWN	UNKNOWN	
793 Government Ave Residential	UNKNOWN	33.2 W E LL	23 W OF HYDT	
797 Government Ave Residential	UNKNOWN	24 E W LL	21.5 E OF HYDT	

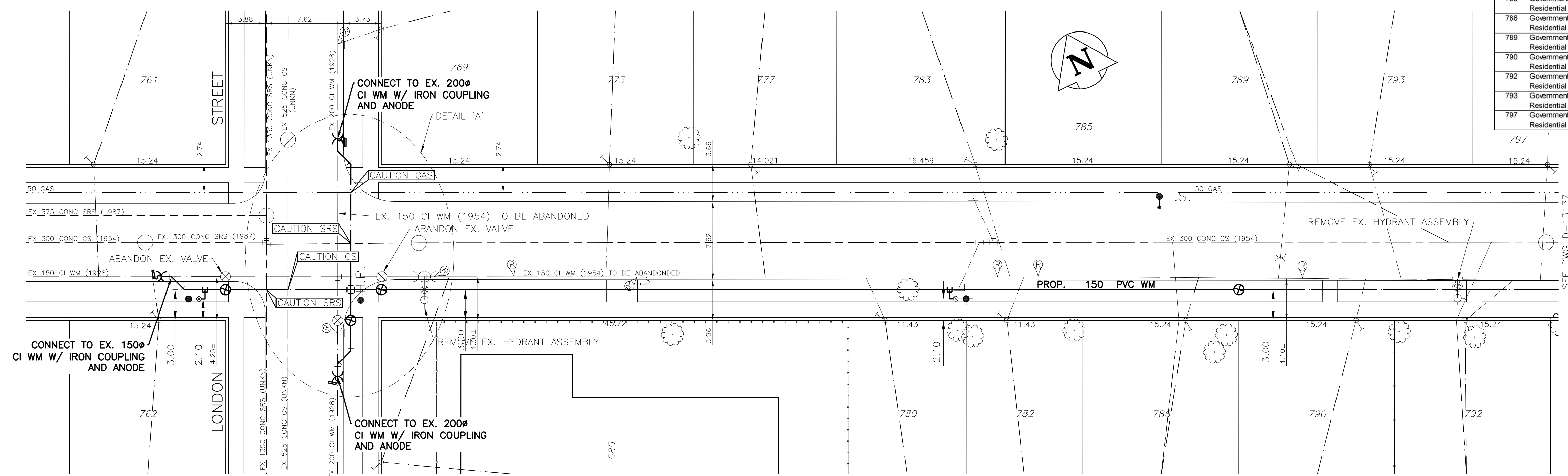

- NOTES:**
- ALL GATE VALVES ARE CLOCKWISE TO OPEN WITH A RED OPERATING NUT UNLESS NOTED OTHERWISE.
  - WATERMAIN TO BE INSTALLED BY TRENCHLESS METHODS.
  - BACKFILL IS CLASS 5 WITHIN BOULEVARD AND CLASS 3 WITHIN 1.0m OF PAVEMENT OR SIDEWALK.
  - WATER SERVICES ARE 19mm UNLESS OTHERWISE NOTED.
  - MINIMUM COVER TO TOP OF WATERMAIN SHALL BE 2.4m.
  - LOCATION OF ALL SERVICES TO BE CONFIRMED IN FIELD.
  - EXPOSE EXISTING WATERMAIN TO CONFIRM DEPTH PRIOR TO CONSTRUCTION.
  - ALL LEAD AND CAST IRON SERVICES TO BE RENEWED TO PROPERTY LINE.
  - SERVICES TO BE RENEWED SHALL BE REPLACED FROM WATERMAIN TO PROPERTY LINE. ALL OTHERS TO BE RECONNECTED.



"Description of property limits, and existing and/or proposed features relative to these limits as shown on this drawing do not represent a Legal Survey. GENIVAR makes no representation or guarantee that the property limit information is accurate. GENIVAR accepts no responsibility for damages, if any, suffered by any third party as a result of decisions made or actions based on this drawing."

METRIC  
WHOLE NUMBERS INDICATE MILLIMETRES  
DECIMALIZED NUMBERS INDICATE METRES

EXISTING	LEGEND - PLAN	PROPOSED	EXISTING	LEGEND - PLAN	PROPOSED	EXISTING	LEGEND - PROFILE	PROPOSED
	WATERMAIN			ANODE			WATERMAIN VALVE	
	HYDRANT			REDUCER			LAND DRAINAGE SEWER	
	VALVE			PLUG			WASTE WATER SEWER	
	CURB STOP			TREE			CENTERLINE	
	WASTE WATER SEWER			LAMP STANDARD				
	LAND DRAINAGE SEWER			GAS				
	C.B. LEAD			HYDRO				
	MANHOLE			M.T.S.				
	CATCH BASIN			TRAFFIC SIGNAL				
	TEE			CONCRETE/ASPHALT				
	BEND			SIDEWALK				

LOCATION APPROVED UNDERGROUND STRUCTURES

SUPV. U/G STRUCTURES DATE COMMITTEE

NOTE:  
LOCATION OF UNDERGROUND STRUCTURES AS SHOWN ARE BASED ON THE BEST INFORMATION AVAILABLE BUT NO GUARANTEE IS GIVEN THAT ALL EXISTING UTILITIES ARE SHOWN OR THAT THE GIVEN LOCATIONS ARE EXACT. CONFIRMATION OF EXISTENCE AND EXACT LOCATION OF ALL SERVICES MUST BE OBTAINED FROM THE INDIVIDUAL UTILITIES BEFORE PROCEEDING WITH CONSTRUCTION.

NO.	REVISIONS	DATE	BY
3	BID OPPORTUNITY 175-2013	APR/13	P.R.
2	DESIGN REVIEW W&W	MAR/13	P.R.
1	PRELIMINARY REVIEW W&W	JAN/13	P.R.

**GENIVAR**  
10 PRAIRIE WAY WINNIPEG, MANITOBA R2J 3J8  
PH: (204)-477-6650 FAX: (204)-474-2864

DESIGNED BY: P.R. CHECKED BY: S.M.  
DRAWN BY: A.B. APPROVED BY: I.McK.  
HOR. SCALE: 1:250 RELEASED FOR CONSTRUCTION: K. ZUREK, P. ENG  
VERT. SCALE: 1:50 DATE: APRIL 2013 DATE: APRIL 3RD, 2013

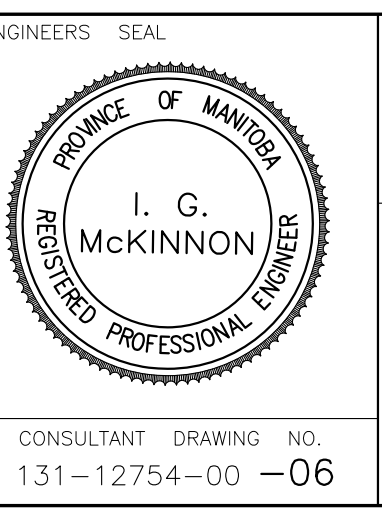

**THE CITY OF WINNIPEG**  
WATER AND WASTE DEPARTMENT

2013 CAPITAL WORKS  
WATERMAIN RENEWALS  
GOVERNMENT AVENUE  
5M WWL OF LONDON STREET  
TO 115M EEL OF LONDON STREET

CITY DRAWING NO. SHEET 1 of 2  
D-13136