

BULLETIN BOARDS SCHEDULE						
NO.	EXISTING/NEW	ROOM	SIZE (WXH)	FRAME	NOTES	NEW LOCATION
BB01	EXISTING	EX 102	36"X36"	METAL	A	-
BB02	EXISTING	EX 103	48"X36"	METAL	A	-
BB03	EXISTING	EX 103	72"X48"	METAL	B	103
BB04	EXISTING	EX 107	36"X48"	METAL	A	-
BB05	EXISTING	EX 107	24"X48"	WOOD	B	107
BB06	EXISTING	EX 107	36"X48"	METAL	B	107
BB07	EXISTING	EX 107	48"X48"	WOOD	B	107
BB08	EXISTING	EX 112	72"X48"	WOOD	B	106
BB09	EXISTING	EX 114	36"X40"	METAL	A	-
BB10	EXISTING	EX 114	48"X48"	METAL	A	-
BB11	EXISTING	EX 114	48"X48"	METAL	B	105
BB12	EXISTING	EX 114	48"X48"	WOOD	B	105
BB13	EXISTING	EX 114	48"X48"	WOOD	B	105

#### SCHEDULE NOTES

- WALL HUNG BULLETIN BOARD / SIGNAGE TO BE REMOVED AND TURN OVER TO THE OWNER.
- WALL HUNG BULLETIN BOARD / SIGNAGE TO BE SALVAGED AND REUSED IN THE NEW LOCATION INDICATED IN THE BULLETIN BOARD / SIGNAGE SCHEDULE.
- NEW SIGNAGE TO BE INSTALLED IN THE LOCATION INDICATED IN THE SIGNAGE SCHEDULE.

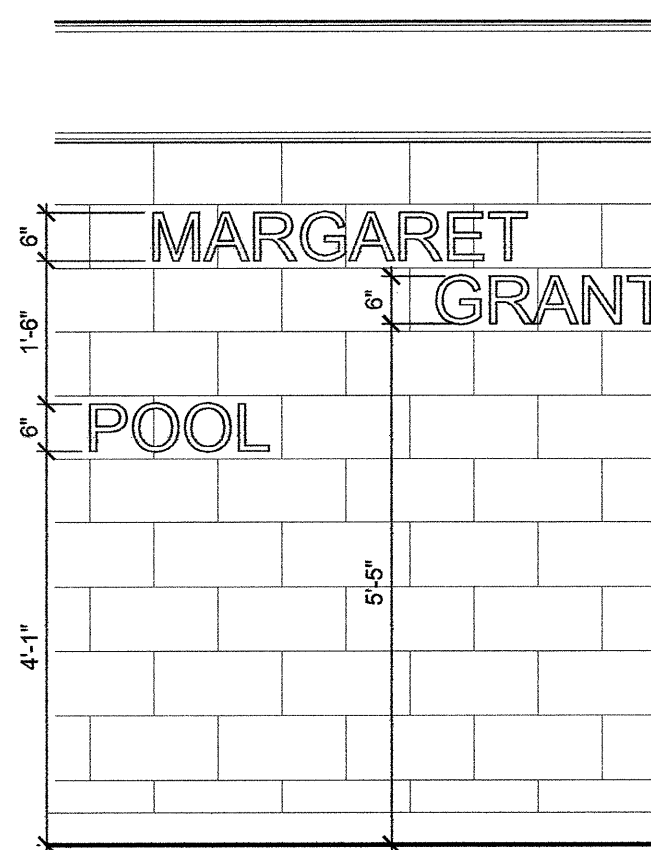

#### 1 SIGNAGE

A-701 1/2"=1'-0"

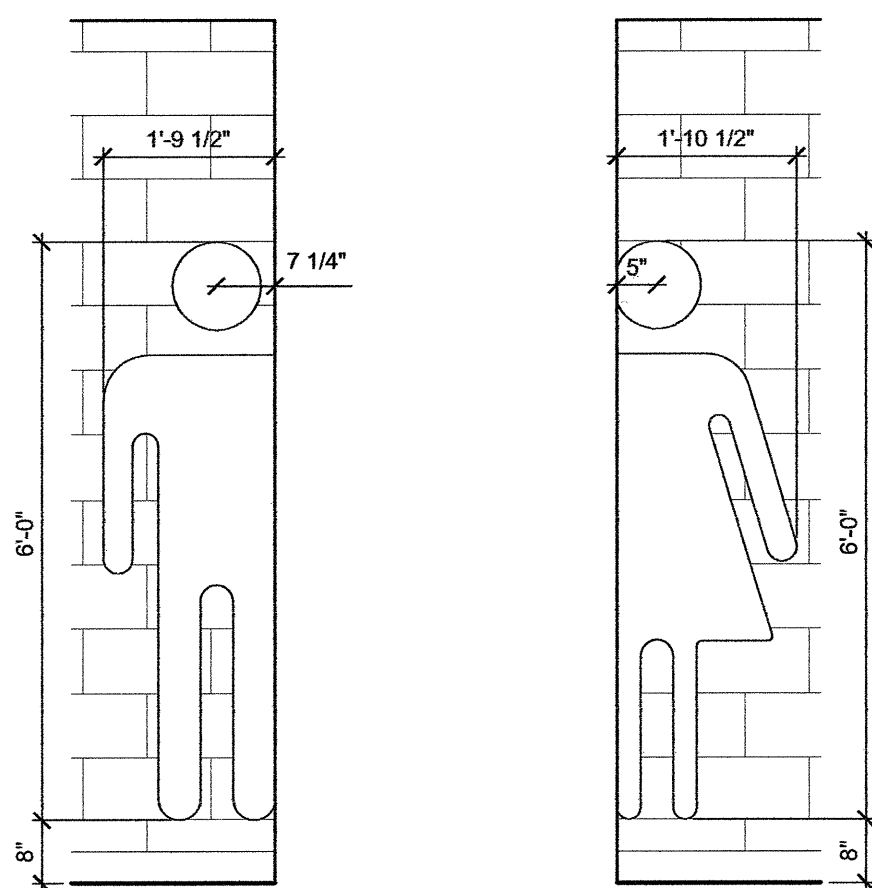

#### 2 SIGNAGE

A-701 1/2"=1'-0"

SIGNAGE SCHEDULE						
NO.	EXISTING/NEW	ROOM	SIZE (WXH)	DESCRIPTION	NOTES	NEW LOCATION
SG01	EXISTING	EX 102	8"X6"	PLEASE DO NOT LEAVE ANY VALUABLE ARTICLES IN UNATTENDED LOCKERS - CHECKING ENVELOPES TO HOLD YOUR VALUABLES ARE AVAILABLE AT THE FRONT DESK AT A COST OF 0.25\$. PLEASE REPORT ANY SUSPICIOUS ACTIVITY IMMEDIATELY TO PERSONNEL AT THE FRONT DESK.	B	110
SG02	EXISTING	EX 102	8"X6"	PLEASE DO NOT LEAVE ANY VALUABLE ARTICLES IN UNATTENDED LOCKERS - CHECKING ENVELOPES TO HOLD YOUR VALUABLES ARE AVAILABLE AT THE FRONT DESK AT A COST OF 0.25\$. PLEASE REPORT ANY SUSPICIOUS ACTIVITY IMMEDIATELY TO PERSONNEL AT THE FRONT DESK.	B	111
SG03	EXISTING	EX 102	12"X12"	WOMENS CHANGE ROOM + "WOMENS PICTOGRAM"	A	-
SG04	EXISTING	EX 102	12"X12"	MENS CHANGE ROOM + "MENS PICTOGRAM"	A	-
SG05	EXISTING	EX 102	12"X12"	ALL CHILDREN 7 YEARS OF AGE AND OVER MUST USE THE CHANGE ROOM APPROPRIATE TO THEIR GENDER.	A	-
SG06	EXISTING	EX 102	12"X12"	ALL CHILDREN 7 YEARS OF AGE AND OVER MUST USE THE CHANGE ROOM APPROPRIATE TO THEIR GENDER.	A	-
SG07	EXISTING	EX 102 - CEILING	16"X16"	WOMENS CHANGE ROOM + "WOMENS PICTOGRAM"	A	-
SG08	EXISTING	EX 102 - CEILING	16"X16"	MENS CHANGE ROOM + "MENS PICTOGRAM"	A	-
SG09	EXISTING	EX 102	16"X8"	ROYAL BANK - DATE	A	-
SG10	EXISTING	EX 102	12"X12"	SUPERVISOR IN CHARGE (blank to write name)	A	-
SG11	EXISTING	EX 102	36"X24"	NOTICE - WE ARE NOT RESPONSIBLE FOR LOST OR STOLEN ARTICLES	A	-
SG12	EXISTING	EX 102	36"X24"	POOL RULES	B	102
SG13	EXISTING	EX 102	24"X48"	PHYSICAL ACTIVITY READINESS QUESTIONNAIRE	B	102
SG14	EXISTING	EX 108	24"X12"	NOTICE - A1 NO PERSON INFECTED WITH A COMMUNICABLE DISEASE OR HAVING OPEN SORES ON HIS/HER BODY SHALL ENTER THE WATER. B1 NO PERSON SHALL BRING A GLASS CONTAINER ONTO THE DECK AREA OF THE POOL. C1 NO PERSON SHALL ENGAGE IN PLAY HAZARDOUS TO OTHER PERSONS IN AND AROUND THE POOL OR FACILITY.	A	-
SG15	EXISTING	EX 109	24"X12"	NOTICE - A1 NO PERSON INFECTED WITH A COMMUNICABLE DISEASE OR HAVING OPEN SORES ON HIS/HER BODY SHALL ENTER THE WATER. B1 NO PERSON SHALL BRING A GLASS CONTAINER ONTO THE DECK AREA OF THE POOL. C1 NO PERSON SHALL ENGAGE IN PLAY HAZARDOUS TO OTHER PERSONS IN AND AROUND THE POOL OR FACILITY.	A	-
SG16	EXISTING	EX 109	8"X6"	PLEASE DO NOT LEAVE ANY VALUABLE ARTICLES IN UNATTENDED LOCKERS - CHECKING ENVELOPES TO HOLD YOUR VALUABLES ARE AVAILABLE AT THE FRONT DESK AT A COST OF 0.25\$. PLEASE REPORT ANY SUSPICIOUS ACTIVITY IMMEDIATELY TO PERSONNEL AT THE FRONT DESK.	B	104
SG17	EXISTING	EX 109	12"X8"	THE CITY OF WINNIPEG IS NOT RESPONSIBLE FOR PERSONAL PROPERTY LEFT IN THE LOCKERS OF LOCKERS ROOMS	-	-
SG18	EXISTING	EX 120	12"X12"	WOMENS CHANGE ROOM + "WOMENS PICTOGRAM"	A	-
SG19	EXISTING	EX 120	12"X12"	MENS CHANGE ROOM + "MENS PICTOGRAM"	A	-
SG20	NEW	-	12"X12"	WOMENS CHANGE ROOM + "WOMENS PICTOGRAM"	C	102
SG21	NEW	-	12"X12"	ALL CHILDREN 7 YEARS OF AGE AND OVER MUST USE THE CHANGE ROOM APPROPRIATE TO THEIR GENDER.	C	102
SG22	NEW	-	12"X12"	MENS CHANGE ROOM + "MENS PICTOGRAM"	C	102
SG23	NEW	-	12"X12"	ALL CHILDREN 7 YEARS OF AGE AND OVER MUST USE THE CHANGE ROOM APPROPRIATE TO THEIR GENDER.	C	102
SG24	NEW	-	12"X12"	PLEASE TAKE A SHOWER BEFORE ENTERING THE POOL.	C	103
SG25	NEW	-	SEE 1 A-701	MARGARET GRANT POOL	C	104
SG26	NEW	-	16"X12"	SUPERVISOR IN CHARGE (blank to insert name)	C	104
SG27	NEW	-	SEE 2 A-701	"MENS PICTOGRAM"	C	110
SG28	NEW	-	12"X12"	PLEASE TAKE A SHOWER BEFORE ENTERING THE POOL.	C	110B
SG29	NEW	-	SEE 2 A-701	"WOMENS PICTOGRAM"	C	111
SG30	NEW	-	12"X12"	PLEASE TAKE A SHOWER BEFORE ENTERING THE POOL.	C	111B
SG31	NEW	-	12"X12"	SPECIALTY CHANGE ROOM + "SPECIALTY CHANGE ROOM PICTOGRAM"	C	112
SG32	NEW	-	36"X18"	SPECIALTY CHANGE ROOM PROVIDES : UNI-SEX CHANGE ROOM FOR DRESSING AND SHOWERING ONLY. PLEASE STORE BELONGINGS IN LOCKERS PROVIDED. DO NOT LEAVE BELONGINGS IN THE CHANGE ROOM. REMEMBER THAT OTHER PATRONS MAY BE WAITING FOR ACCESS TO A CHANGE ROOM.	C	112
SG33	NEW	-	12"X12"	SPECIALTY CHANGE ROOM + "SPECIALTY CHANGE ROOM PICTOGRAM"	C	113
SG34	NEW	-	36"X18"	SPECIALTY CHANGE ROOM PROVIDES : UNI-SEX CHANGE ROOM FOR DRESSING AND SHOWERING ONLY. PLEASE STORE BELONGINGS IN LOCKERS PROVIDED. DO NOT LEAVE BELONGINGS IN THE CHANGE ROOM. REMEMBER THAT OTHER PATRONS MAY BE WAITING FOR ACCESS TO A CHANGE ROOM.	C	113
SG35	NEW	-	12"X12"	W / R + "WOMENS PICTOGRAM"	C	114
SG36	NEW	-	12"X12"	UTR + "WOMENS UTR PICTOGRAM"	C	115
SG37	NEW	-	12"X12"	UTR + "MENS UTR PICTOGRAM"	C	116
SG38	NEW	-	12"X12"	WOMENS CHANGE ROOM + "WOMENS PICTOGRAM"	C	119
SG39	NEW	-	12"X12"	MENS CHANGE ROOM + "MENS PICTOGRAM"	C	119

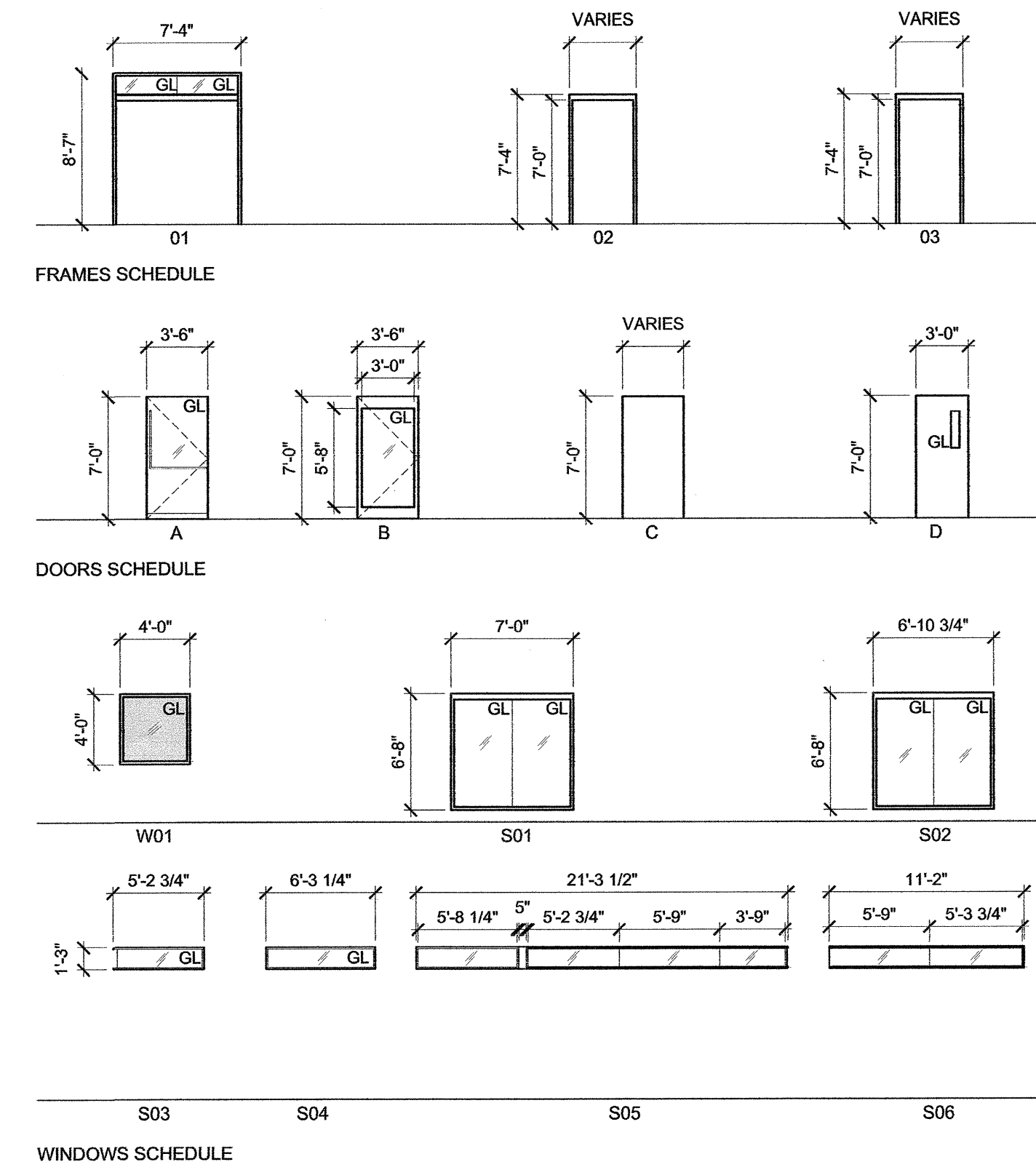

Ownership of Documents: Drawings and specifications as instruments of service are and shall remain the property of the Architect whether the project for which they are made is executed or not. They are not to be used by the owner on other projects or extensions to this project except by agreement in writing and with appropriate compensation to the Architect.

This drawing shall not be scaled. Follow given dimensions only.

ISSUED FOR

0 TENDER

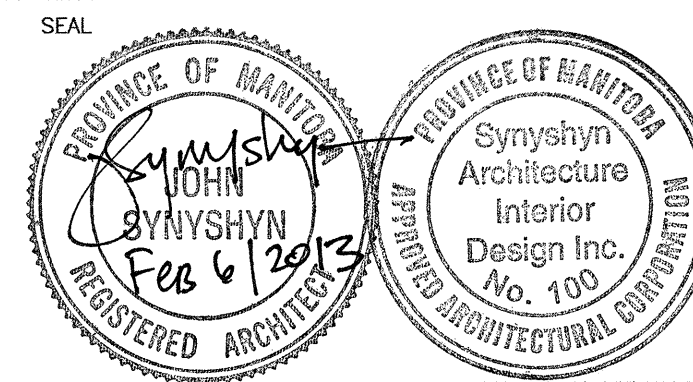

ARCHITECT / PRIME CONSULTANT

**SYRNYSHYN**  
ARCHITECTURE + INTERIOR DESIGN INC.

MANITOBA • ALBERTA  
T: 204.947-1100  
F: 204.956-5742

603-63 Albert Street info@synyshyn.com  
Winnipeg, Manitoba  
R3B 1G4 Canada www.synyshyn.com

ENGINEERING CONSULTANT

885 Waverley Street Winnipeg, Manitoba  
R3T 6P4 Canada  
T: 204.896.1209  
F: 204.896.0754

ENGINEERING CONSULTANT

300-275 Carlton Street Winnipeg, Manitoba  
R3C 9R8 Canada  
T: 204.943.7501  
F: 204.943.7507

OWNER

Planning, Property and Development Department  
Municipal Accommodations Division  
300-65 Garry Street Winnipeg, Manitoba  
R3C 4K4

PROJECT TITLE

**MARGARET GRANT POOL  
INTERIOR RENOVATIONS  
BID OPPORTUNITY  
NO.12-2013**

685 DALHOUSIE DRIVE

DRAWING TITLE

SCHEDULES

DESIGNED BY JS DRAWN BY LB

ISSUE DATE 02.06.2013 REVISION No.

PROJECT No. 12904 DRAWING No. **A-701**