

Ownership of Documents:
 Drawings and specifications as instruments of service are and shall remain the property of the Architect whether the project for which they are made is executed or not. They are not to be used by the owner on other projects or extensions to this project except by agreement in writing and with appropriate compensation to the Architect.

This drawing shall not be scaled. Follow given dimensions only.

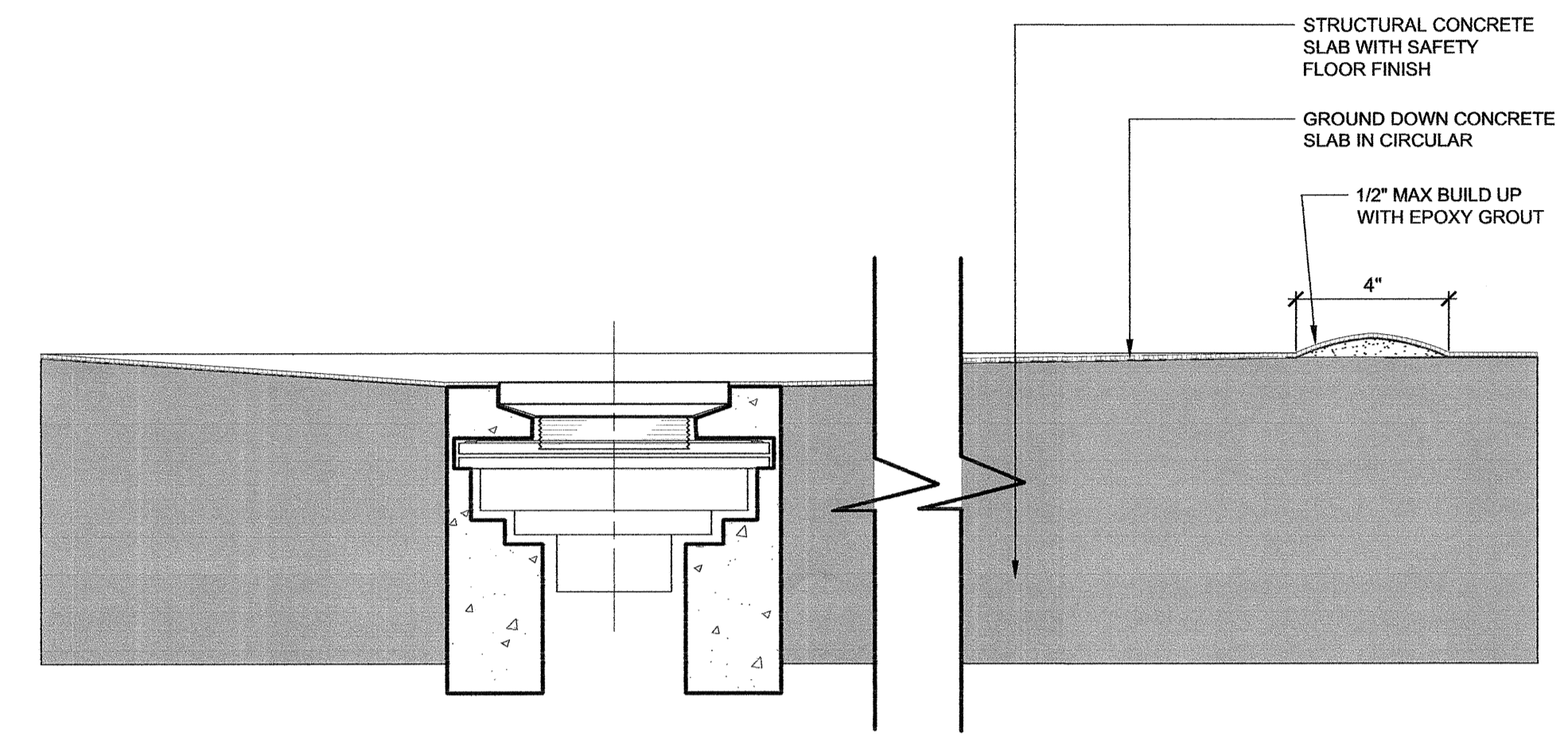

2 FLOOR SLOPE DETAIL
 A-602 Scale 3" = 1'-0"

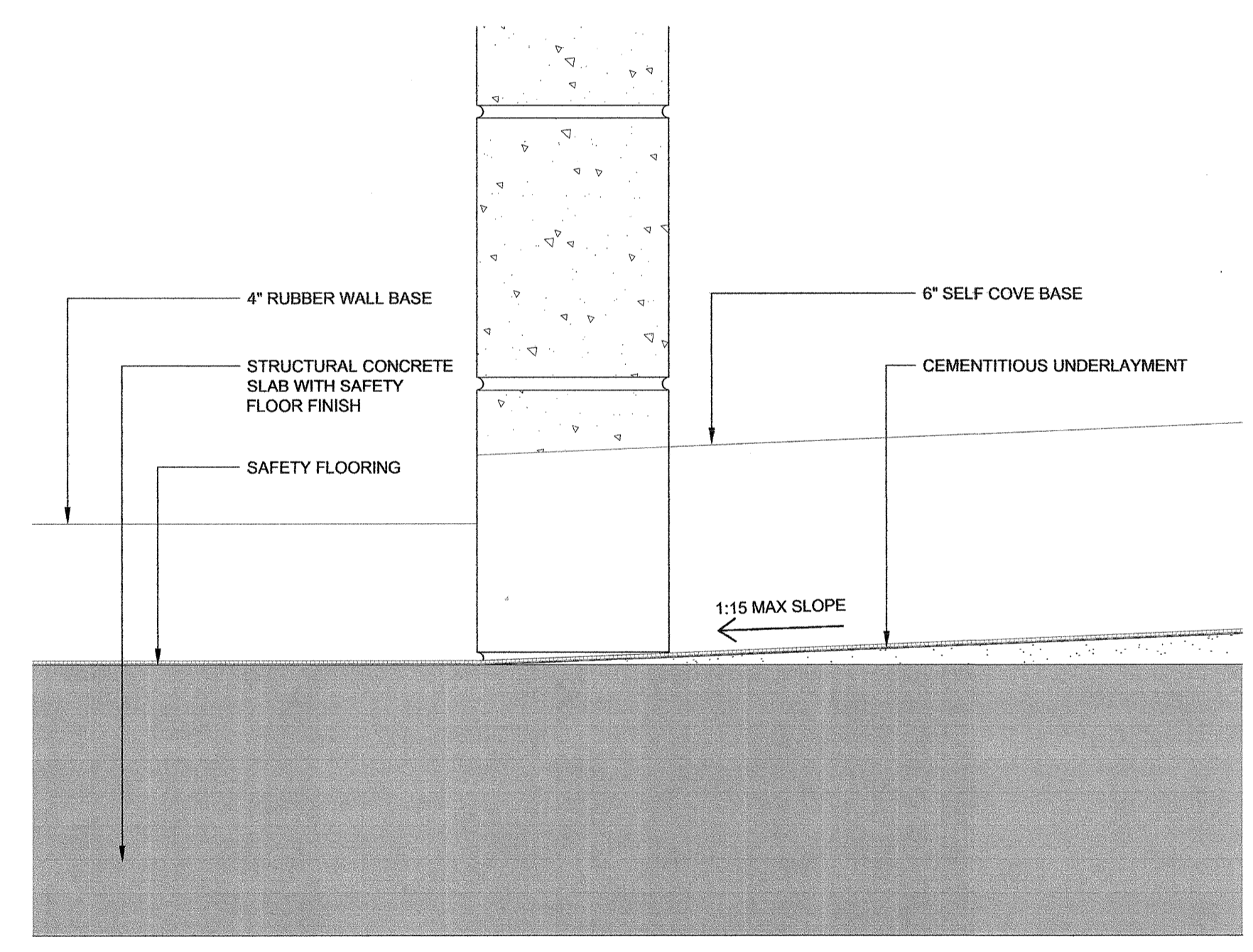

3 FLOOR SLOPE DETAIL
 A-602 Scale 3" = 1'-0"

GENERAL NOTES:

- REFER TO A 601 FOR FLOORING MATERIALS FINISH

DRAIN SLOPE PLAN NOTES:

- NEW FLOOR DRAIN IN NEW LOCATION.
- NEW FLOOR DRAIN AT EXISTING LOCATION.
- SPECIALTY CHANGE ROOM FINISH TO BE SAFETY FLOOR WITH VINYL SHEET FLOOR BORDER AND BASE COVE.
- CHANGE ROOM FINISH TO BE CERAMIC TILE.

SYMBOL LEGEND:

- FLOOR DRAIN
- SLOPE DOWN IN DIRECTION OF ARROW

NOTE
 FINAL SLOPE AREA TO BE COORDINATED ON SITE WITH CONTRACT ADMINISTRATOR

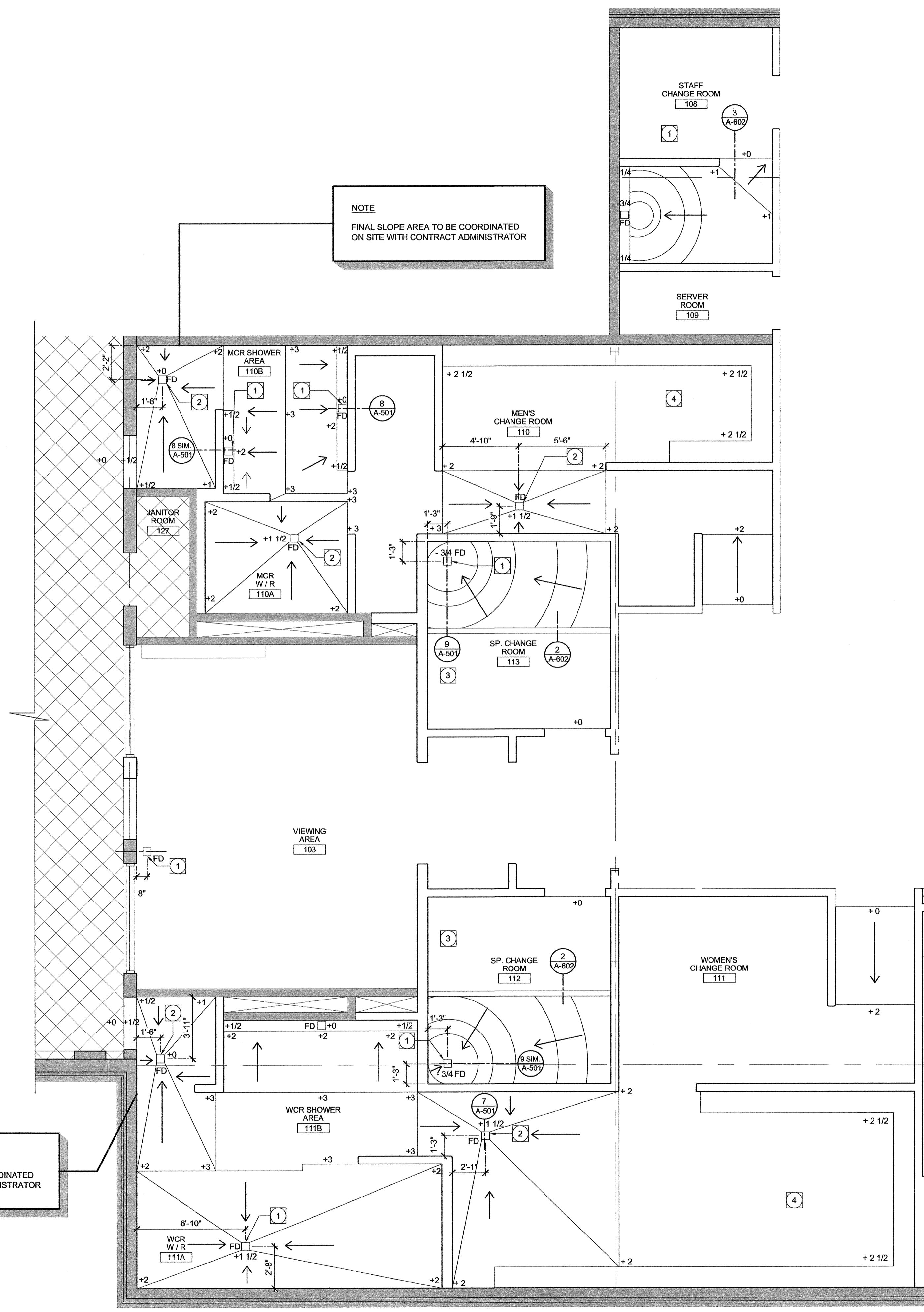

1 DRAIN SLOPE PLAN
 A-602 Scale 1/4" = 1'-0"

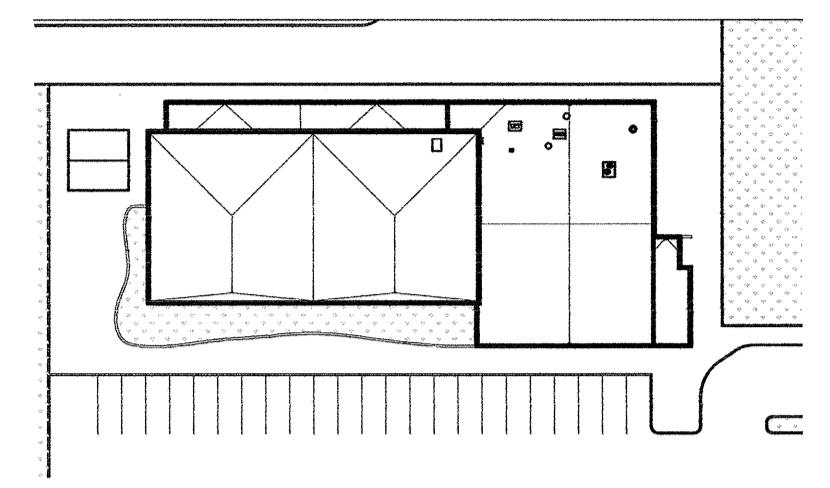

KEY PLAN

ISSUED FOR

0 TENDER

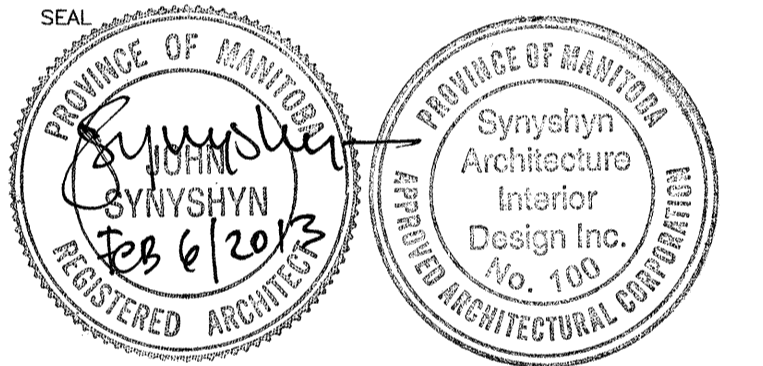

ARCHITECT / PRIME CONSULTANT
SYRYSHYN ARCHITECTURE + INTERIOR DESIGN INC.
 MANITOBA • ALBERTA
 T: 204.947-1100
 F: 204.956-5742
 603-63 Albert Street info@syryshyn.com
 Winnipeg, Manitoba
 R3B 1G4 Canada www.syryshyn.com

ENGINEERING CONSULTANT
KGS GROUP
 805 Waverley Street Winnipeg, Manitoba
 R3T 8P4 Canada
 T 204.896.1209
 F 204.896.0754

ENGINEERING CONSULTANT
CROSIER KILGOUR & PARTNERS Ltd.
 300-275 Carlton Street Winnipeg, Manitoba
 R3C 6R6 Canada
 T 204.943.7501
 F 204.943.7507

OWNER
CITY OF WINNIPEG
 Planning, Property and Development Department
 Municipal Accommodations Division
 300-65 Garry Street Winnipeg, Manitoba
 R3C 8K4 Canada

PROJECT TITLE
MARGARET GRANT POOL INTERIOR RENOVATIONS
BID OPPORTUNITY NO.12-2013
685 DALHOUSIE DRIVE

DRAWING TITLE
FLOOR SLOPE PLAN

DESIGNED BY JS DRAWN BY LB

ISSUE DATE 02.06.2013 REVISION No.

PROJECT No. 12904 DRAWING No. **A-602**