

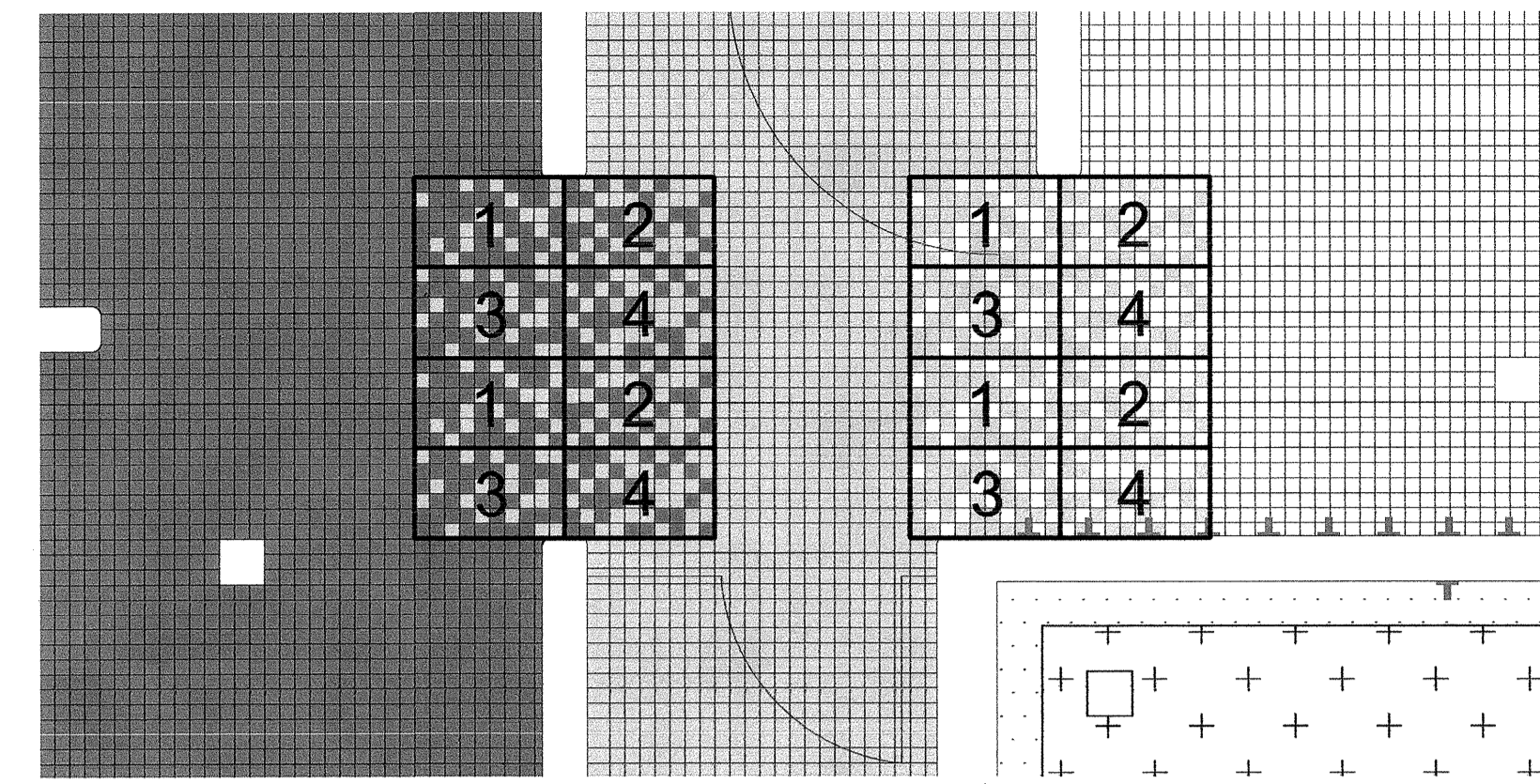

1 FLOOR PATTERN PLAN
A-601 Scale 1/4" = 1'-0"

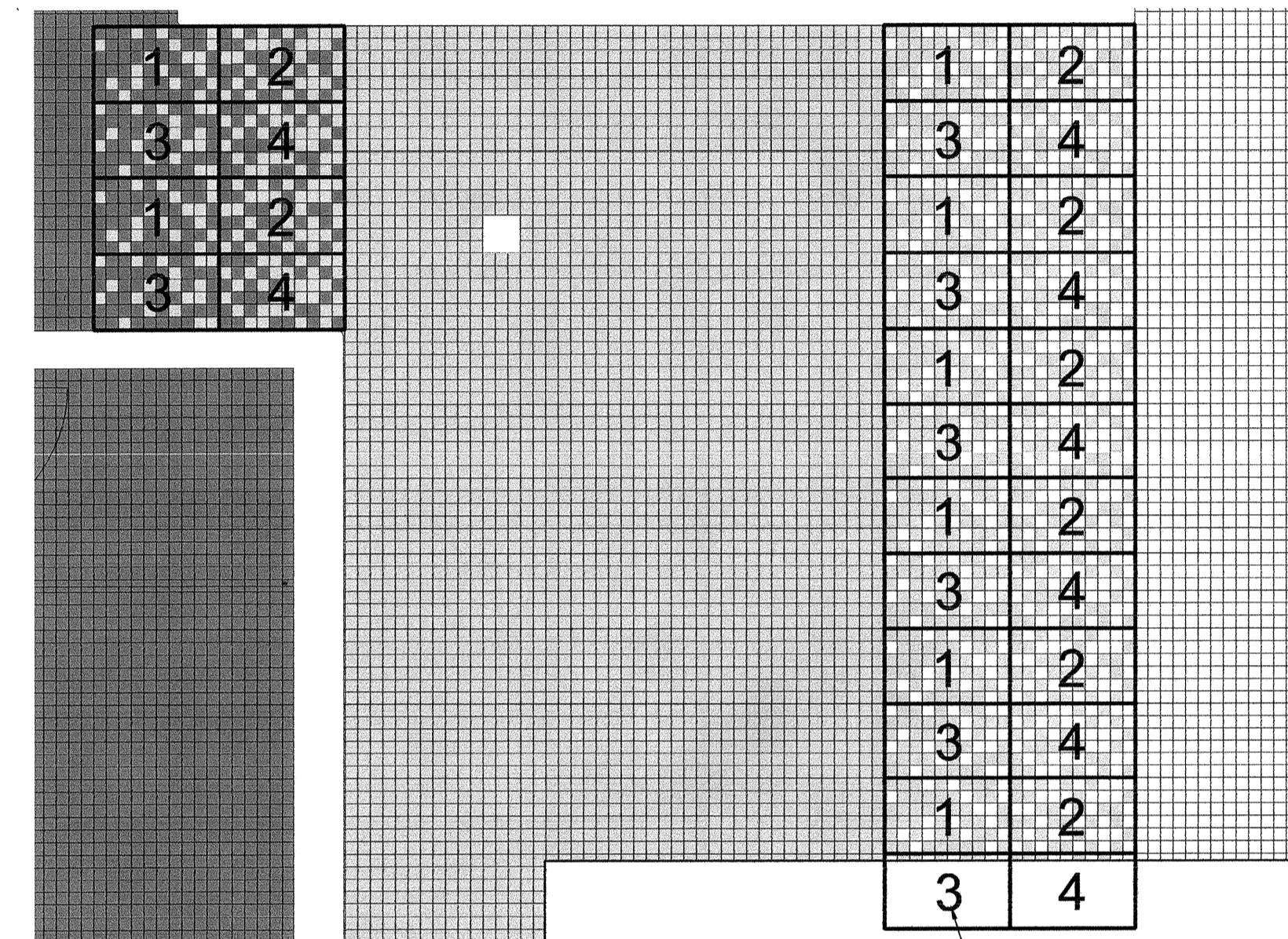

2 FLOOR PATTERN DETAIL
A-601 Scale 1/2" = 1'-0"



3 FLOOR PATTERN DETAIL
A-601 Scale 1/2" = 1'-0"

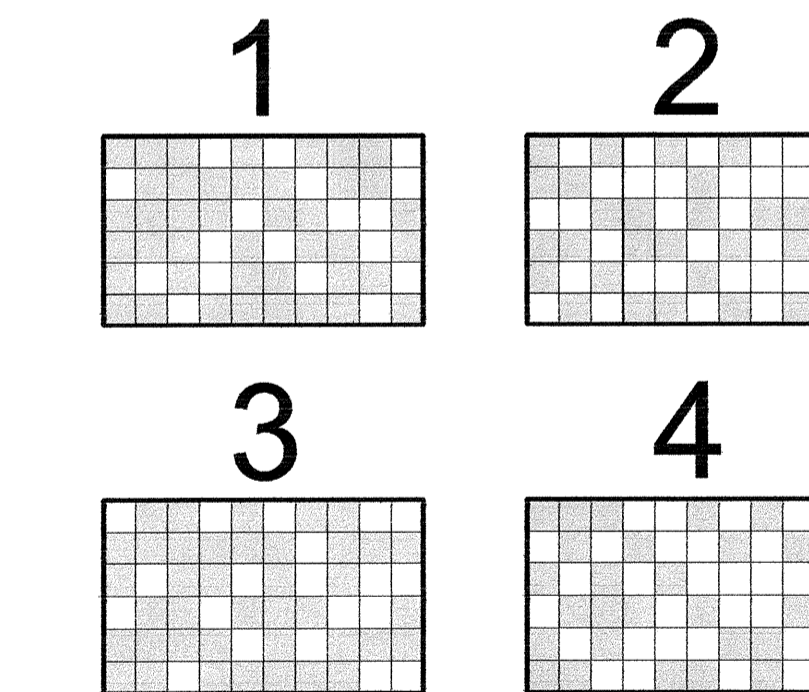

PATTERN IS BASED ON FULL MODULE SHOWN HERE AS LIGHT GREY AND REPLACED WITH ACCENT TILES SHOWN HERE AS WHITE.

4 TILE PATTERN MODULE
A-601 Scale 1" = 1'-0"

GENERAL NOTES:

- CERAMIC TILE PATTERN IS BASED ON FULL MODULES.
- CERAMIC TILE PATTERN IS BASED ON MAINTAINING FULL TILES. DO NOT CUT TILE WITHOUT APPROVAL FROM CONTRACT ADMINISTRATOR.

FLOOR PATTERN PLAN NOTE:

- PROVIDE TRANSITION STRIP BETWEEN CERAMIC TILE AND RSF.
- CT BASE MEETS RWB

LEGEND:

- RSF 1 - RESILIENT SHEET FLOORING
- RSF 2 - SAFETY FLOOR
- RSF 3 - RUBBER FLOOR TILE
- CT - CERAMIC TILE

Ownership of Documents: Drawings and specifications as instruments of service are and shall remain the property of the Architect whether the project for which they are made is executed or not. They are not to be used by the owner on other projects or extensions to this project except by agreement in writing and with appropriate compensation to the Architect.

This drawing shall not be scaled. Follow given dimensions only.

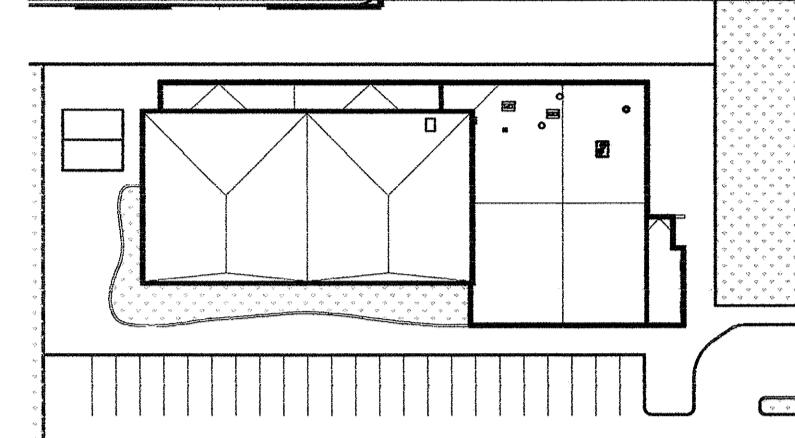

KEY PLAN

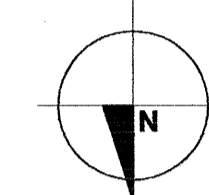

ISSUED FOR

0 TENDER

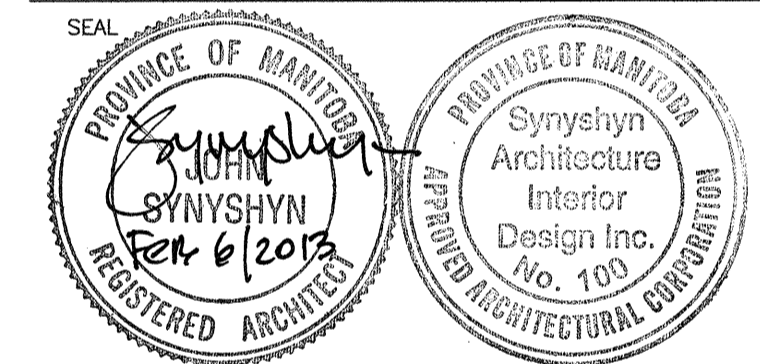

ARCHITECT / PRIME CONSULTANT
SYRYSHYN ARCHITECTURE + INTERIOR DESIGN INC.
MANITOBA • ALBERTA
T: 204.947.1100
F: 204.956.5742
603-43 Albert Street Winnipeg, Manitoba R3B 1G4 Canada info@syryshyn.com www.syryshyn.com

ENGINEERING CONSULTANT
KGS GROUP
865 Waverley Street Winnipeg, Manitoba R3T 5P4
T: 204.896.1209
F: 204.896.0754

ENGINEERING CONSULTANT
CROSIER KILGOUR & PARTNERS Ltd.
300-276 Carlton Street Winnipeg, Manitoba R3C 5R6
T: 204.943.7501
F: 204.943.7507

OWNER
CITY OF WINNIPEG
Planning, Property and Development Department
Municipal Accommodations Division
300-65 Garry Street Winnipeg, Manitoba R3C 4K4

PROJECT TITLE
MARGARET GRANT POOL INTERIOR RENOVATIONS
BID OPPORTUNITY NO.12-2013

685 DALHOUSIE DRIVE
DRAWING TITLE

FLOOR PATTERN PLAN

DESIGNED BY JS DRAWN BY KJ

ISSUE DATE 02.06.2013 REVISION No.

PROJECT No. 12904 DRAWING No. **A-601**