

Ownership of Documents:
 Drawings and specifications as instruments of service are and shall remain the property of the Architect whether the project for which they are made is executed or not. They are not to be used by the owner on other projects or extensions to this project except by agreement in writing and with appropriate compensation to the Architect.

This drawing shall not be scaled. Follow given dimensions only.

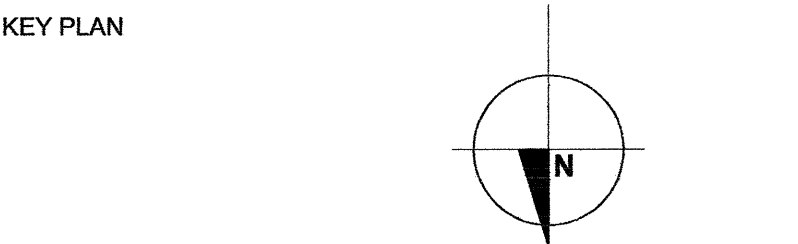
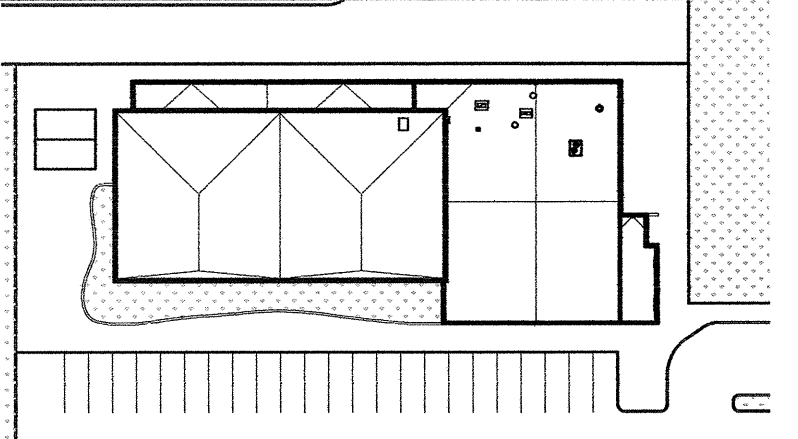

ISSUED FOR

0 TENDER

SEAL

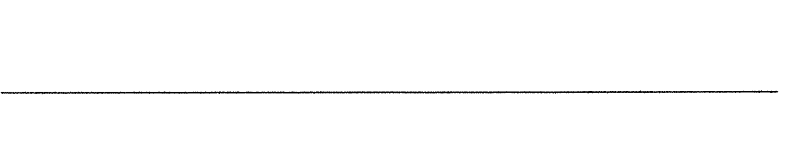

ARCHITECT / PRIME CONSULTANT

SYNYSHYN
 ARCHITECTURE + INTERIOR DESIGN INC.

MANITOBA • ALBERTA
 T: 204.947-1100
 F: 204.956-5742

603-63 Albert Street
 Winnipeg, Manitoba
 R3B 1S4 Canada
 info@synyshyn.com
 www.synyshyn.com

ENGINEERING CONSULTANT

KGS GROUP
 885 Waverley Street
 Winnipeg, Manitoba
 R3T 5P4
 T: 204.896.1209
 F: 204.896.0754

ENGINEERING CONSULTANT

CROSIER KILGOUR & PARTNERS Ltd.
 300-275 Carlton Street
 Winnipeg, Manitoba
 R3C 5R8
 T: 204.943.7501
 F: 204.943.7507

OWNER

CITY OF WINNIPEG
 Planning, Property and Development Department
 Municipal Accommodations Division
 300-65 Garry Street
 Winnipeg, Manitoba
 R3C 4K4

PROJECT TITLE

**MARGARET GRANT POOL
 INTERIOR RENOVATIONS**

**BID OPPORTUNITY
 NO.12-2013**

685 DALHOUSIE DRIVE

DRAWING TITLE

DESIGNED BY JS DRAWN BY LB
 ISSUE DATE 02.06.2013 REVISION No.
 PROJECT No. 12904 DRAWING No. **A-102**

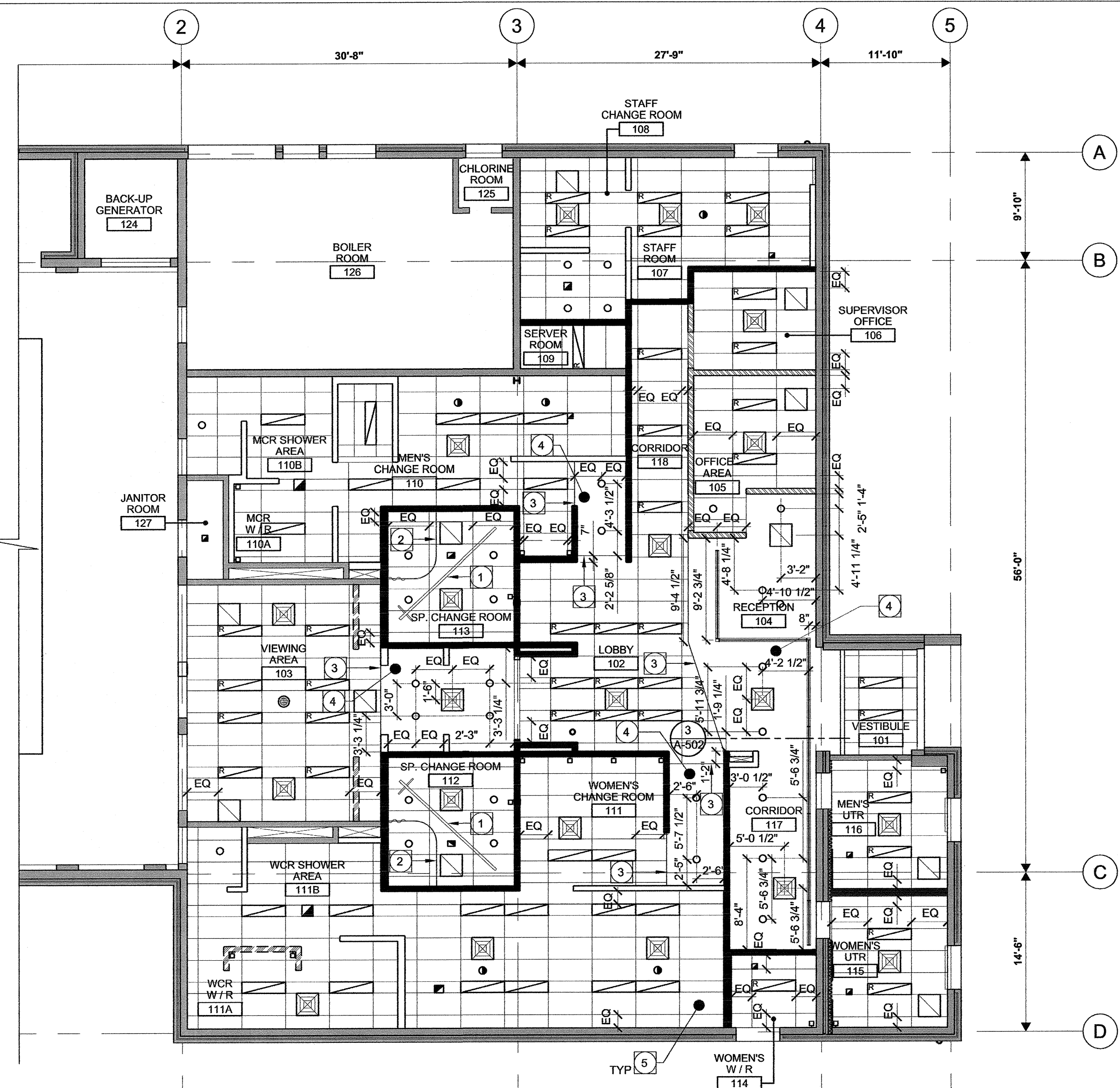

2 RENOVATION REFLECTED CEILING PLAN
 Scale 1/8" = 1'-0"

REFLECTED CEILING PLAN RENOVATION NOTES:

- 1 CEILING HUNG BARIATRIC HOIST SECURED TO STRUCTURE ABOVE
- 2 SHOWER CURTAIN AND TRACK
- 3 LINE OF SUSPENDED GWB CEILING
- 4 SUSPENDED CEILING GWB @ 8'-7" ABOVE STRUCTURAL CONCRETE SLAB
- 5 ACT @ 9'-0" ABOVE STRUCTURAL CONCRETE SLAB

NEW PARTITION HEIGHT SCHEDULE

- CONCRETE BLOCK WALL TO U/S OF STEEL DECK
- CONCRETE BLOCK WALL TO 1 COURSE ABOVE ACT CEILING
- CONCRETE BLOCK WALL TO 7'-4" A.F.F

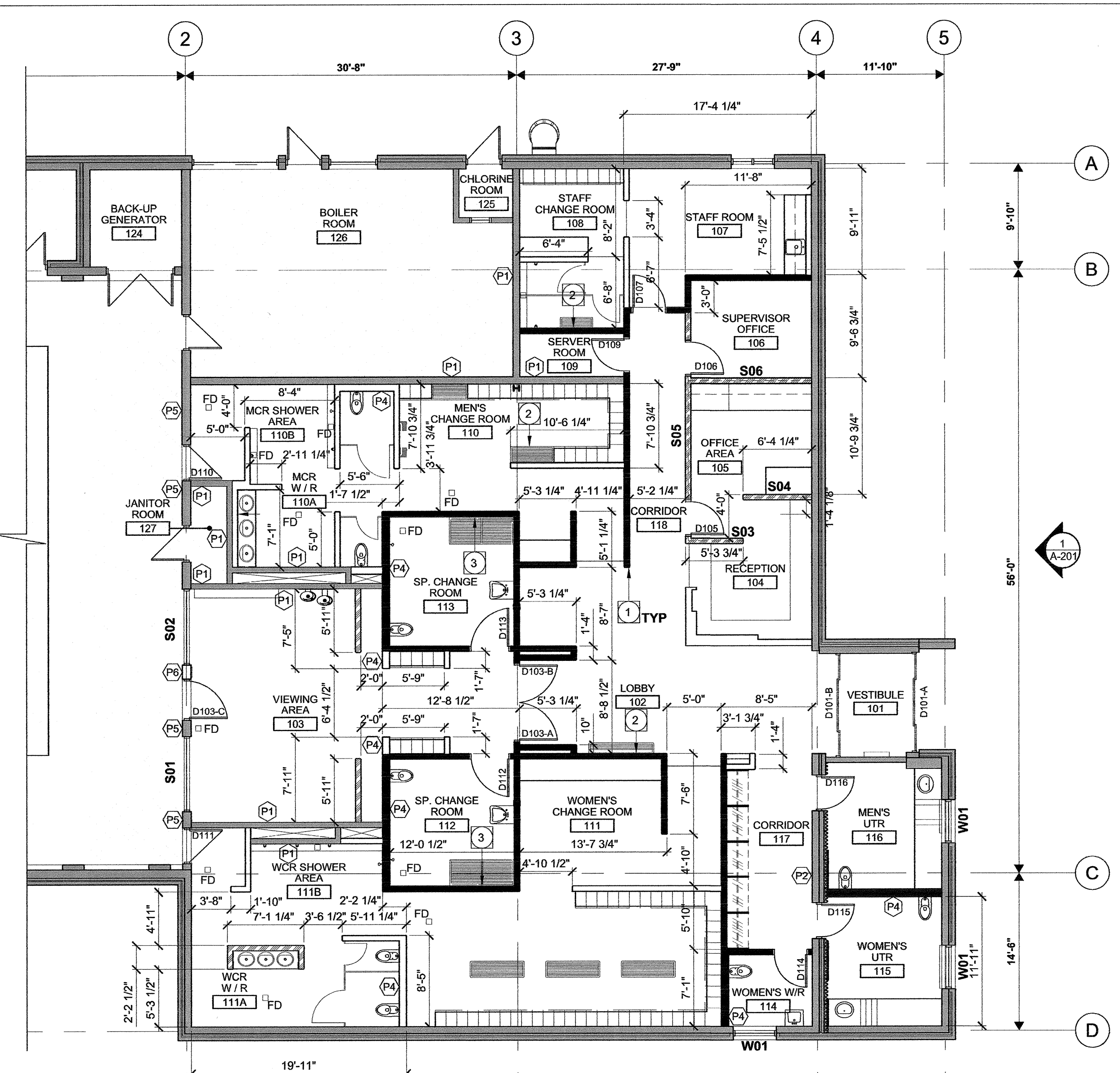

1 RENOVATION FLOOR PLAN
 Scale 1/8" = 1'-0"

GENERAL RENOVATION NOTES

1. REFER TO G-001 FOR EXTENT OF EXISTING BUILDING.
2. REFER TO A-401 FOR ENLARGED FLOOR PLAN.
3. REFER TO A-601 FOR FLOOR PATTERN PLAN.
4. REFER TO A-602 FOR FLOOR DRAIN SLOPES PLAN.
5. DIMENSIONS AND LOCATIONS OF EXISTING BUILDING ELEMENTS ARE APPROXIMATE. NOTIFY THE CONTRACT ADMINISTRATOR WHEN DISCREPANCIES ARE FOUND BETWEEN DRAWINGS AND ACTUAL SITE CONDITION FOR COORDINATION AND CLARIFICATION.
6. DIMENSIONS ARE IN INCHES UNLESS NOTED OTHERWISE.
7. COORDINATE NEW INTERIOR RENOVATION WORK WITH MECHANICAL/ELECTRICAL AND STRUCTURAL DRAWINGS.
8. NOTE THAT ARCHITECTURAL DRAWINGS GOVERN OVER ALL DRAWINGS HEREIN AND DISCREPANCIES ARE TO BE COORDINATED WITH THE CONTRACT ADMINISTRATOR PRIOR TO CONSTRUCTION.
9. PATCH AND MAKE GOOD EXISTING WALLS AFFECTED BY CONSTRUCTION. PAINT TO MATCH ADJACENT SURFACES.
10. REFER TO G-001 FOR PARTITIONS WITH FIRE RESISTANCE RATING.

FLOOR PLAN RENOVATION NOTES:

- 1 PROVIDE SINGLE/DOUBLE BULLNOSE EDGE CMU AT NEW CONCRETE BLOCK WALL ENDS AND CORNERS. REFER TO A-401 FOR LOCATION.
- 2 PROVIDE 2 COURSES OF FULLY GROUTED CONCRETE MASONRY UNITS AT WALL MOUNTED BENCHES LOCATION.
- 3 PROVIDE 4 COURSES OF FULLY GROUTED CONCRETE MASONRY UNITS AT WALL MOUNTED BENCHES LOCATION.

EXTERIOR WALL

- EXTERIOR WALL CONSTRUCTION FOR REFERENCE**
- 3 5/8" BRICK VEENER
 - 1 1/4" AIR SPACE
 - 2 1/2" RIGID INSULATION
 - AIR/VAPOUR BARRIER
 - 7 5/8" CONCRETE BLOCK

INTERIOR WALL TYPES

INTERIOR PARTITION WALLS TO BE P3 UNLESS OTHERWISE NOTED.

- P1 EXISTING INTERIOR PARTITION WALLS**
 -EXISTING 6" NON LOAD BEARING CONCRETE BLOCK
- P2 EXISTING INTERIOR LOAD BEARING WALL**
 -3 1/2" CONCRETE BLOCK
 -3 1/2" AIR SPACE
 -EXISTING 7 5/8" CONCRETE BLOCK
- P3 NEW PARTITION**
 -6" NON LOAD BEARING CONCRETE BLOCK
- P4 NEW PARTITION**
 -8" NON LOAD BEARING CONCRETE BLOCK
- P5 EXISTING INTERIOR LOAD BEARING WALL**
 -10" CONCRETE BLOCK WALL
- P6 NEW PARTITION**
 - 10" CONCRETE BLOCK WALL

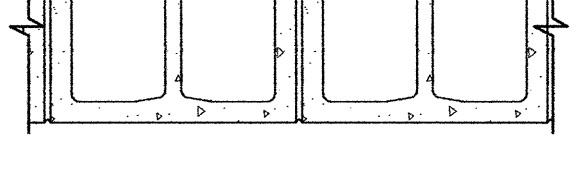
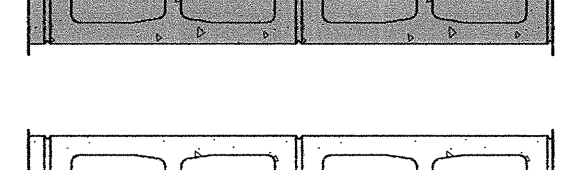
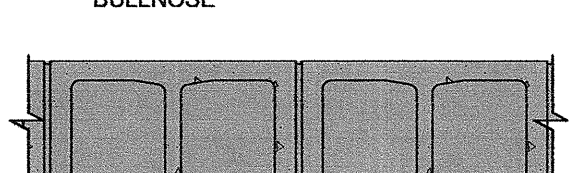
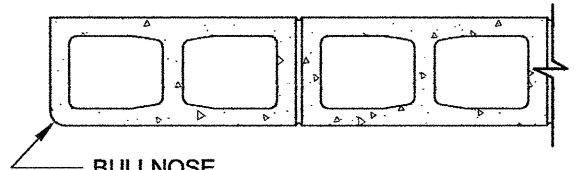
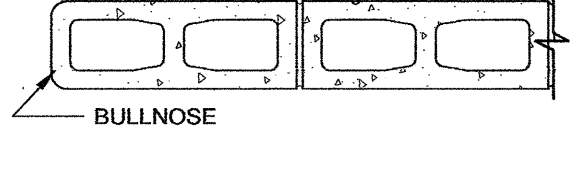
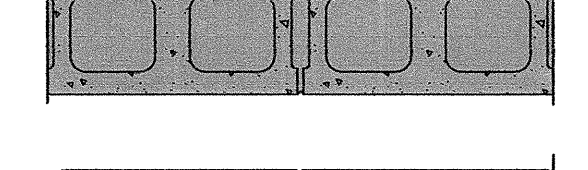
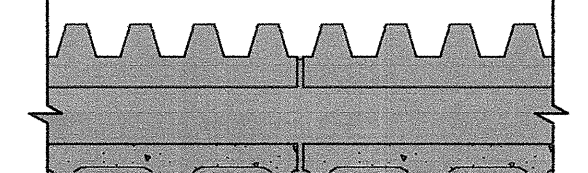
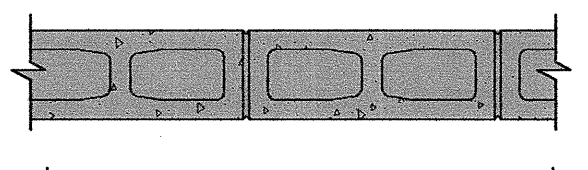
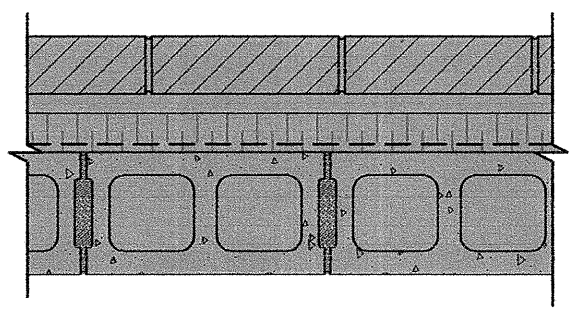

SEE G-001 FOR COMPLETE PLAN

SEE G-001 FOR COMPLETE PLAN