

Ownership of Documents:  
 Drawings and specifications as instruments of service are and shall remain the property of the Architect whether the project for which they are made is executed or not. They are not to be used by the owner on other projects or extensions to this project except by agreement in writing and with appropriate compensation to the Architect.

This drawing shall not be scaled. Follow given dimensions only.

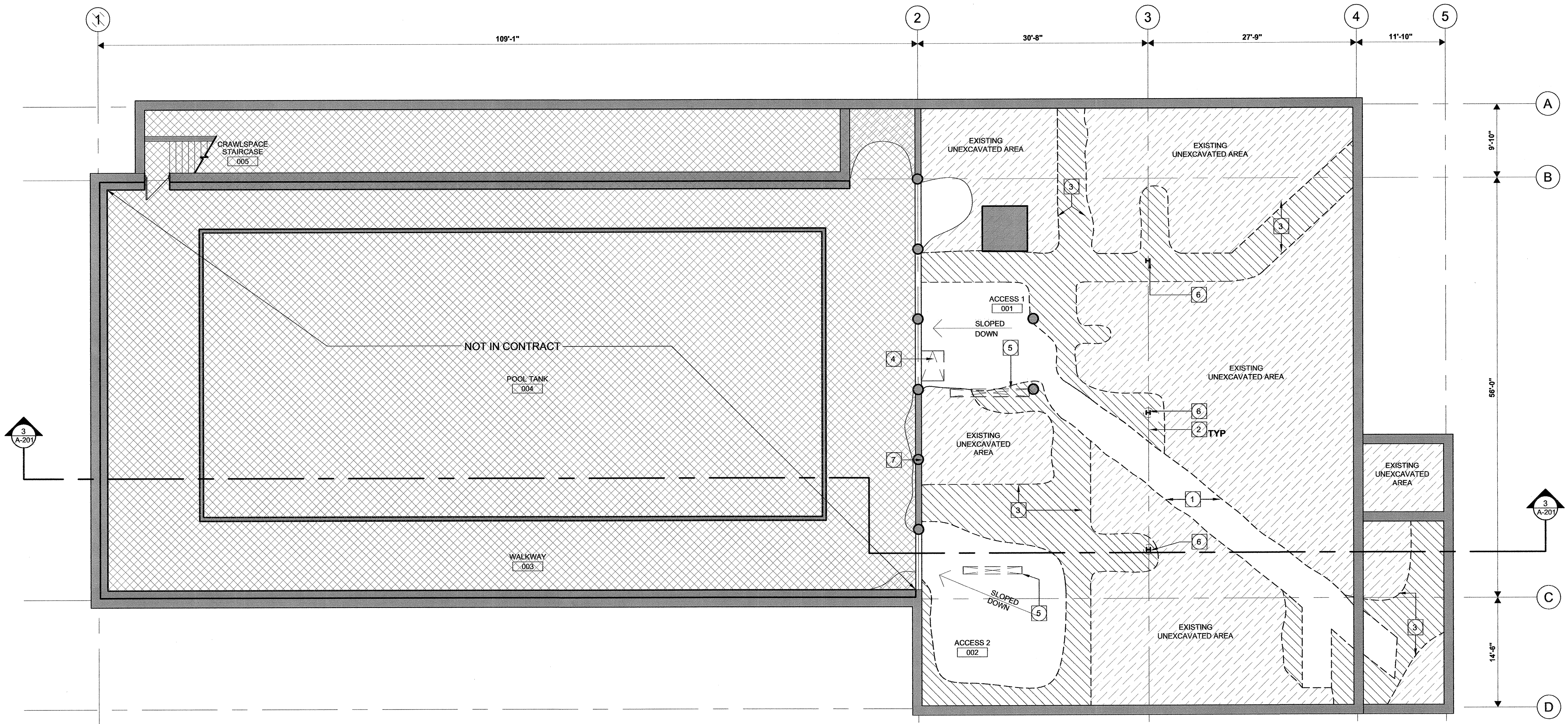
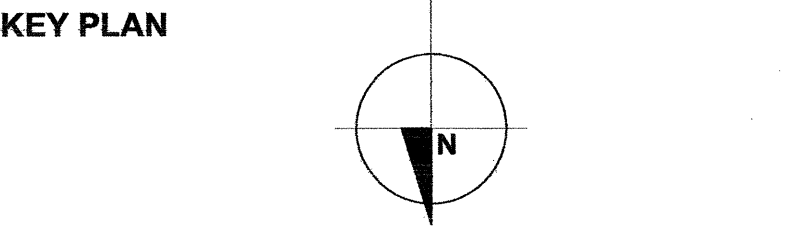
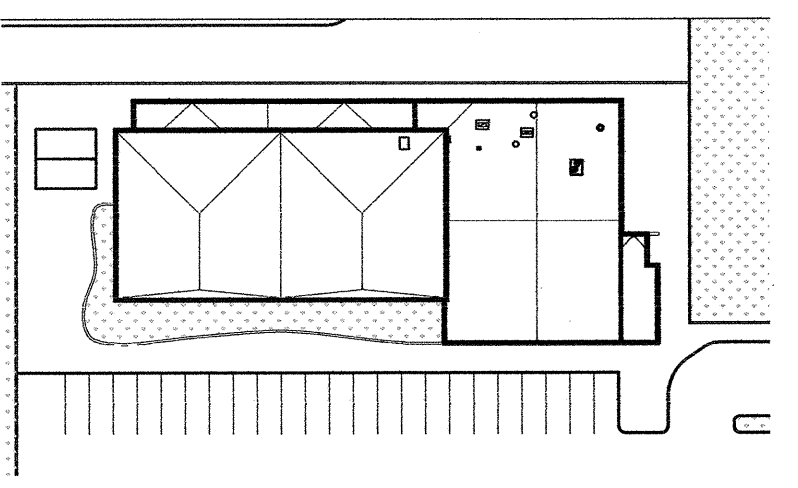

**1 CRAWLSPACE PLAN**  
 A-101 Scale 1/8" = 1'-0"

**GENERAL NOTES :**

- DIMENSIONS ARE TO BE VERIFIED ON SITE PRIOR TO STARTING WORK. NOTIFY ARCHITECT OF ANY DISCREPANCIES BETWEEN DRAWINGS AND EXISTING CONDITIONS.
- COORDINATE INTERIOR DEMOLITION WORK REQUIRED FOR NEW MECHANICAL AND ELECTRICAL EQUIPMENT WITH APPROPRIATE DRAWING SECTION.

**BASEMENT CRAWLSPACE AREA :**

- CONTRACTOR TO CLEAN CRAWLSPACE FLOOR AREA AFFECTED BY NEW CONSTRUCTION BY REMOVING AND DISPOSING DEBRIS AND DECONSTRUCTION MATERIALS. NOT LIMITED TO FOLLOWING MATERIALS / PRODUCTS : LOOSE WOOD, PAPER, PLASTIC AND ELECTRICAL WRING, CONDUITS, DRAIN TILES, ETC. FROM CRAWLSPACE WORK AREA.
- STOP WORK AND NOTIFY ARCHITECT IMMEDIATELY IF MOULD, ASBESTOS, OR OTHER HAZARDOUS MATERIALS ARE IDENTIFIED DURING COURSE OF CONSTRUCTION.

**CRAWLSPACE RENOVATION NOTES:**

- EXISTING TRENCH APPROX. 4'X4'.
- LINE OF NEW EXCAVATION FOR NEW PLUMBING LINES. COORDINATE WITH MECHANICAL.
- EXCAVATE FOR NEW TRENCH APPROX. 4'X4' FOR NEW PLUMBING LINES. COORDINATE WITH MECHANICAL. ALLOW FOR EXCAVATION DEPTH OF 4' TO MATCH EXISTING.
- EXISTING CRAWLSPACE ACCESS TRAP IN THE JANITOR ROOM ABOVE
- EXISTING PLUMBING CHASE ABOVE
- EXISTING STRUCTURAL STEEL COLUMN
- CONCRETE GRADE BEAM AND PILES

**LEGEND**

- NOT IN CONTRACT
- EXISTING WALLS TO REMAIN
- APPROXIMATE EXTENT / AREA TO BE EXCAVATED / TRENCHED. COORDINATE WITH MECHANICAL.
- APPROXIMATE UNEXCAVATED SOIL

ISSUED FOR

0 TENDER

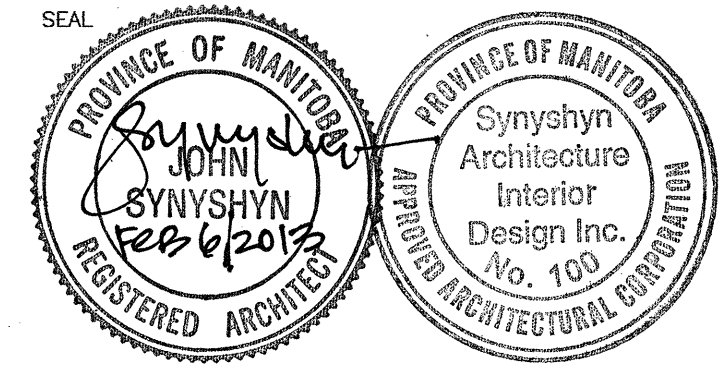

ARCHITECT / PRIME CONSULTANT  
**SYNYSHYN**  
 ARCHITECTURE + INTERIOR DESIGN INC.  
 MANITOBA • ALBERTA  
 T: 204.947-1100  
 F: 204.956-5742  
 603-63 Albert Street Winnipeg, Manitoba  
 R3B 1G4 Canada www.synyshyn.com

ENGINEERING CONSULTANT  
**KGS GROUP**  
 805 Waverley Street Winnipeg, Manitoba  
 R3T 5P4 Canada  
 T 204.896.1209  
 F 204.896.0754

ENGINEERING CONSULTANT  
**CROSIER KILGOUR & PARTNERS Ltd.**  
 300-275 Carlton Street Winnipeg, Manitoba  
 R3C 5R6 Canada  
 T 204.943.7501  
 F 204.943.7507

OWNER  
**CITY OF WINNIPEG**  
 Planning, Property and Development Department  
 Municipal Accommodations Division  
 300-65 Garry Street Winnipeg, Manitoba  
 R3C 1K4 Canada

PROJECT TITLE  
**MARGARET GRANT POOL  
 INTERIOR RENOVATIONS  
 BID OPPORTUNITY  
 NO.12-2013**

685 DALHOUSIE DRIVE

DRAWING TITLE  
**CRAWLSPACE PLAN**

DESIGNED BY JS DRAWN BY JH

ISSUE DATE 02.06.2013 REVISION No.

PROJECT No. 12904 DRAWING No. **A-101**