

PLAN OF PROPOSED PIT REMEDIATION
Scale: 3/4" = 1'-0"

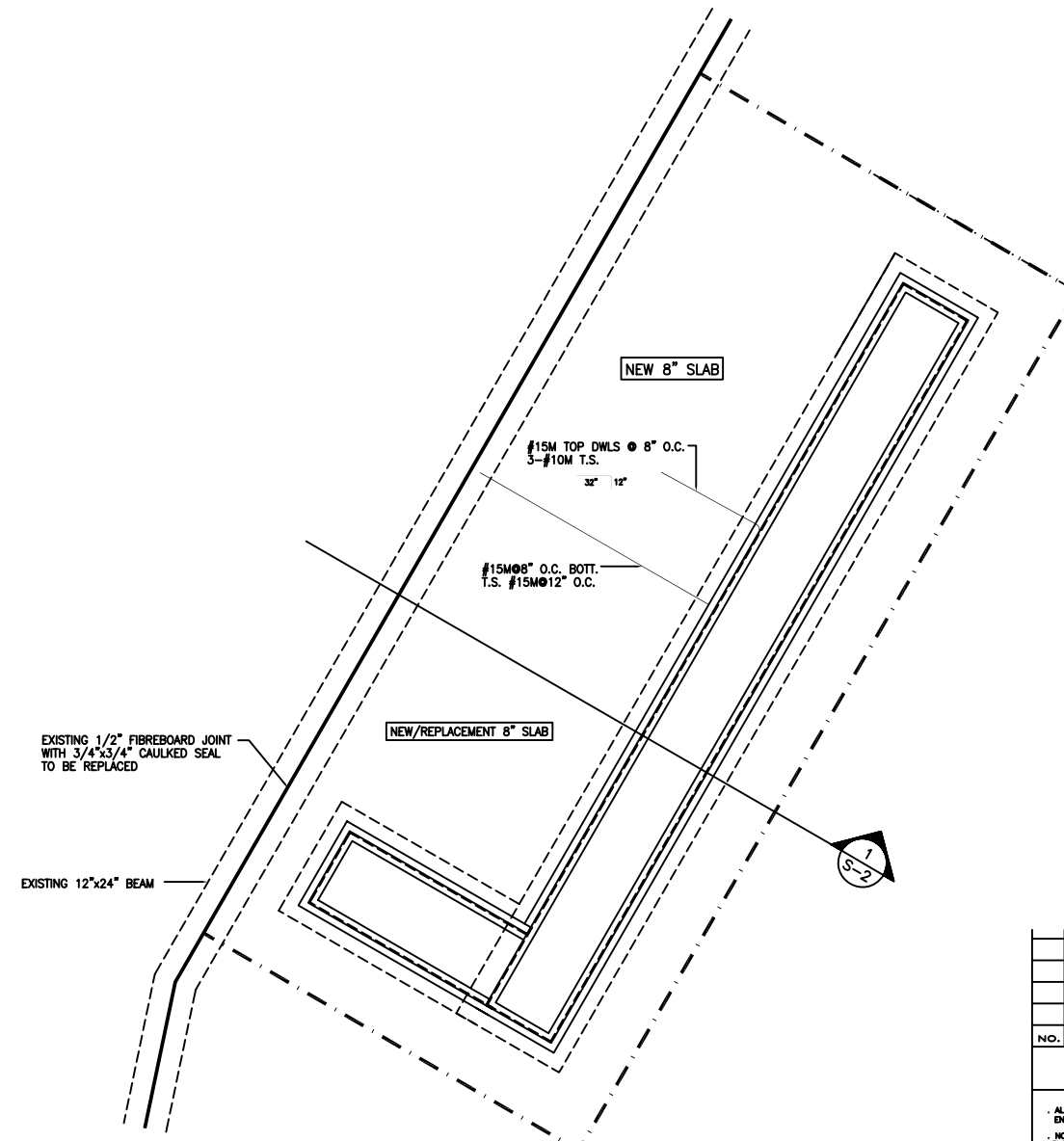

PLAN OF PROPOSED ALTERNATIVE PIT REMEDIATION
Scale: 3/4" = 1'-0"

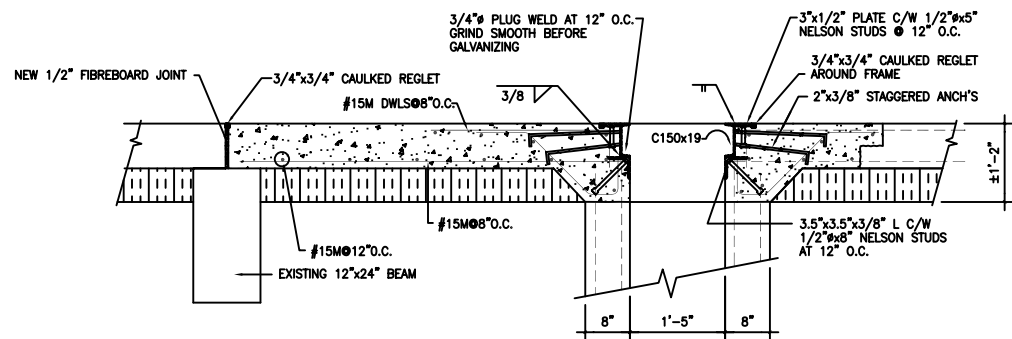

SECTION
1
S-2 Scale: 3/4" = 1'-0"

CROSS SECTION SHOWING PROPOSED FRAMING
Scale: 3/4" = 1'-0"

NOTE: ALL STEEL MEMBERS & ANCHORS TO BE HOT DIP GALVANIZED

NO.	DESCRIPTION	DATE	BY

REVISIONS (READ UP)

- ALL DRAWINGS AND SPECIFICATIONS ARE THE PROPERTY OF THE ENGINEER.
- NO REPRODUCTIONS MAY BE MADE WITHOUT THE CONSENT OF THE ENGINEER AND ALL REPRODUCTIONS MUST BEAR THE NAME OF THE ENGINEER.
- THE GENERAL CONTRACTOR SHALL VERIFY ALL DIMENSIONS, DATINGS AND LEVELS NOTED ON THE DRAWINGS WITH CONDITIONS ON SITE, AND SHALL BE RESPONSIBLE FOR REPORTING ANY ERRORS OR OMISSIONS TO THE ENGINEER FOR ADJUSTMENT.
- THIS DRAWING SHALL NOT BE SCALED.

A. F. ESHMADE & ASSOCIATES LTD.
 CIVIL & STRUCTURAL ENGINEERING CONSULTANTS
 850 - 125 GARRY STREET WINNIPEG, MAN. R3C 3P2
 TEL. (204) 942 0039 FAX. (204) 958 0284

CONSULTANT

ARCHITECT

ENGINEER

PROVINCE OF MANITOBA
 REGISTERED ENGINEER
 A. F. ESHMADE

PROJECT
 CITY OF WINNIPEG TRANSIT
 421 OSBORNE STREET
 WINNIPEG, MANITOBA

SHEET TITLE
 DETAILS OF PROPOSED REPLACEMENT PIT FRAMES

DRAWN BY t.e.	DATE 02/11/12	SHEET NO. S-2
CHECKED BY A.F.E.	FILE NO. 125.12	