

REINFORCING STEEL SCHEDULE

MARK	SIZE	NO. REOD	LENGTH	TYPE	LOCATION
R1	#8	2	9'-11"	10" HOOK	ROOF SLAB
R2	#8	2	10'-11"	10" HOOK	" "
R3	#8	1	11'-11"	10" HOOK	" "
R4	#8	1	12'-11"	10" HOOK	" "
R5	#8	6	12'-6"	10" HOOK	" "
R6	#8	8	11'-6"	10" HOOK	" "
R7	#8	2	9'-7"	10" HOOK	" "
R8	#8	3	8'-0"	10" HOOK	" "
R9	26 LIN. FT.	of 1 1/2" HY BEAM CHAIRS			" "
R10	#4	6	2'-3"		BET. ROOF SLAB & M.H.
WR11	#5	33	5'-6"		DOWELS FROM WALLS TO ROOF SLAB
WR12 & F12	#5	36	2'-7"		20 FT. ROOF DOWELS & 16 FT. FLOOR STEEL
WR13	#5	2	9'-6"	STRAIGHT	SUPT. RODS FOR DOWELS
WR14	#5	2	6'-6"	"	"
WR15	#5	2	8'-0"	"	"
WR16	#5	2	5'-3"	"	"
W17	#5	36	10'-1"	VERT. STRAIGHT IN WALLS @ 12" O.C.	"
W18	#5	20	14'-9"	HORIZ. IN WALLS 12" O.C.	"
W19	#5	20	13'-3"	"	"
W20	#5	8	6'-0"	HORIZ. IN WALL WHERE PIPE PENETRATES.	"
W21	#5	8	3'-6"	LOCATE AS SHOWN WHERE PIPE PENETRATES WALLS.	"
FW22	#7	11	15'-2"		SHORT SPAN FLOOR SLAB
FW23	#7	9	16'-10"		LONG SPAN FLOOR SLAB
F24	#7	10	11'-2"		SHORT SPAN FLOOR SLAB
F25	#7	8	12'-8"		LONG SPAN FLOOR SLAB
F26	#5	4	10'-6"	STRAIGHT	SUPT. RODS FOR FLOOR STEEL
M27	#4	1	9'-11"	WELD	LOCATE IN M.H. BARREL
N28	#6	16	3'-7"		LIFTING HOLES TO BE PLACED ON OTHER SIDE OF FLOOR
N29	#6	16	3'-7"		CAST-IN-PLACE STEP #6 ROD HAY D.P. GALVANIZED LEVER BENDING. USE 5" REDUCTION FROM CONC. WALL.
N30	#7	7	16'-2"		VERTICAL IN THRUST WALL
N31	#7	7	16'-2"		HORIZONTAL IN THRUST WALL

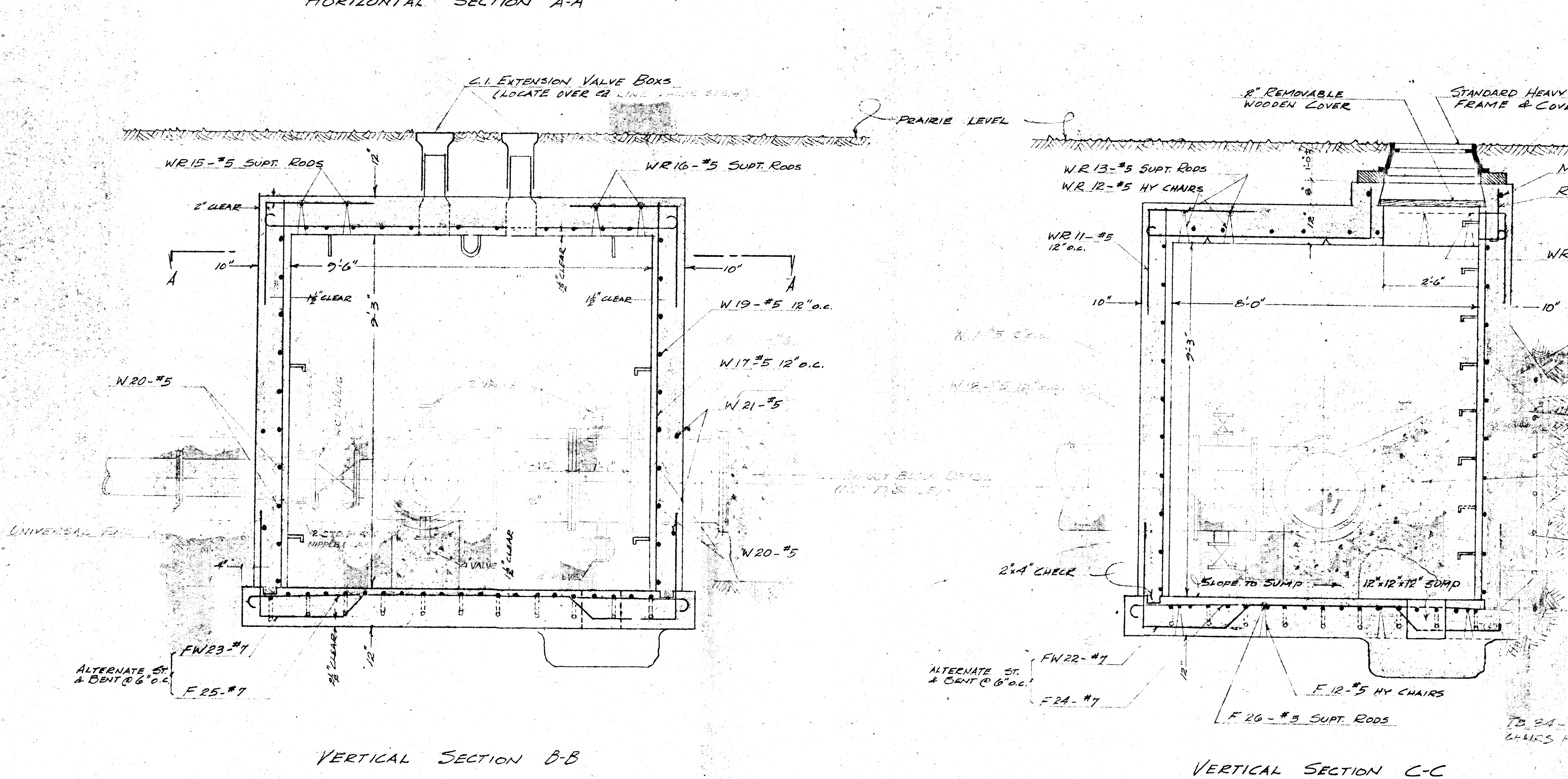
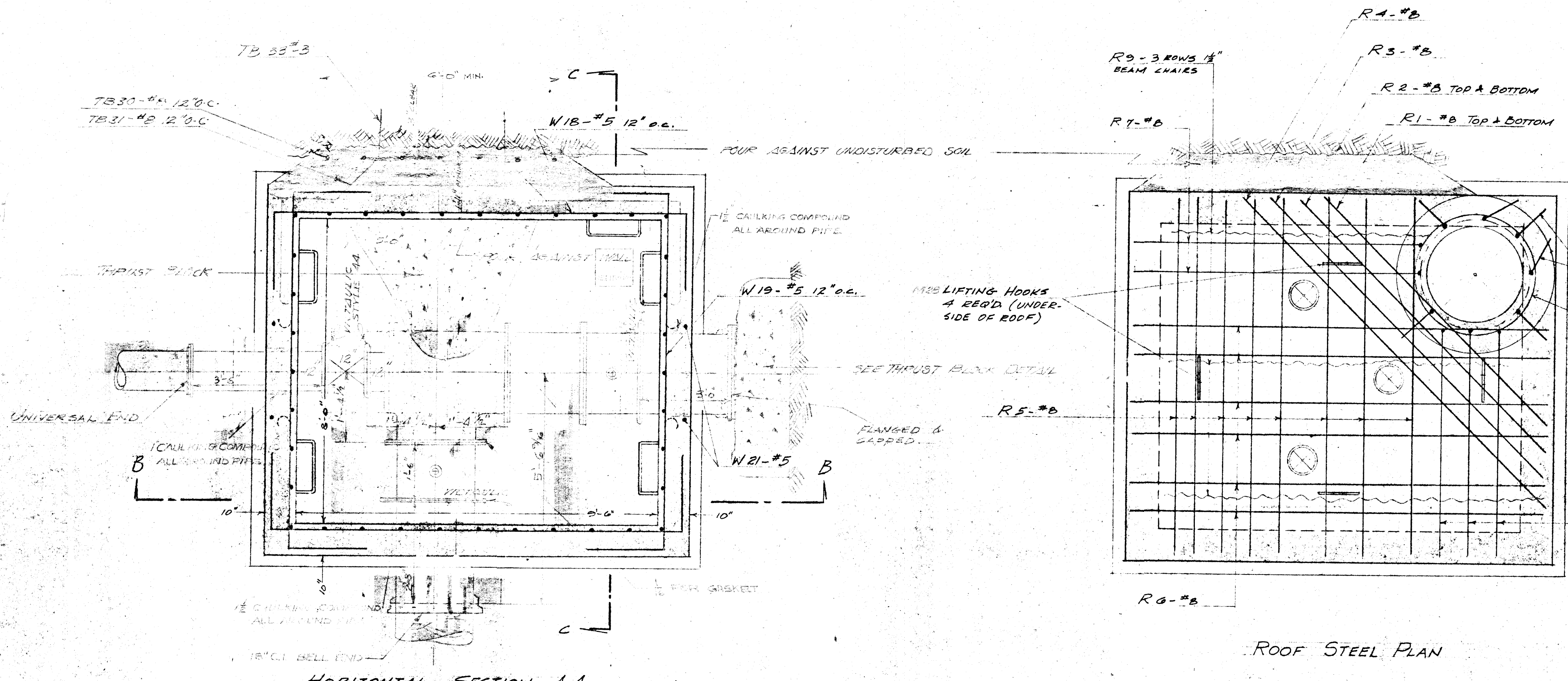

TB32	#E	1	6'-2"
TB33	#3	17	1'-7"
TB34	#1	14	1'-3"

- REMARKS
1. ALL CAST IRON PIPING & FITTINGS ARE CLASS 150.
 2. ALL CONCRETE IS 3000 PSI STRENGTH RESISTANT AIR-ENTRAINED BALANCE TOWARD MIXTURE.
 3. SEE GENERAL LAYOUT PLAN C-11'S FOR LOCATION OF VALVE FIT.

NO.	DESCRIPTION	DATE
1	ISSUED TO CONTRACTOR	11/16/50
2	ISSUED TO OWNER	11/16/50
3	ISSUED TO ARCHITECT	11/16/50
4	ISSUED TO ENGINEER	11/16/50

R.M. CHARLESWOOD
 VALVE - PIT
 LOCATED AT
 1800 W. 10TH STREET
 TEMPLETON ENGINEERING COMPANY
 DESIGNED BY: SCALE: 1/2" = 1'-0"
 DRAWN BY: DATE: 11/16/50
 APPROVED BY: PLAN NO.

SWS-1044

E. DRIDGE AVENUE

REINFORCING STEEL SCHEDULE

MARK	SIZE	NO. REED	LENGTH	TYPE	LOCATION
R1	#8	2	9'-11"	10" HOOK	ROOF SLAB
R2	#8	2	10'-11"	10" HOOK	"
R3	#8	1	11'-11"	10" HOOK	"
R4	#8	1	12'-11"	10" HOOK	"
R5	#8	6	12'-6"	10" HOOK	"
R6	#8	2	11'-0"	10" HOOK	"
R7	#8	2	9'-7"	10" HOOK	"
R8	#8	3	8'-0"	10" HOOK	"
R9	26	IN. FT.	18" HY	BEAM CHAIRS	"
R10	#4	6	2'-3"		BET. ROOF SLAB & M.H.
WR11	#5	33	5'-6"		DOWELS FROM WALLS TO ROOF SLAB
WR12	#5	36	2'-7"		20 FT. ROOF DOWELS
WR13	#5	2	9'-6"	STRAIGHT	SUPT. RODS FOR DOWELS
WR14	#5	2	6'-6"		"
WR15	#5	2	8'-0"		"
WR16	#5	2	5'-3"		"
W17	#5	36	10'-1"	VERT. STRAIGHT IN WALLS @ 12" O.C.	"
W18	#5	20	14'-9"		HORIZ. IN WALLS @ 12" O.C.
W19	#5	20	13'-3"		"
W20	#5	8	6'-0"		HORIZ. IN WALL WHERE PIPE PENETRATES.
W21	#5	8	3'-6"		LOCATE AS SHOWN WHERE PIPE PENETRATES WALLS.
FW22	#7	11	15'-2"		SHORT SPAN FLOOR SLAB
FW23	#7	7	16'-10"		LONG SPAN FLOOR SLAB
F24	#7	10	11'-2"		SHORT SPAN FLOOR SLAB
F25	#7	8	12'-8"		LONG SPAN FLOOR SLAB
F26	#5	4	10'-6"	STRAIGHT	SUPT. RODS FOR FLOOR STEEL
M27	#4	1	9'-11"		LOCATE IN M.H. BARREL
M28	#6	4	2'-5 1/2"		LIFTING HOOKS TO BE PLACED ON UNDER-SIDE OF ROOF
M29	#6	16	3'-7"		CAST IN PLACE STEP #6 ROD HOT DIP GALVANIZED AFTER BENDING. USE 5" PROJECTION FROM CONC. WALL.
TB30	#8	7	16'-2"		VERTICAL IN THRUST WALL
TB31	#8	7	18'-5"		HORIZONTAL IN THRUST WALL

CONTINUED UPPER RIGHT HAND CORNER.

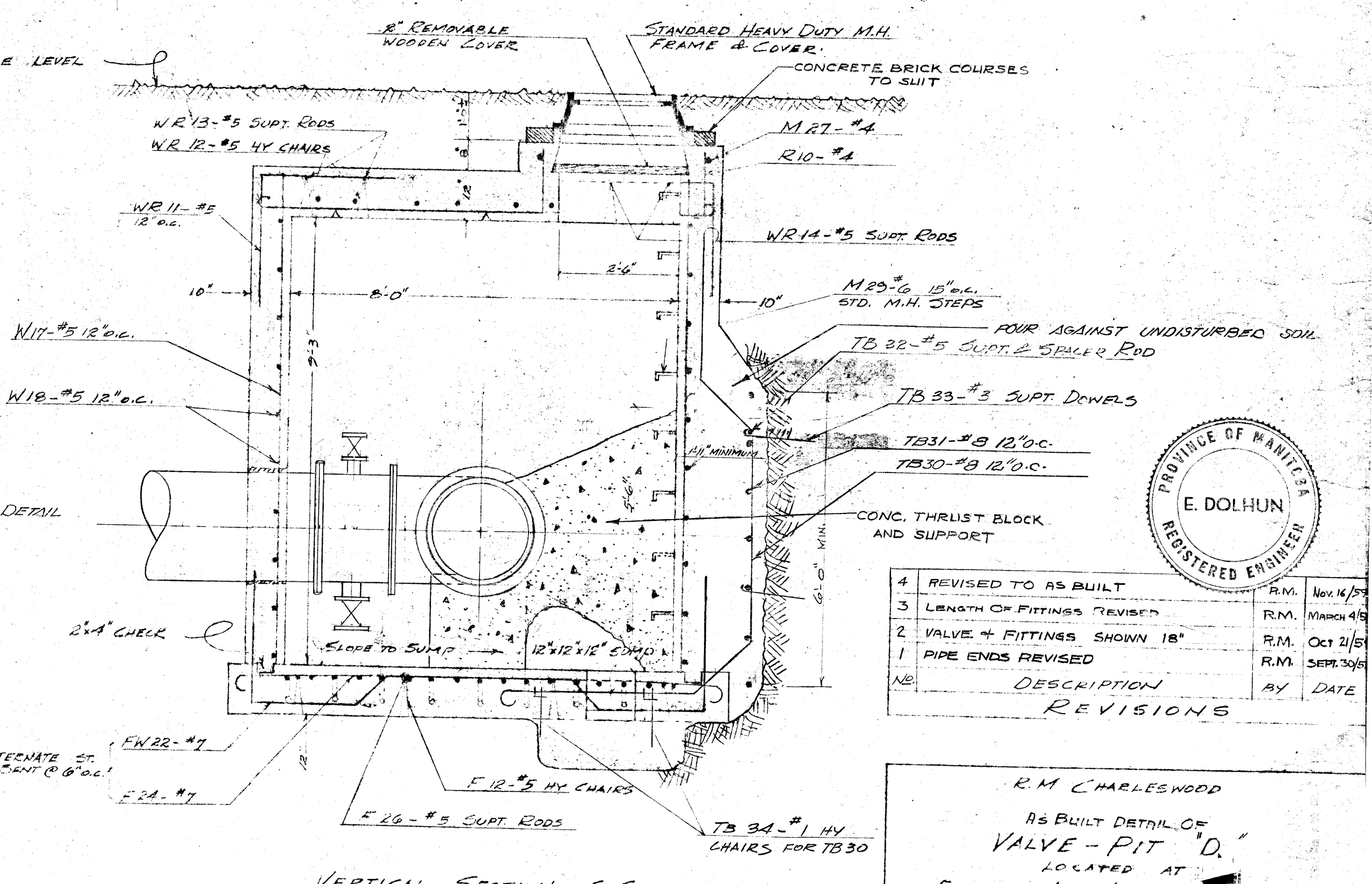
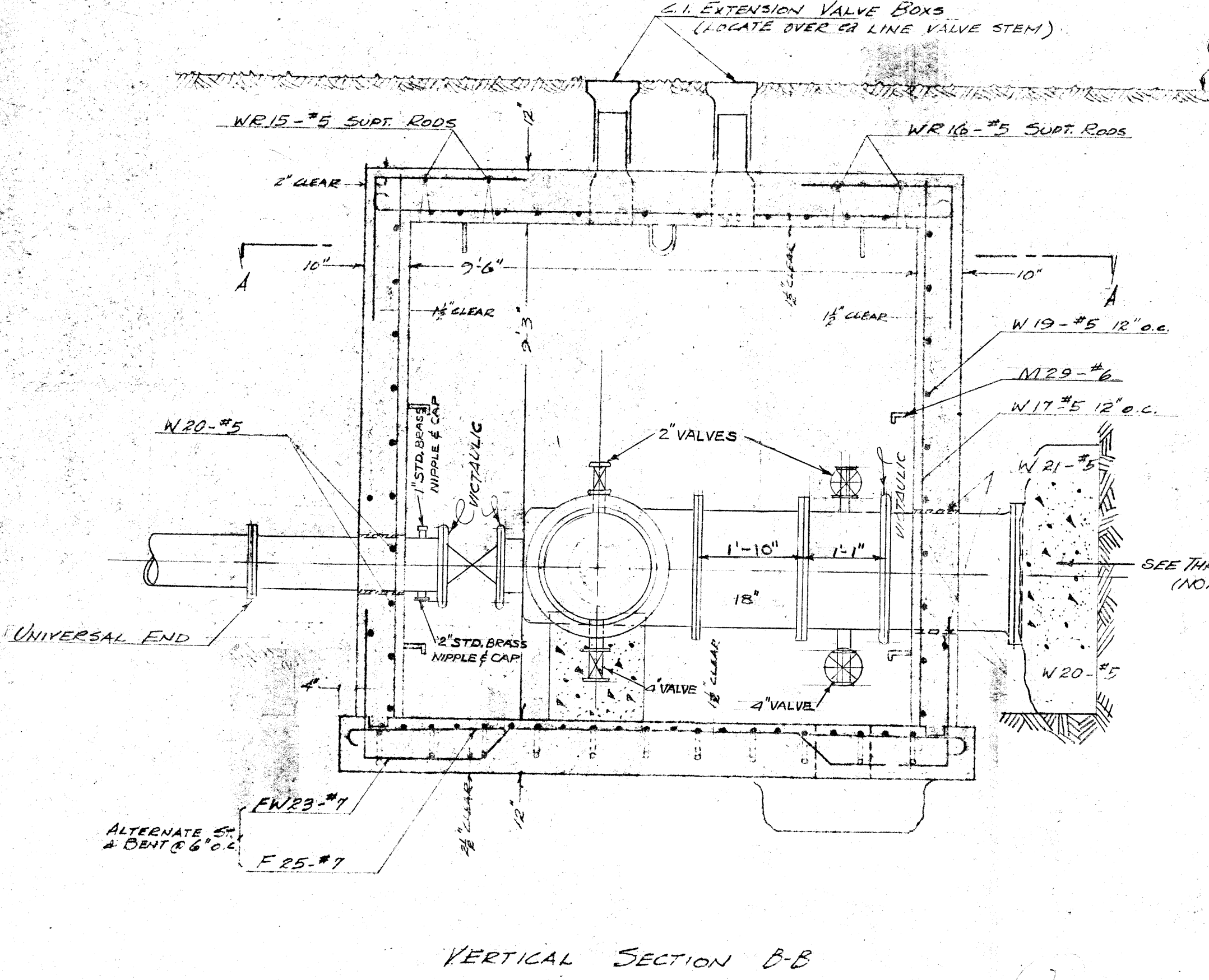
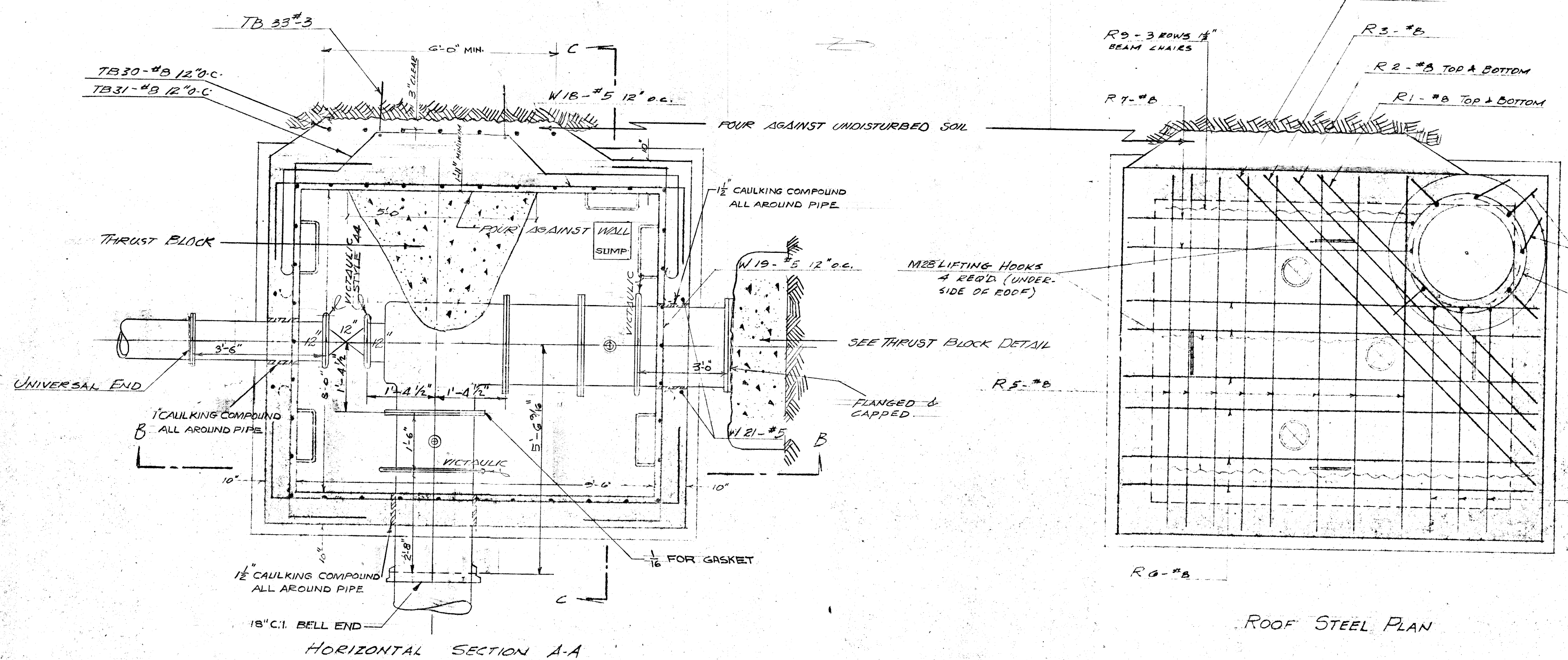

TB32	#5	1	6'-6"	STRAIGHT	DRIVEN IN GROUND TO SUPT. TB31 & 32
TB33	#3	17	1'-7"	5" HOOK	DRIVEN IN GROUND TO SUPT. TB30
TB34	#1	14	1'-3"		DRIVEN IN GROUND TO SUPT. TB30

- REMARKS
1. ALL CAST IRON PIPING & FITTINGS ARE CLASS 150.
 2. ALL CONCRETE IS 3000 PSI. ALKALI RESISTANT AIR-ENTRAINED KALICESTE-TRANSIT MIXED
 3. SEE GENERAL LAYOUT PLAN C-1-158 FOR LOCATION OF VALVE PIT.

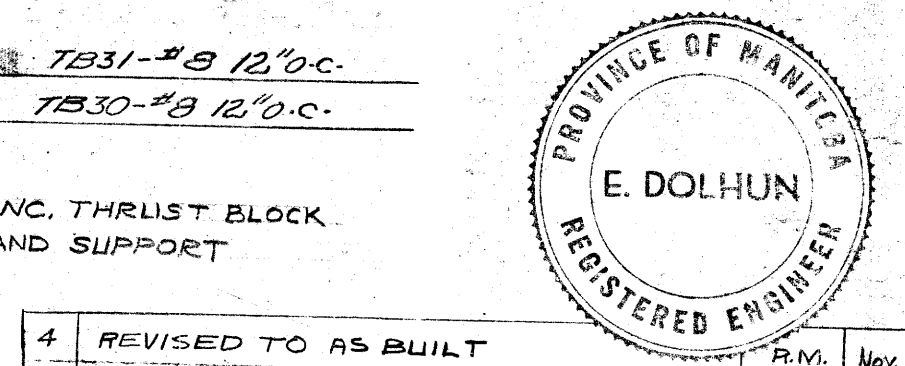

NO.	DESCRIPTION	BY	DATE
4	REVISED TO AS BUILT	R.M.	Nov. 14/58
3	LENGTH OF FITTINGS REVISED	R.M.	March 4/58
2	VALVE & FITTINGS SHOWN 18"	R.M.	Oct 21/58
1	PIPE ENDS REVISED	R.M.	Sept. 30/58

R.M. CHARLESWOOD
 AS BUILT DETAIL OF
 VALVE - PIT "D"
 LOCATED AT
 ELDRIDGE AVE. & HANEY STREET.
 TEMPLETON ENGINEERING COMPANY
 DESIGNED BY SD SCALE: 2" = 1'-0"
 DRAWN BY WTB. DATE: AUG-14-58
 APPROVED BY: C-6-158

515-1044

ELDRIDGE AVENUE