

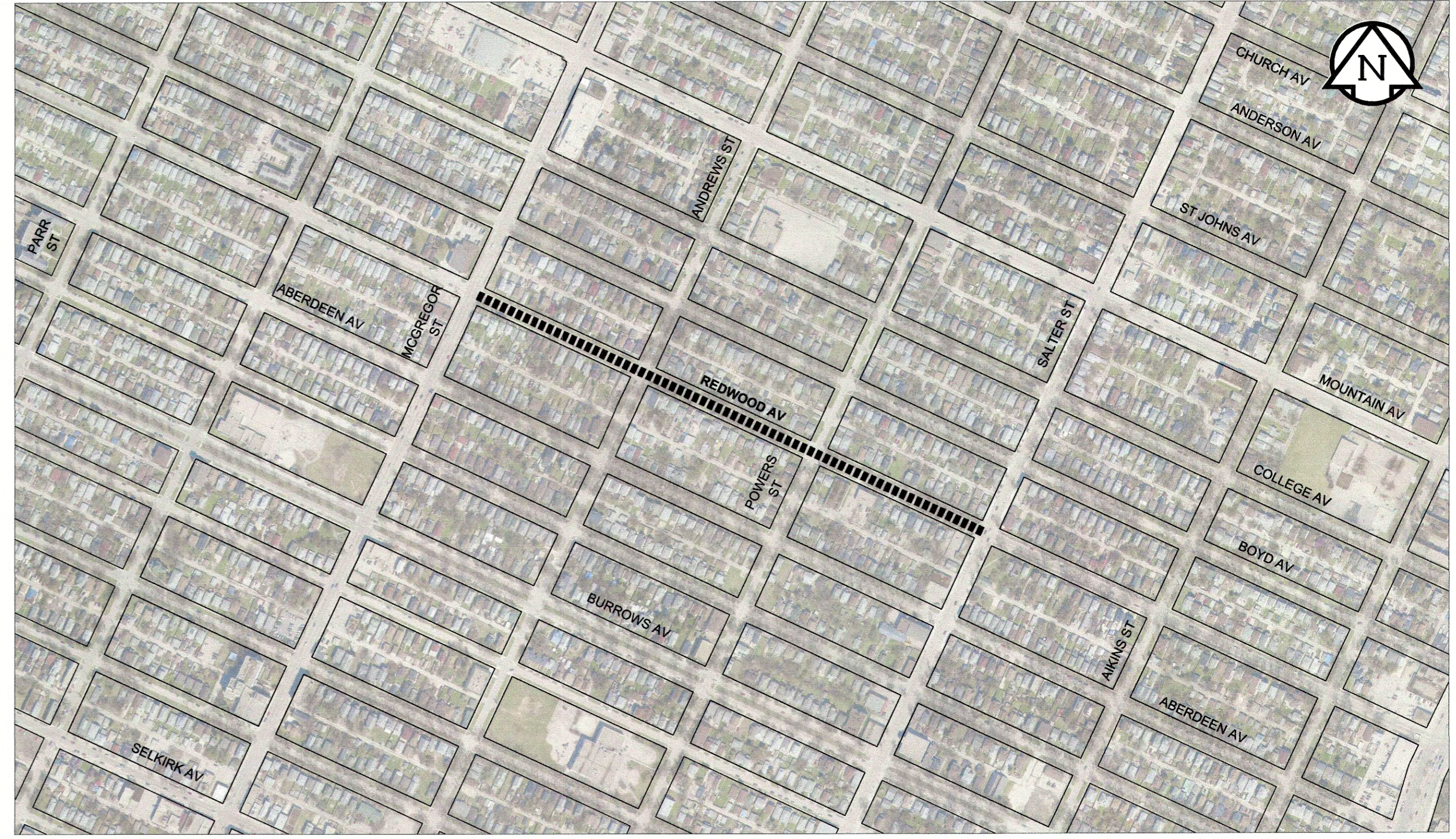

REDVIEW DR - NORMAND PARK DR TO VAN HULL WAY

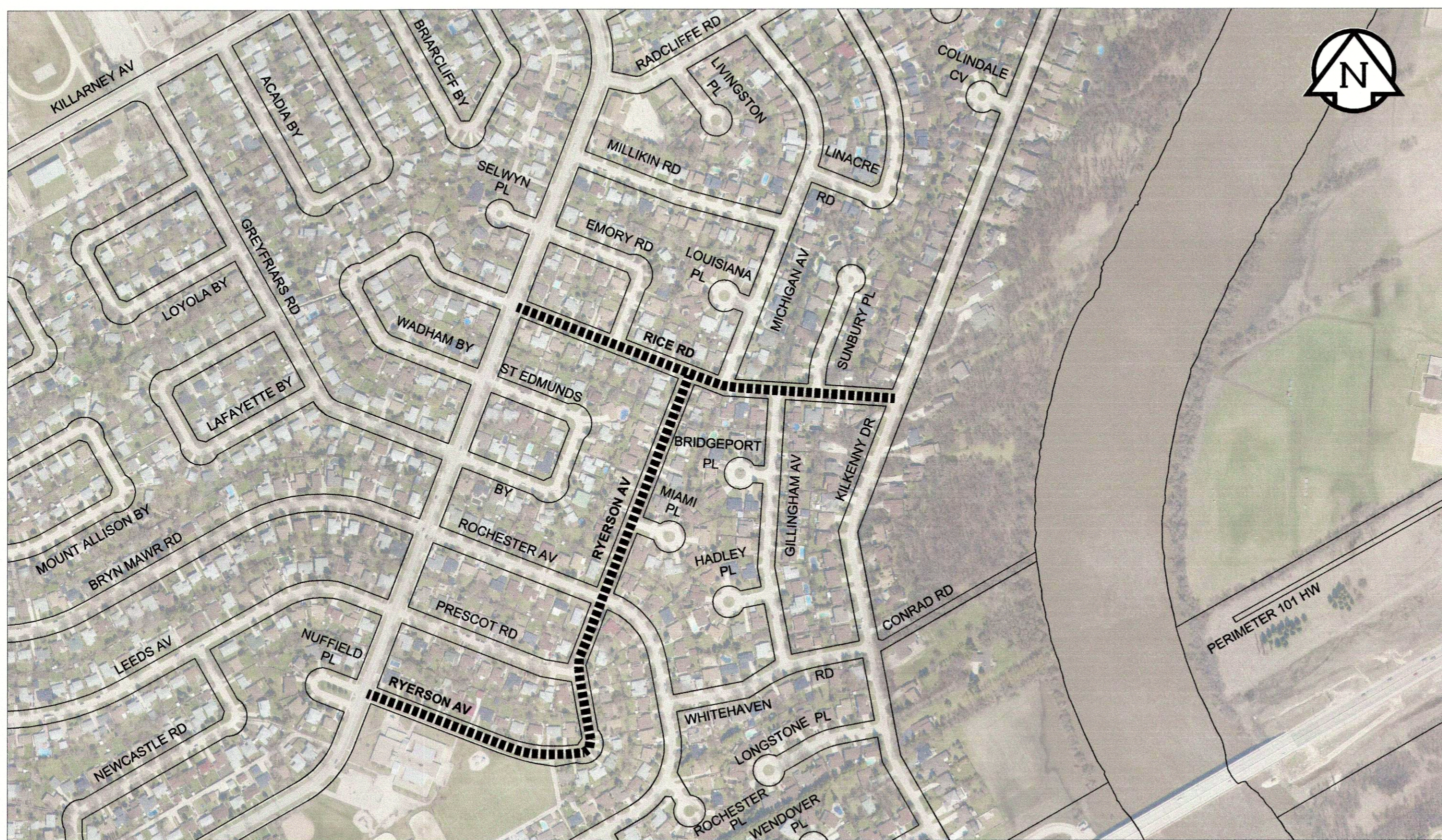

REDWOOD AVE - MC GREGOR ST TO SALTER ST



RICE RD - KILKENNY DR TO DALHOUSIE DR

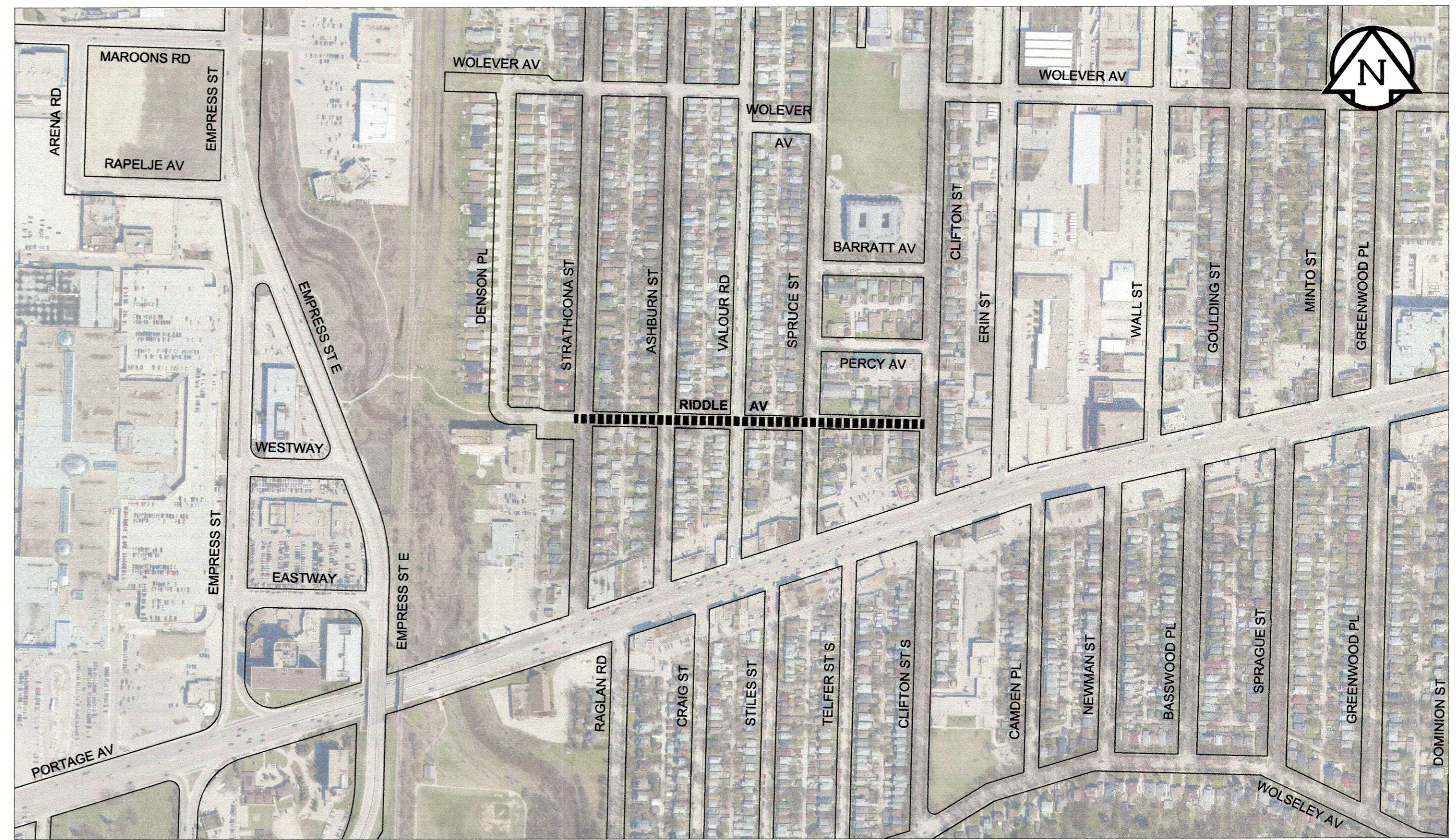

RIDDLE AVE - CLIFTON ST TO STRATHCONA ST

LEGEND

- LIMIT OF CONSTRUCTION
- BUS ROUTE

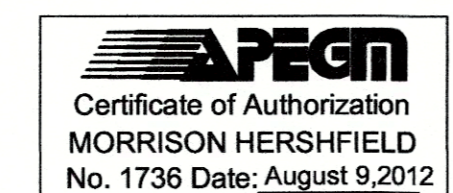
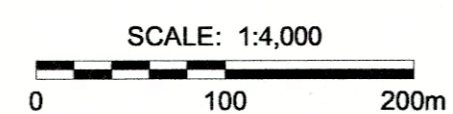

LOCATION APPROVED UNDERGROUND STRUCTURES

NOTE:
 LOCATION OF UNDERGROUND STRUCTURES AS SHOWN ARE BASED ON THE BEST INFORMATION AVAILABLE. BUT NO GUARANTEE IS GIVEN THAT ALL EXISTING UTILITIES ARE SHOWN OR THAT THE GIVEN LOCATIONS ARE EXACT. CONFIRMATION OF EXISTENCE AND EXACT LOCATION OF ALL SERVICES MUST BE OBTAINED FROM THE INDIVIDUAL UTILITIES BEFORE PROCEEDING WITH CONSTRUCTION.

0	ISSUED FOR CONSTRUCTION	12/08/09	RPB
No.	REVISIONS	YYMMDD	BY

DESIGNED BY	JJK	CHECKED BY	RPB
DRAWN BY	DML	APPROVED BY	BWB
HOR. SCALE	1:4000	RELEASED FOR CONSTRUCTION	
VERT. SCALE	N/A	DATE	12/08/09

PROFESSIONAL'S SEAL
 PROVINCE OF MANITOBA
 REG. P. R.P. BRUCE
 CONSULTANT DRAWING No. W12402100-T-009_RX.dwg

THE CITY OF WINNIPEG
 PUBLIC WORKS DEPARTMENT
 ENGINEERING DIVISION

2012 THIN BITUMINOUS OVERLAY (TBO) PROGRAM AND FLOOD DAMAGE RESTORATION WORKS

REDVIEW DR, REDWOOD AVE, RICE RD & RIDDLE AVE

CITY DRAWING NUMBER	N/A
SHEET	9 OF 11
DRAWING No.	9
REV	0

METRIC
WHOLE NUMBERS INDICATE MILLIMETRES
DECIMALIZED NUMBERS INDICATE METRES