

sheet title: Super A1 24 x 36
 publication: 11 (metric)
 CAD File Name: tender document_L1 shorehill park site prep removals protection.dwg

SHOREHILL DRIVE
 250 LDS
 S01.0091
 MW.062

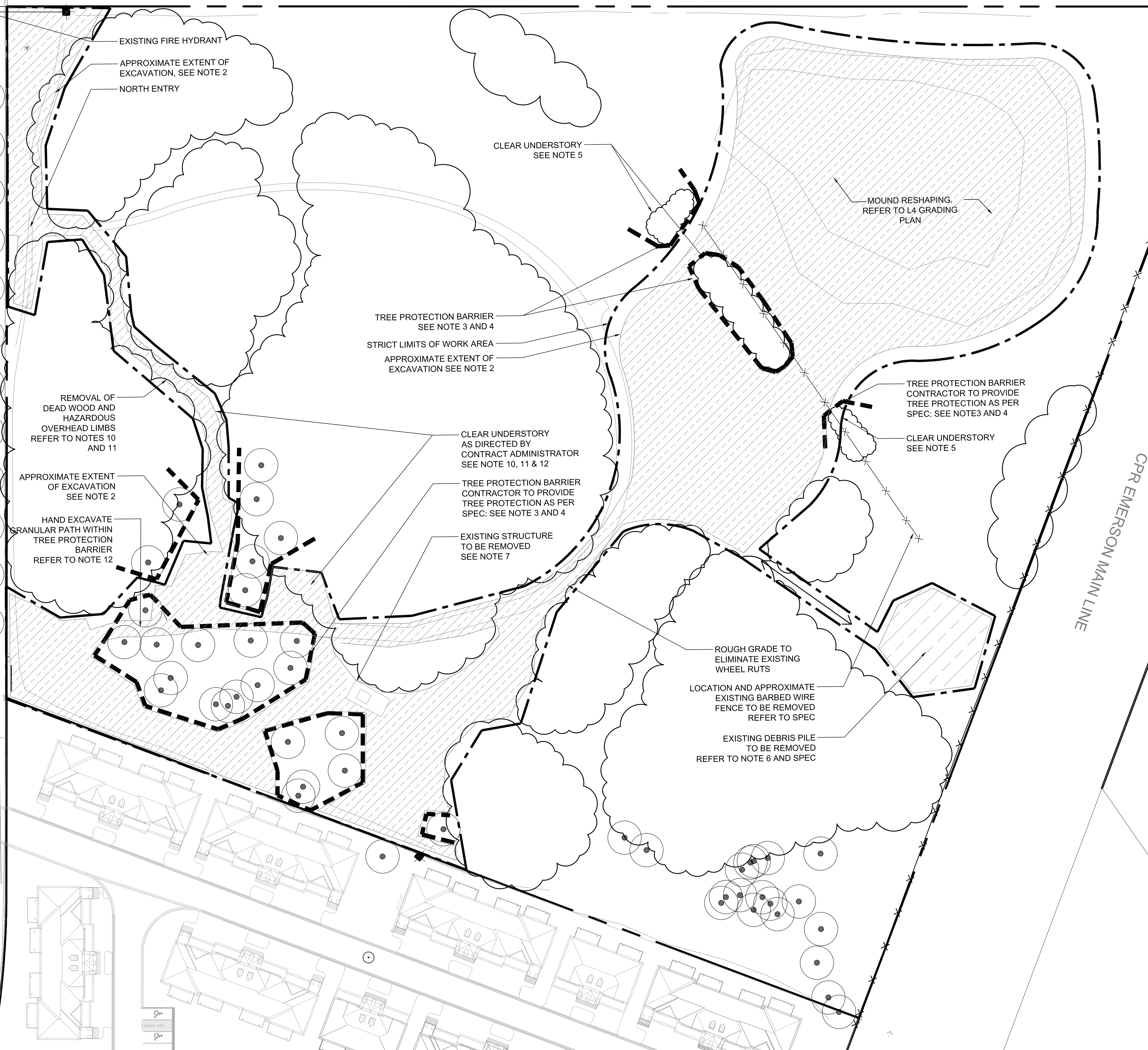

GENERAL LEGEND

- EXISTING OAK TREES TO BE PROTECTED
- FOREST
- EXISTING CATCH BASINS
- REMOVAL / EXCAVATION / STRIPPING AREA
- TREE PROTECTION BARRIER
- WORK AREA

GENERAL NOTES:

1. CONSTRUCTION ACCESS TO BE LIMITED TO THE ROUTES IDENTIFIED AT THE CONSTRUCTION START UP MEETING OR OTHERWISE NOTED
2. CONTRACTOR TO LAYOUT EXTENTS OF EXCAVATION WORK AREA FOR CONTRACT ADMINISTRATOR PRIOR TO CONSTRUCTION.
3. CONTRACTOR TO LAYOUT TREE PROTECTION / SECURITY FENCING FOR APPROVAL BY CONTRACT ADMINISTRATOR PRIOR TO CONSTRUCTION AT LOCATIONS INDICATED ON L1 PLAN. FENCING SHALL BE LOCATED TO EXTENTS OF TREE CANOPY.
4. TREE PROTECTION FENCING SHALL BE STEEL MESH SECURITY FENCING (A MINIMUM OF 10'-0" WD X 7'-6" HT).
5. UNDERSTORY TO BE CLEARED TO EXTENT INDICATED BY LANDSCAPE ARCHITECT, CITY OF WINNIPEG FORESTER AND NATURALIST.
6. EXISTING DEBRIS PILE TO BE CLEARED AND DISPOSED OF OFF SITE
7. EXISTING HATCH AND PIPE TO BE FILLED AND CAPPED AT LOCATION INDICATED ON L1 PLAN
8. IF POWER EQUIPMENT IS TO BE USED FOR EXCAVATION ON THIS PROJECT THE CONTRACTOR MUST:
 - A) NOTIFY ALL UTILITIES OF THE PROPOSED LOCATION OF EXCAVATION
 - B) TAKE PRECAUTION TO AVOID DAMAGE TO ALL UTILITIES
9. CONFIRMATION OF EXISTENCE AND EXACT LOCATION OF ALL SERVICES MUST BE OBTAINED FROM THE INDIVIDUAL UTILITIES BEFORE PROCEEDING WITH CONSTRUCTION
10. EXISTING DEAD AND HAZARDOUS TREES AT PATH THROUGH THE FOREST (BETWEEN THE NORTH AND SOUTH ENTRIES) SHALL BE CLEARED AND DISPOSED OF OFF SITE. EXTENT SHALL BE INDICATED BY CONTRACT ADMINISTRATOR PRIOR TO PRETENDER MEETING.
11. SELECT DEAD TREES SHALL BE TAGGED FOR REMOVAL AND REUSE BY LANDSCAPE ARCHITECT WITH REVIEW BY CITY OF WINNIPEG FORESTER. REFER TO 4/L8 TIMBER LOG EDGE DETAIL.
12. EXCAVATION OF GRANULAR PATH WITHIN DRIPLINE OF OAK TREES SHALL BE DONE BY HAND (WITHOUT MACHINERY). ANY OAK TREE ROOTS REVEALED DURING EXCAVATION SHALL BE ROOT PRUNED BY A CERTIFIED LICENSED ARBORIST.
13. CONTRACTOR TO SUBMIT WEED CONTROL STRATEGY TO CONTRACT ADMINISTRATOR AND CITY OF WINNIPEG NATURALIST FOR REVIEW PRIOR TO SOD OR SEED INSTALLATION.

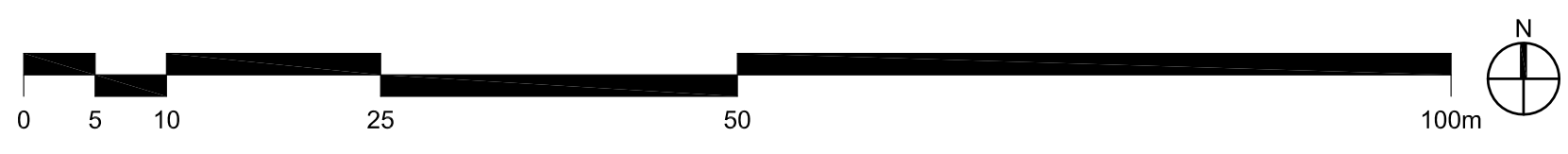

NOTES:

REV	YYY / MM / DD	DESCRIPTION	CO	BY
0	12.09.13	ISSUED FOR TENDER	CO	

A. SECTION LETTER OR DETAIL NUMBER. B. DRAWING WHERE SECTION OR DETAIL IS DRAWN.	
OR	
A. DRAWING WHERE SECTION OR DETAIL IS INDICATED. B. SECTION OR DETAIL SHOWN ON SAME DRAWING.	

SEAL

CLIENT

CITY OF WINNIPEG
 PLANNING, PROPERTY AND DEVELOPMENT DEPARTMENT
 CIVIC ACCOMMODATIONS DIVISION
 300 - 65 GARRY ST. R3C 4K4

SCATLIFF + MILLER + MURRAY Inc.
 TEL 204 927-3444
 FAX 204 927-3443
 1120 - 201 PORTAGE AVENUE
 WINNIPEG, MB, CANADA

PROJECT	SHOREHILL DRIVE PARK SPACE DEVELOPMENT		
TITLE	SITE PREPARATION, REMOVALS & PROTECTION PLAN		
DESIGN	CO	IT	DATE - Y / M / D
CHECKED	CO	CO	12/06/04
SCALE	1:500		DRAWING NO.
	PROJECT NO.		L1
	11-0107-34		