MESSIER STREET

S-MH50008494
RIM 231.65
INV E 225.07
INV W 225.07

S-MH70046139
RIM 232.14
INV E 225.21

77.70 OF 900x1350 CONC CS
TO BE LINED S-MA50011679
(PARTIALLY DETERIORATED)

S-MH50007320
RIM 231.52
INV E 225.21
INV S 225.30
INV N 225.30

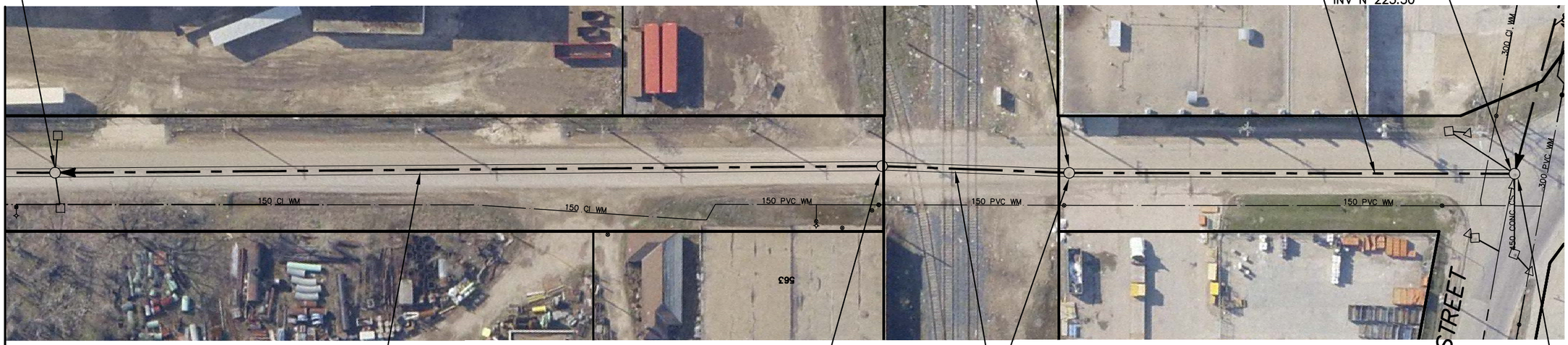

FOR CONTINUATION
SEE DWG 10352

139.40 OF 900X1350 CONC CS
TO BE LINED S-MA50010474
(PARTIALLY DETERIORATED)

S-MH50008493
RIM 231.70
INV E 225.08
INV W 225.08

LOCATE BURIED MH
(TO BE DONE BY OTHERS)

34.00 OF 900X1350 CONC CS
TO BE LINED S-MA70097052
(S-MA208-0001)
(FULLY DETERIORATED)

ARCHIBALD STREET

REPAIR MH
(TO BE DONE BY OTHERS)

SEWER JUNCTION INFORMATION FROM SEWER VIDEO INSPECTION		
SEWER ID S-MA50011679		
DISTANCE FROM MH ID S-MH50007230		
DISTANCE	DIAMETER	CLOCK
12.9	150	1
13.7	150	11
19.5	150	12
21.0	300	11
26.9	150	12
50.5	150	12
70.0	150	1
70.8	150	11

SEWER JUNCTION INFORMATION FROM SEWER VIDEO INSPECTION		
SEWER ID S-MA50010474		
DISTANCE FROM MH ID S-MH50008493		
DISTANCE	DIAMETER	CLOCK
11.8	250	2
47.7	150	11
55.8	150	12
84.2	150	11
84.2	300	1

WARNING

IF POWER EQUIPMENT OR EXPLOSIVES ARE TO BE USED FOR EXCAVATION ON THIS PROJECT THE CONTRACTOR MUST:

1) NOTIFY THE GAS COMPANY OF THE PROPOSED LOCATION OF EXCAVATION.

2) TAKE PRECAUTION TO AVOID DAMAGE TO GAS COMPANY INSTALLATIONS.

SEE PROVINCIAL REGULATION 210/72 FOR DETAILS

METRIC
WHOLE NUMBERS INDICATE MILLIMETRES
DECIMALIZED NUMBERS INDICATE METRES

0.0 10.0 20.0 30.0 40.0

LOCATION APPROVED
UNDERGROUND STRUCTURES

SUPV. U/G STRUCTURES COMMITTEE — DATE

NOTE:

LOCATION OF UNDERGROUND STRUCTURES AS SHOWN ARE BASED ON THE BEST INFORMATION AVAILABLE BUT NO GUARANTEE IS GIVEN THAT ALL EXISTING UTILITIES ARE SHOWN OR THAT THE GIVEN LOCATIONS ARE EXACT. CONFIRMATION OF EXISTENCE AND EXACT LOCATION OF ALL SERVICES MUST BE OBTAINED FROM THE INDIVIDUAL UTILITIES BEFORE PROCEEDING WITH CONSTRUCTION.

B.M.
ELEV.

COSTRUCTION COMPLETION DATE: YYYY MM DD

NO.	REVISIONS	DATE	BY

DESIGNED BY	SC	CHECKED BY	SC
DRAWN BY	RS	APPROVED BY	KZ
SCALE: HORIZONTAL	1:750	RELEASED FOR CONSTRUCTION	
VERTICAL			
DATE	2012 08 20	DATE	

PLOT DATE: 2012 08 20

ENGINEER'S SEAL

ORIGINAL SIGNED BY
S.R.J. COURNOYER
AUG. 15, 2012

CONSULTANT DRAWING NUMBER
–

BID OPPORTUNITY: ??-????
CONTRACT NUMBER: ??

Winnipeg

THE CITY OF WINNIPEG
WATER AND WASTE DEPARTMENT
ENGINEERING DIVISION

2012 SEWER RENEWALS
BY CIPP LINING

MESSIER STREET

MH AT ARCHIBALD STREET (E PL) TO
3RD MH E OF ARCHIBALD STREET

SHEET 23 OF 36

CITY DRAWING NUMBER
10353

FILE PATH: R:\DRAWINGS\SEWER\2012_RENEWALS\CIPP, TPR, and EPR\CONTRACT 11\CIPP LINING\
FILE NAME: MESSIER.dwg