

APPENDIX B
2009 TEST HOLE LOGS

PROJECT: Pembina Highway Culvert Study	CLIENT: City of Winnipeg	TESTHOLE NO: SI 09-04
LOCATION: West Slope E632710.893 N5514573.780		PROJECT NO.: 0265-41600
CONTRACTOR: Paddock Drilling Ltd.	METHOD: 125mm Solid Stem Augers	ELEVATION (m): 230.44

SAMPLE TYPE	<input checked="" type="checkbox"/> GRAB	<input type="checkbox"/> SHELBY TUBE	<input checked="" type="checkbox"/> SPLIT SPOON	<input type="checkbox"/> BULK	<input checked="" type="checkbox"/> NO RECOVERY	<input type="checkbox"/> CORE
-------------	--	--------------------------------------	---	-------------------------------	---	-------------------------------

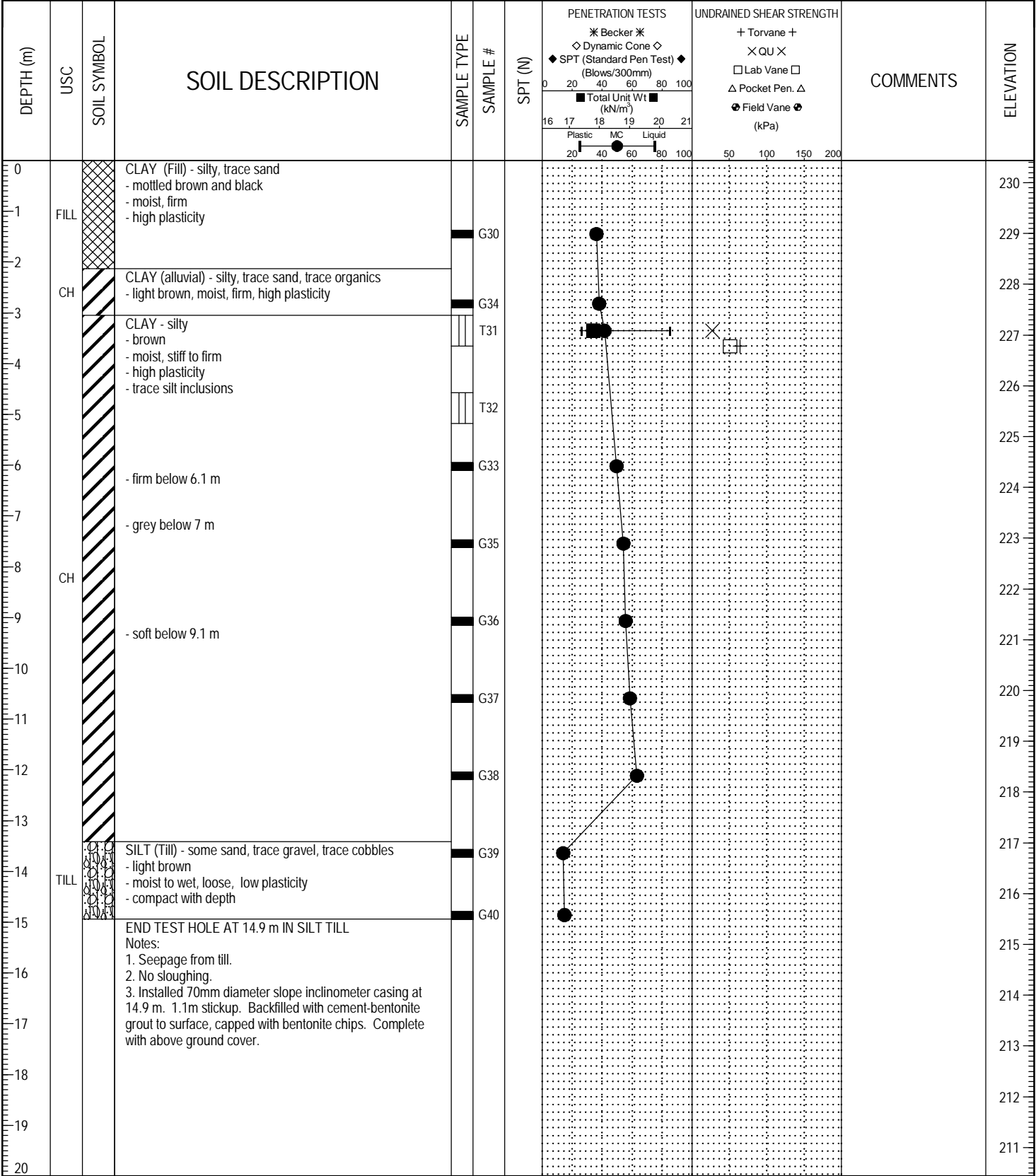

LOG OF TEST HOLE PEMBINA CULVERT STUDY LOGS.GPJ UMA WINN.GDT 22/6/10



LOGGED BY: Kendall Thiessen	COMPLETION DEPTH: 14.94 m
REVIEWED BY: Ken Skaffeld	COMPLETION DATE: 30/9/09
PROJECT ENGINEER: Jeff Tallin	Page 1 of 1

PROJECT: Pembina Highway Culvert Study	CLIENT: City of Winnipeg	TESTHOLE NO: TH 09-01
LOCATION: East Shoulder E632756.48 N5514566.10		PROJECT NO.: 0265-41600
CONTRACTOR: Paddock Drilling Ltd.	METHOD: 125mm Solid Stem Augers	ELEVATION (m): 231.71

SAMPLE TYPE	GRAB	SHELBY TUBE	SPLIT SPOON	BULK	NO RECOVERY	CORE
-------------	------	-------------	-------------	------	-------------	------

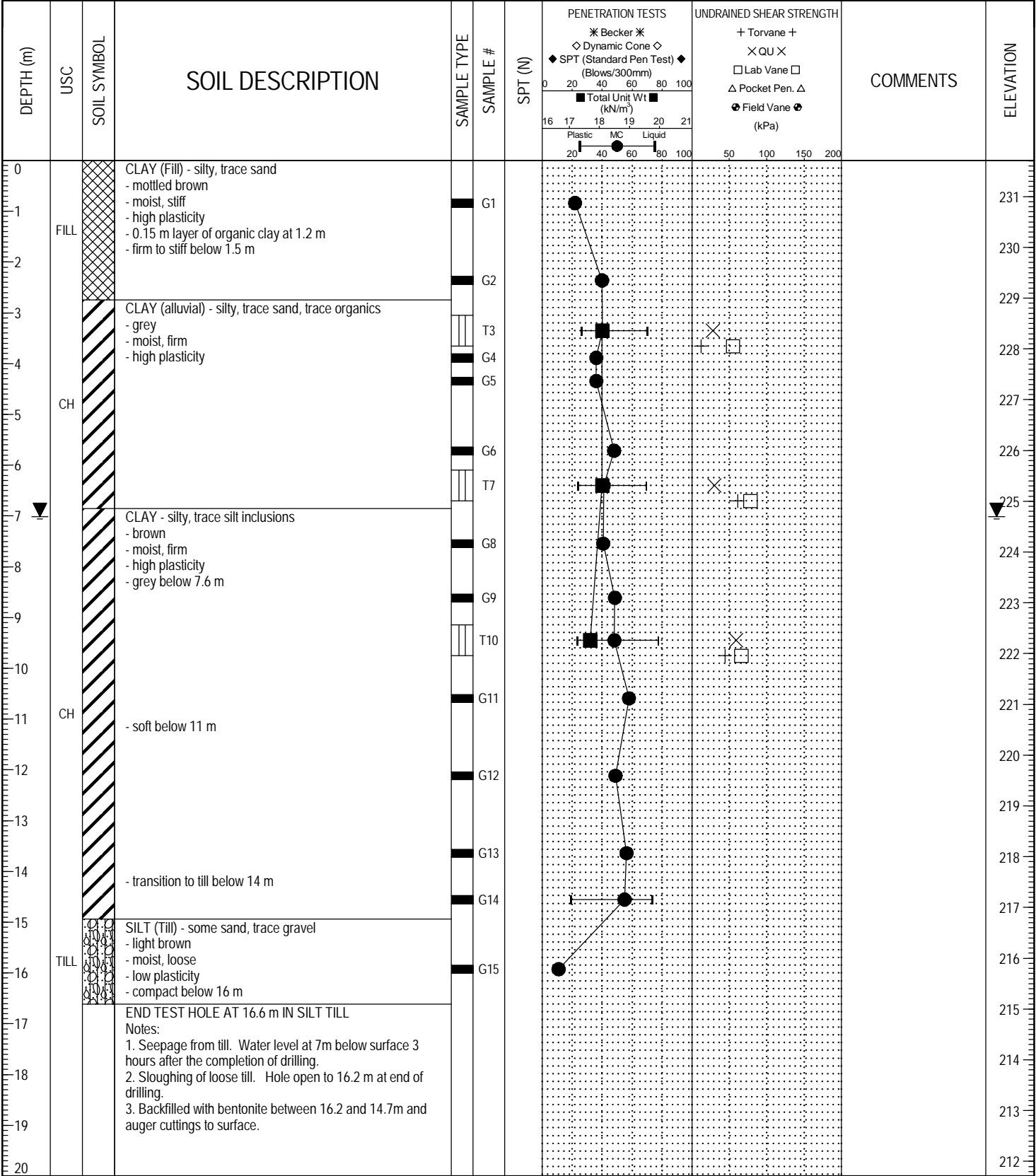

LOG OF TEST HOLE PEMBINA CULVERT STUDY LOGS.GPJ UMA WINN.GDT 22/6/10



LOGGED BY: Kendall Thiessen	COMPLETION DEPTH: 16.61 m
REVIEWED BY: Ken Skaffeld	COMPLETION DATE: 30/9/09
PROJECT ENGINEER: Jeff Tallin	Page 1 of 1

PROJECT: Pembina Highway Culvert Study	CLIENT: City of Winnipeg	TESTHOLE NO: TH 09-02
LOCATION: Median - South E632742.27 N5514557.68		PROJECT NO.: 0265-41600
CONTRACTOR: Paddock Drilling Ltd.	METHOD: 125mm Solid Stem Augers	ELEVATION (m): 232.18
SAMPLE TYPE	<input checked="" type="checkbox"/> GRAB <input type="checkbox"/> SHELBY TUBE <input type="checkbox"/> SPLIT SPOON <input type="checkbox"/> BULK <input type="checkbox"/> NO RECOVERY <input type="checkbox"/> CORE	

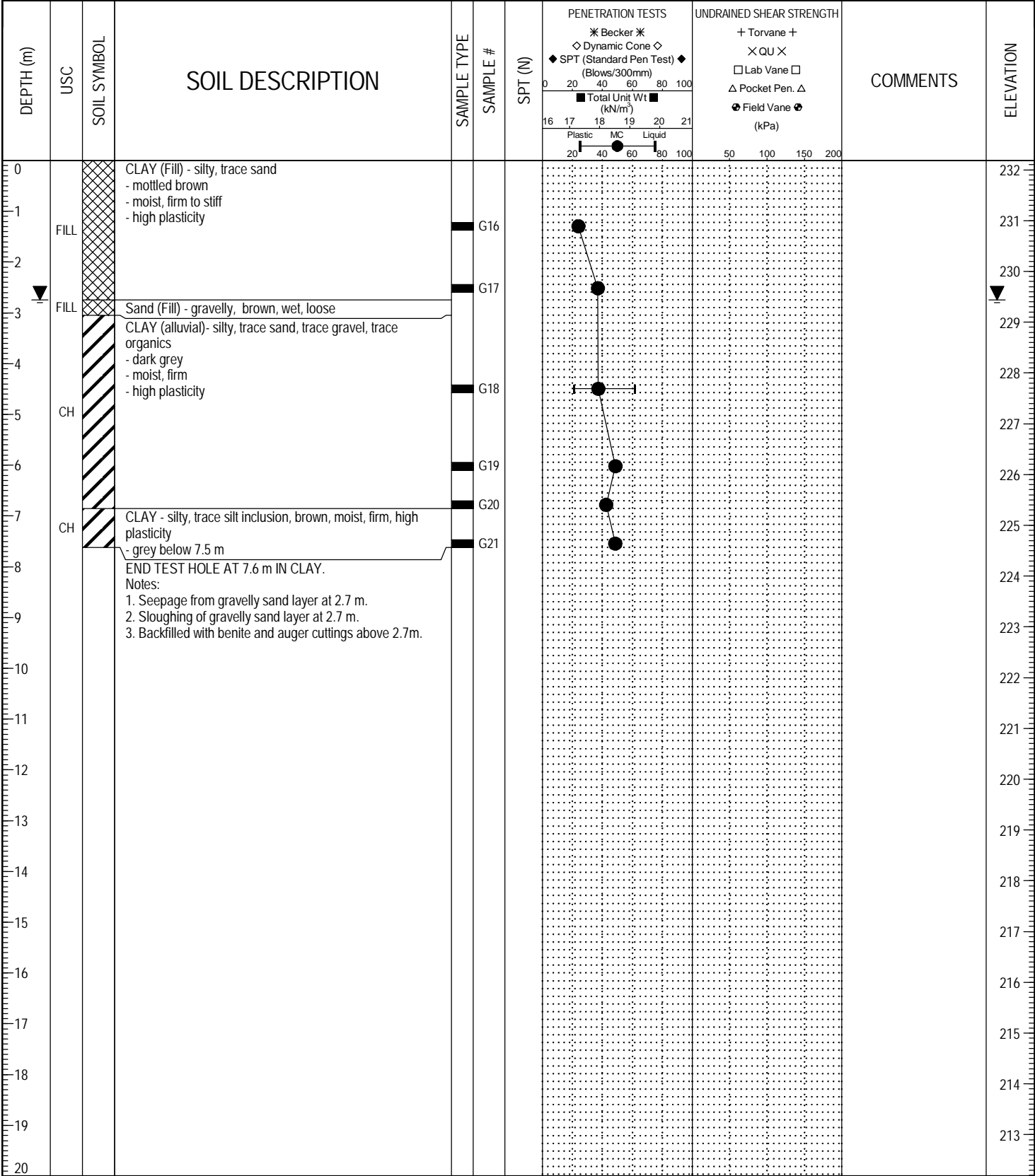

LOG OF TEST HOLE PEMBINA CULVERT STUDY LOGS.GPJ UMA WINN.GDT 22/6/10



LOGGED BY: Kendall Thiessen	COMPLETION DEPTH: 7.62 m
REVIEWED BY: Ken Skaffeld	COMPLETION DATE: 30/9/09
PROJECT ENGINEER: Jeff Tallin	Page 1 of 1

PROJECT: Pembina Highway Culvert Study CLIENT: City of Winnipeg TESTHOLE NO: TH 09-03
 LOCATION: Median - North E632739.318 N5514567.927 PROJECT NO.: 0265-41600
 CONTRACTOR: Paddock Drilling Ltd. METHOD: 125mm Solid Stem Augers ELEVATION (m): 232.16

SAMPLE TYPE GRAB SHELBY TUBE SPLIT SPOON BULK NO RECOVERY CORE

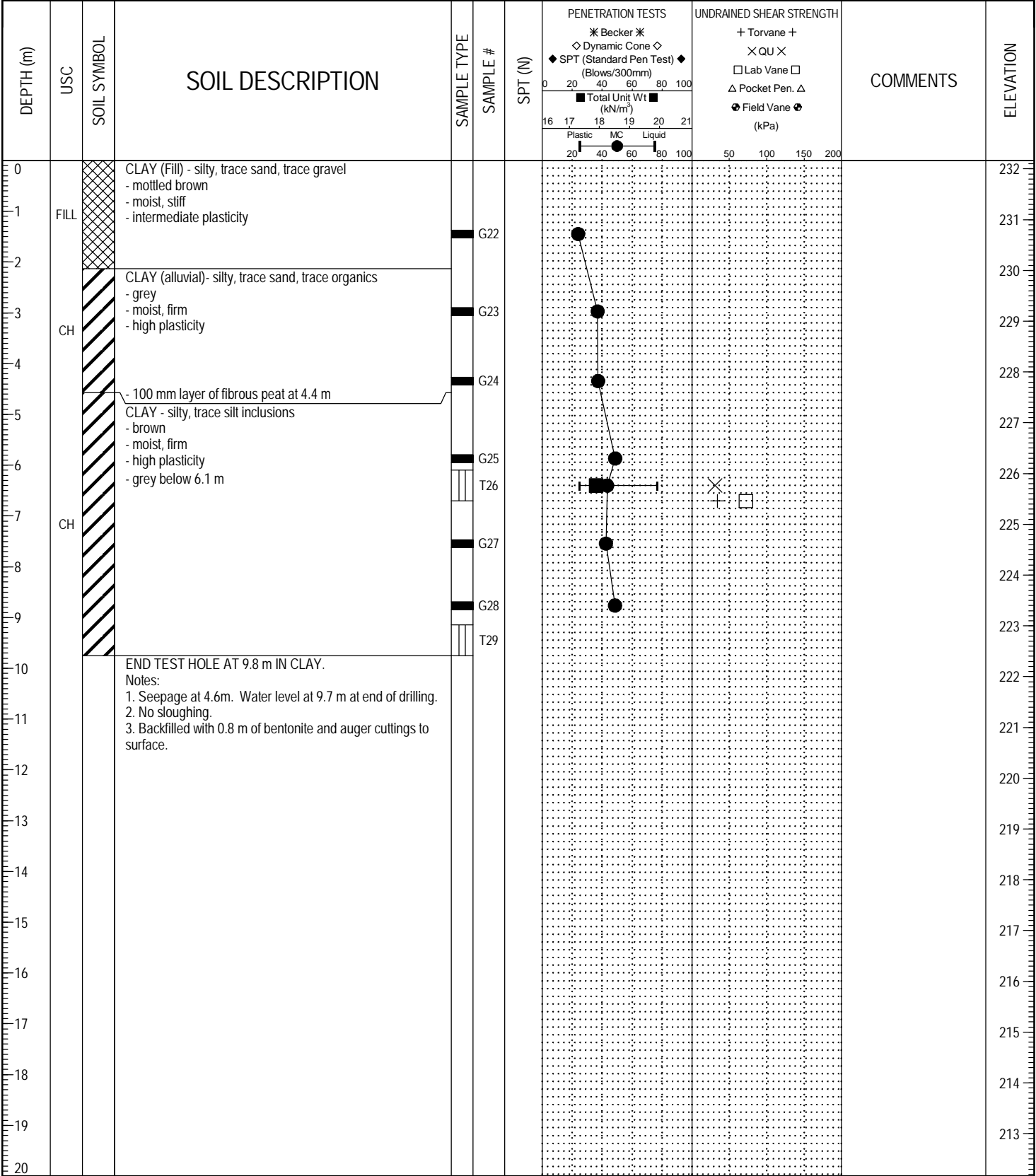

LOG OF TEST HOLE PEMBINA CULVERT STUDY LOGS.GPJ UMA WINN.GDT 22/6/10



LOGGED BY: Kendall Thiessen COMPLETION DEPTH: 9.75 m
 REVIEWED BY: Ken Skaffeld COMPLETION DATE: 30/9/09
 PROJECT ENGINEER: Jeff Tallin Page 1 of 1