

150.80 OF 450 CLAY CS
TO BE LINED S-MA20005528
(FULLY DETERIORATED)

VERNON ROAD

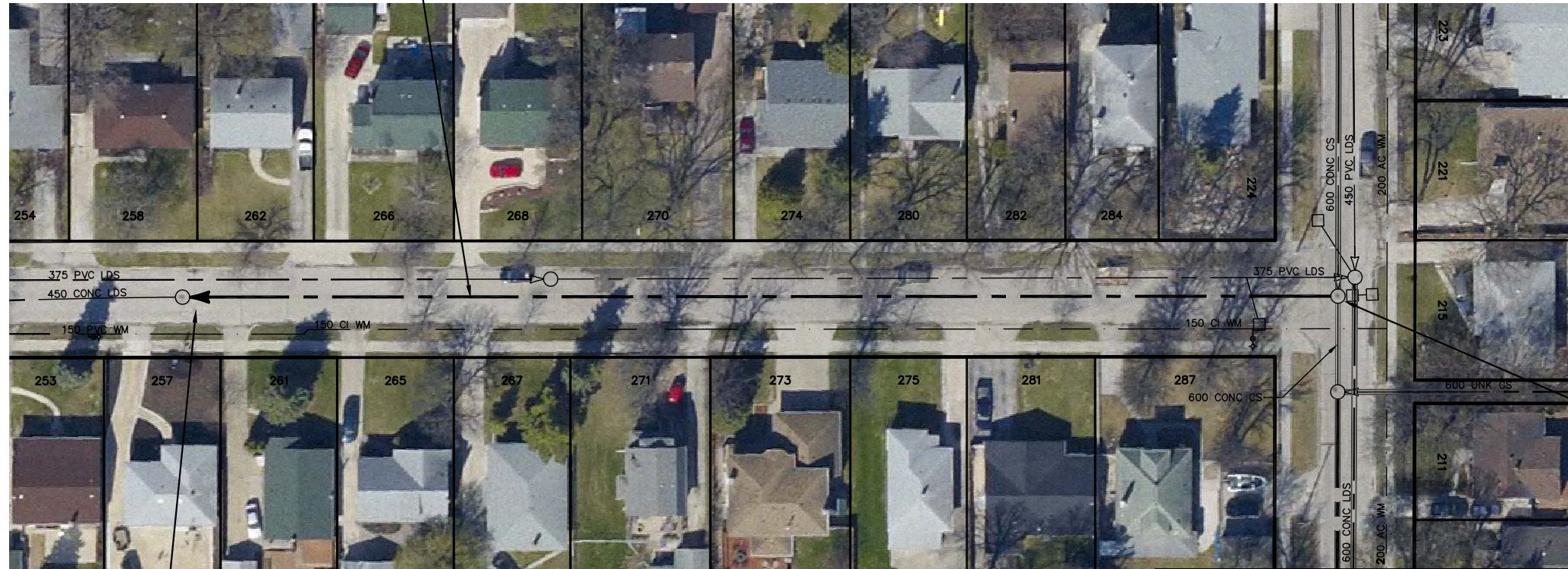

S-MH20005076
RIM 236.00
INV E 231.10
INV S 231.10
INV W 231.10

S-MH20005057
RIM 235.30
INV N 230.57
INV S 230.57

SEWER JUNCTION INFORMATION FROM SEWER VIDEO INSPECTION
SEWER ID S-MA20005410

DISTANCE FROM MH ID S-MH20004943

DISTANCE	DIAMETER	CLOCK
7.4	150	1
15.5	150	10
26.5	150	2
32.9	150	2
34.9	150	10
48.4	150	10
59.0	150	11
61.3	150	1
61.4	150	10
63.9	200	1
77.5	150	1
79.7	150	11
84.2	150	10
100.5	150	2

SEWER JUNCTION INFORMATION FROM SEWER VIDEO INSPECTION
SEWER ID S-MA20005409

DISTANCE FROM MH ID S-MH20004939

DISTANCE	DIAMETER	CLOCK
4.6	150	9
7.9	150	2
18.0	150	10
26.0	150	2
33.7	200	9
44.3	150	2
50.8	150	10
60.8	100	10
62.3	150	2
64.3	150	10
66.2	150	10
76.6	150	10
82.0	150	10
90.4	150	2
97.1	150	10
103.1	150	1
106.1	150	2
108.0	150	10

FOR CONTINUATION
SEE DWG 10295

LODGE AVENUE

WARNING

IF POWER EQUIPMENT OR EXPLOSIVES ARE TO BE USED FOR EXCAVATION ON THIS PROJECT THE CONTRACTOR MUST:

- 1) NOTIFY THE GAS COMPANY OF THE PROPOSED LOCATION OF EXCAVATION.
- 2) TAKE PRECAUTION TO AVOID DAMAGE TO GAS COMPANY INSTALLATIONS.

SEE PROVINCIAL REGULATION 210/72 FOR DETAILS

METRIC

WHOLE NUMBERS INDICATE MILLIMETRES
DECIMALIZED NUMBERS INDICATE METRES

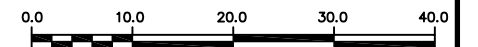

<p>LOCATION APPROVED UNDERGROUND STRUCTURES</p> <p>SUPV. U/G STRUCTURES COMMITTEE _____ DATE _____</p> <p>NOTE: LOCATION OF UNDERGROUND STRUCTURES AS SHOWN ARE BASED ON THE BEST INFORMATION AVAILABLE BUT NO GUARANTEE IS GIVEN THAT ALL EXISTING UTILITIES ARE SHOWN OR THAT THE GIVEN LOCATIONS ARE EXACT. CONFIRMATION OF EXISTENCE AND EXACT LOCATION OF ALL SERVICES MUST BE OBTAINED FROM THE INDIVIDUAL UTILITIES BEFORE PROCEEDING WITH CONSTRUCTION.</p>	<p>B.M. ELEV. _____</p> <p>CONSTRUCTION COMPLETION DATE: YYYY MM DD _____</p>	<table border="1" style="width: 100%; border-collapse: collapse;"> <tr> <td>DESIGNED BY</td> <td>SC</td> <td>CHECKED BY</td> <td>SC</td> </tr> <tr> <td>DRAWN BY</td> <td>JB</td> <td>APPROVED BY</td> <td>KZ</td> </tr> <tr> <td>SCALE:</td> <td></td> <td>RELEASED FOR CONSTRUCTION</td> <td></td> </tr> <tr> <td>HORIZONTAL</td> <td>1:750</td> <td></td> <td></td> </tr> <tr> <td>VERTICAL</td> <td></td> <td></td> <td></td> </tr> <tr> <td>DATE</td> <td>2012 08 27</td> <td>DATE</td> <td></td> </tr> </table>	DESIGNED BY	SC	CHECKED BY	SC	DRAWN BY	JB	APPROVED BY	KZ	SCALE:		RELEASED FOR CONSTRUCTION		HORIZONTAL	1:750			VERTICAL				DATE	2012 08 27	DATE		<p>ENGINEER'S SEAL</p> <p>ORIGINAL SIGNED BY S.R.J. COURNOYER AUG. 15, 2012</p> <p>CONSULTANT DRAWING NUMBER -</p>	<p>THE CITY OF WINNIPEG WATER AND WASTE DEPARTMENT ENGINEERING DIVISION</p> <p>2012 SEWER RENEWALS BY CIPP LINING VERNON ROAD MH AT LODGE AVENUE TO 1ST MH S OF LODGE AVENUE</p>	<p>SHEET 50 OF 57</p> <p>CITY DRAWING NUMBER</p> <p>10322</p>
DESIGNED BY	SC	CHECKED BY	SC																										
DRAWN BY	JB	APPROVED BY	KZ																										
SCALE:		RELEASED FOR CONSTRUCTION																											
HORIZONTAL	1:750																												
VERTICAL																													
DATE	2012 08 27	DATE																											

PLOT DATE: 2012 08 27

BID OPPORTUNITY: ??-????
CONTRACT NUMBER: ??

FILE PATH: R:\DRAWINGS\SEWER\2012_RENEWALS\CIPP, TPR, and EPR\CONTRACT 10\CIPP LINING\
FILE NAME: VERNON_LODGE.dwg