

1 DEMOLITION PLAN - ELECTRICAL
 E2.0 SCALE: 1/8"=1'-0"

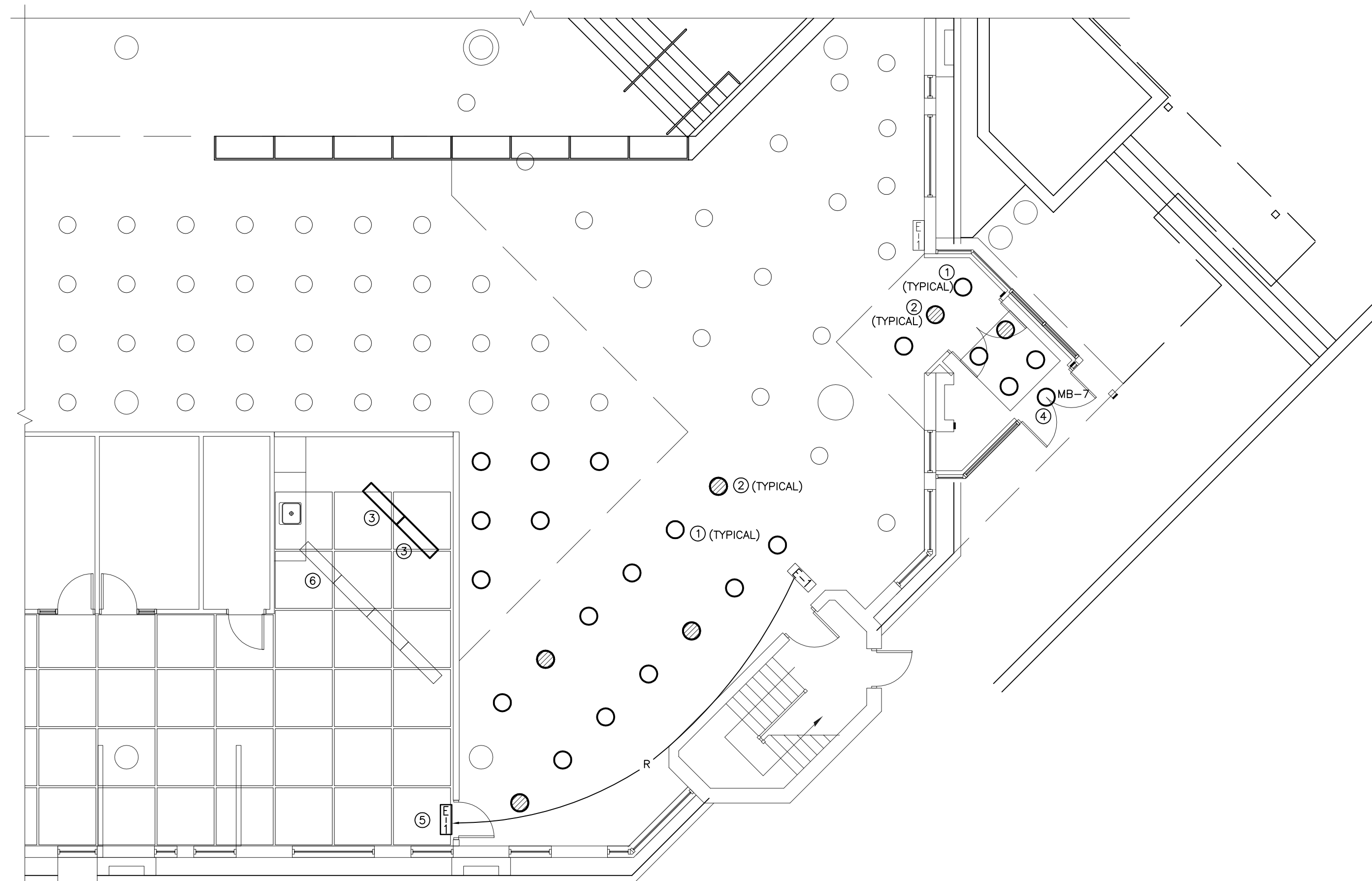

2 RENOVATION PLAN - LIGHTING
 E2.0 SCALE: 1/8"=1'-0"

GENERAL NOTES

- A. ALL EXISTING ELECTRICAL OUTLETS, CONDUITS, WIRING ETC. REQUIRED TO BE REMOVED ARE NOT NECESSARILY SHOWN ON THIS DRAWING. DIVISION 16 SHALL REMOVE ALL UNNECESSARY EXISTING ELECTRICAL OUTLETS, FIXTURES, WIRING CONDUIT ETC. IN PORTIONS OF EXISTING BUILDING WHICH ARE BEING ALTERED OR REMODELED. ANY ELECTRICAL OUTLETS, FIXTURES, WIRING ETC. ADJACENT TO THE AREA BEING RENOVATED WHICH ARE NECESSARY FOR THE OPERATION OF THE EXISTING BUILDING SHALL BE RELOCATED AS REQUIRED AND RECONNECTED TO SUIT. DIVISION 16 TO ADVISE GENERAL CONTRACTOR TO PATCH, REPAIR AND PAINT EXISTING WALLS WHERE EXISTING ELECTRICAL DEVICES HAVE BEEN REMOVED (INSTALLATION OF BLANK COVERPLATES OVER ABANDONED OUTLETS IS NOT ACCEPTABLE, UNLESS NOTED OTHERWISE).
- B. FOR ALL EXISTING ELECTRICAL DEVICES, FIXTURES, EQUIPMENT, ETC. THAT ARE TO BE REMOVED, REMOVE EXISTING CONDUIT, WIRING, ETC. BACK TO SOURCE.
- C. EXISTING FLUORESCENT POT LIGHTS APPEAR TO BE 8" 2 LAMP COMPACT FLUORESCENT FIXTURE C/W WHITE TRIM. CONFIRM EXACT FIXTURE MODEL ON SITE PRIOR TO PURCHASE. NEW FIXTURES TO MATCH EXISTING AND SHALL BE 347V.
- D. EQUIPMENT TO BE OFFERED TO OWNER UPON REMOVAL. DISPOSE OF EQUIPMENT UPON OWNER'S REQUEST.
- E. EXTEND WIRE AND CONDUIT AS NECESSARY TO COMPLETE WORK.

DEMOLITION KEY NOTES ##

- 1. EXISTING LIGHT FIXTURES TO BE REPOSITIONED AS REQUIRED TO ALLOW CLEARANCE FOR NEW PARTITION WALL. REFER TO DETAIL 2 FOR NEW LOCATION.
- 2. DISCONNECT AND REMOVE EXISTING LIGHT FIXTURES. EXISTING LIGHTING CIRCUITS TO BE USED FOR NEW POT LIGHTS. REMOVE ALL UNNECESSARY WIRING AND CONDUIT. REFER TO DETAIL 2 FOR NEW POT LIGHT LAYOUT.
- 3. DISCONNECT AND REMOVE EXISTING MAGNETIC LOCK AND RELATED KEYSWITCH. REMOVE WIRING AND CONDUIT BACK TO SOURCE.
- 4. DISCONNECT AND REMOVE EXISTING POT LIGHT. REMOVE WIRING AND CONDUIT BACK TO SOURCE.

KEY NOTES #

- 1. PROVIDE NEW 347V FLUORESCENT POT LIGHT TO MATCH EXISTING. PROVIDE NEW WIRING AND CONDUIT AND CONNECT NEW FLUORESCENT FIXTURE TO EXISTING LIGHTING CIRCUIT SERVING AREA WITH CAPACITY. LIGHTING TO BE SWITCHED FROM EXISTING SWITCHING SYSTEM.
- 2. PROVIDE NEW 347V FLUORESCENT POT LIGHT TO MATCH EXISTING. PROVIDE NEW WIRING AND CONDUIT AND CONNECT NEW FLUORESCENT FIXTURE TO EXISTING EMERGENCY POWER CIRCUIT SERVING AREA WITH CAPACITY.
- 3. EXISTING LINEAR FLUORESCENT FIXTURE TO BE REPOSITIONED AS REQUIRED TO ALLOW CLEARANCE FOR NEW PARTITION WALL. EXTEND WIRING AS REQUIRED.
- 4. PROVIDE NEW EXTERIOR LIGHT FIXTURE. NEW FIXTURE TO BE 120V KEENE MODEL NUMBER ED17 C/W 70W METAL HALIDE LAMP AND IN BLACK FINISH. PROVIDE NEW EXTERNAL PHOTOCELL P105A. NEW PHOTOCELL TO BE MOUNTED ABOVE NEW FIXTURE AND WIRED TO CONTROL EXTERIOR LIGHT BASED ON EXTERIOR LIGHTING LEVELS. PROVIDE NEW WIRING IN CONDUIT AND CONNECT NEW FIXTURE AND NEW PHOTOCELL TO NEW CIRCUIT AS SHOWN ON DRAWING.
- 5. EXISTING EXIT SIGN TO BE RELOCATED. EXTEND WIRING AND CONDUIT AS REQUIRED.
- 6. EXISTING LIGHT FIXTURES TO REMAIN. RE-CONFIGURE WIRE AND CONDUIT AS REQUIRED AND CONNECT EXISTING LIGHT FIXTURES.

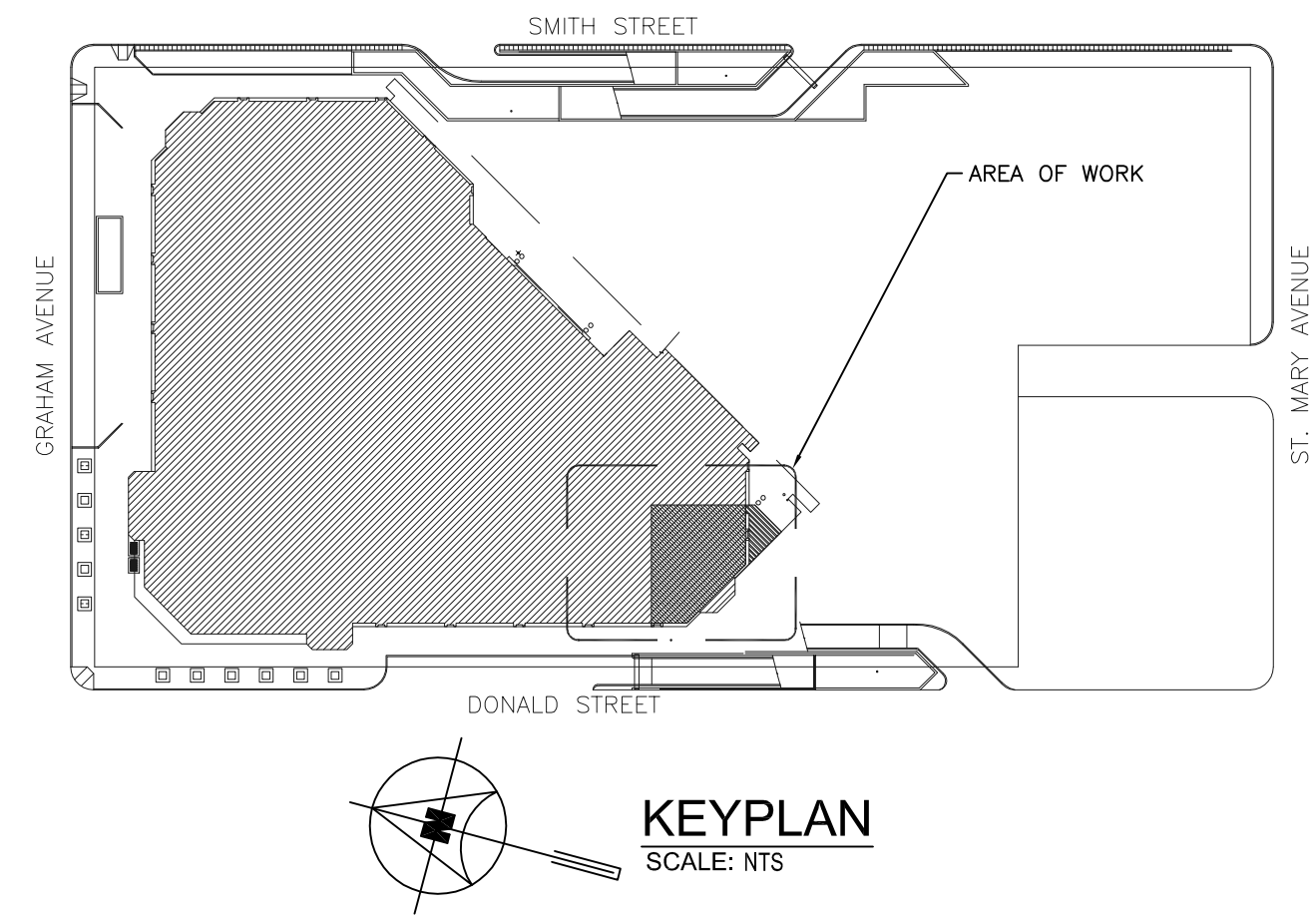

NO.	REVISIONS	BY	DATE
2.	ISSUED FOR TENDER	TG	12.07.04
1.	ISSUED FOR 99% REVIEW	TG	12.06.25

The contractor shall check all dimensions and other data from the job and report any discrepancies to the architects before proceeding. This drawing and the information on it is proprietary and confidential. Reproduction of any sort is prohibited without the written approval of MMP Architects Inc.

PROJECT TITLE
Southwest Entrance Development - Millenium Library
 251 Donald Street, Winnipeg, MB

DRAWING TITLE
Demolition Plan - Electrical and Renovation Plan - Lighting

SMS ENGINEERING

SMS Engineering Ltd. Consulting Engineers
 770 Brandon Street Winnipeg MB Canada R3B 0K3
 Telephone 204.775.0291 Fax 204.772.2153
 12-175-01 sms@smseng.com

MMP ARCHITECTS

300 - 214 McDermot Avenue, Winnipeg Manitoba R3B 0S3
 Tel (204) 956-0530 Fax (204) 943-5704 www.mmparchitects.com



APPROVED	CHECKED	DRAWN BY
CJH	TG	JB
SCALE	DATE	FILE NO.
1/8"=1'-0"	June 2012	12-175-01

DRAWING NUMBER	REVISION NUMBER
E2.0	2
CAD FILE:	DRAWER NO: