

**1 PLAN**  
1:30 (at 24x36)

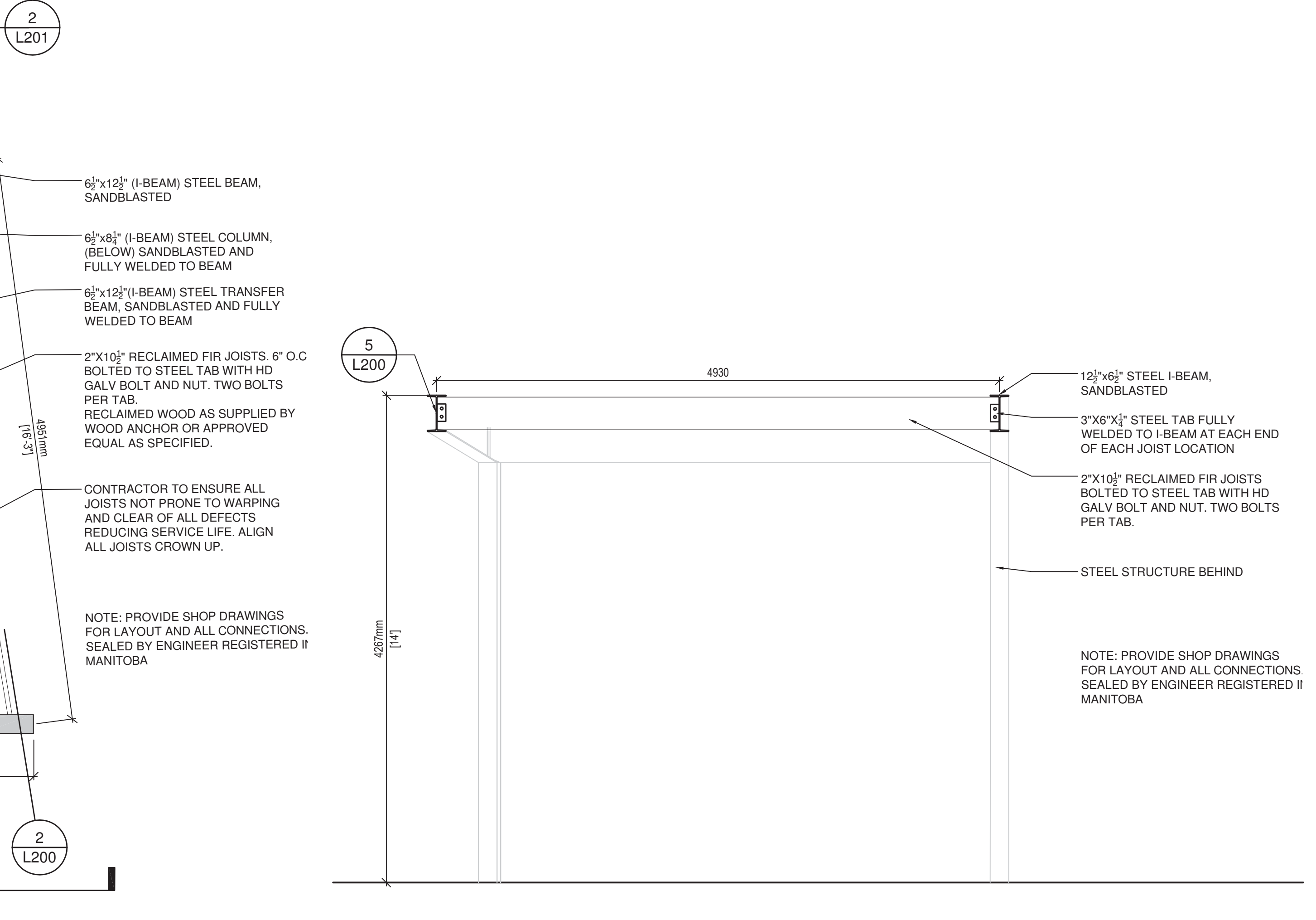

**2 SECTION - STEEL BEAM TO WOOD JOIST**  
1:30 (at 24x36)

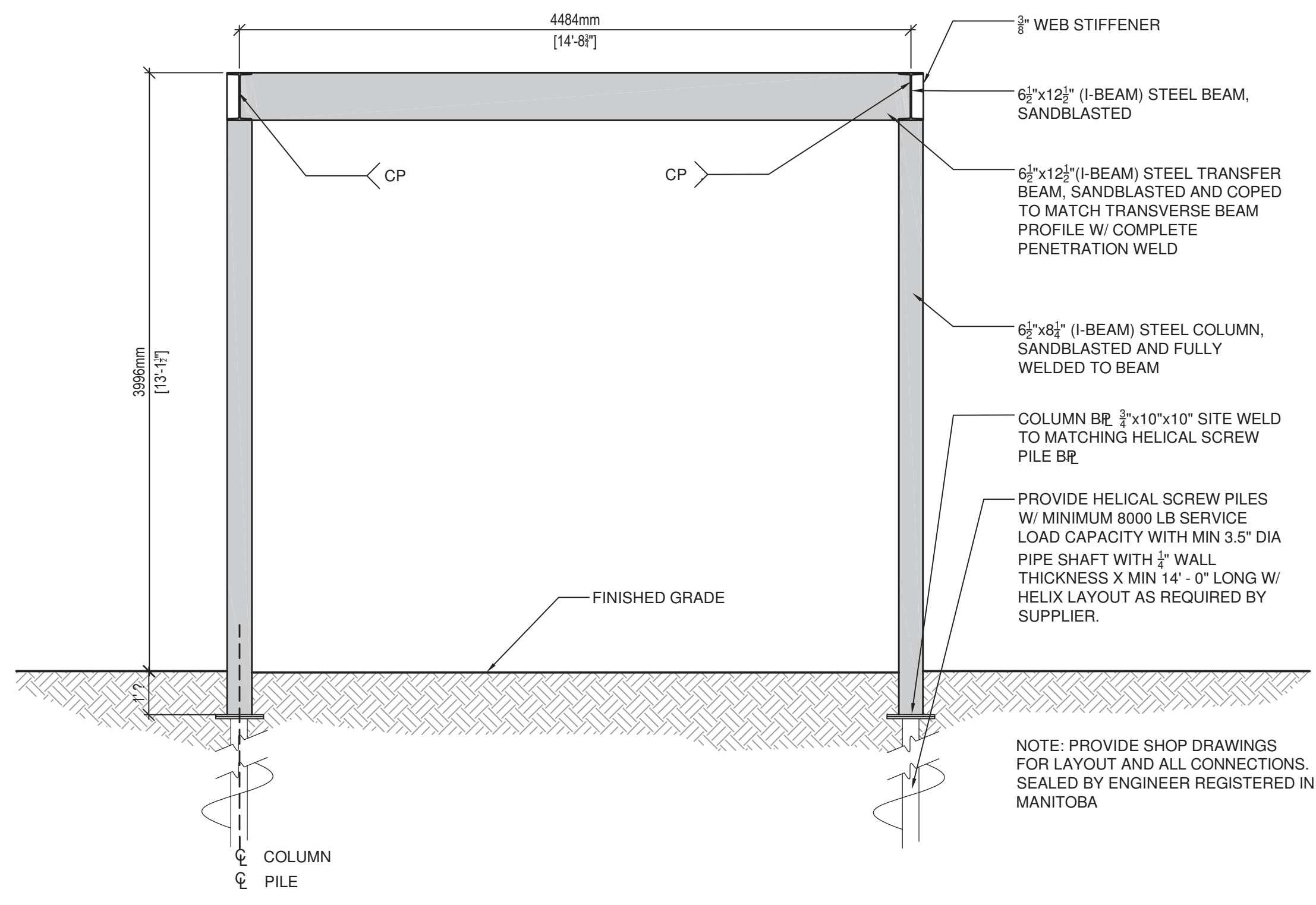

**3 SECTION - STEEL BEAM, COLUMN, TRANSFER BEAM**  
1:30 (at 24x36)

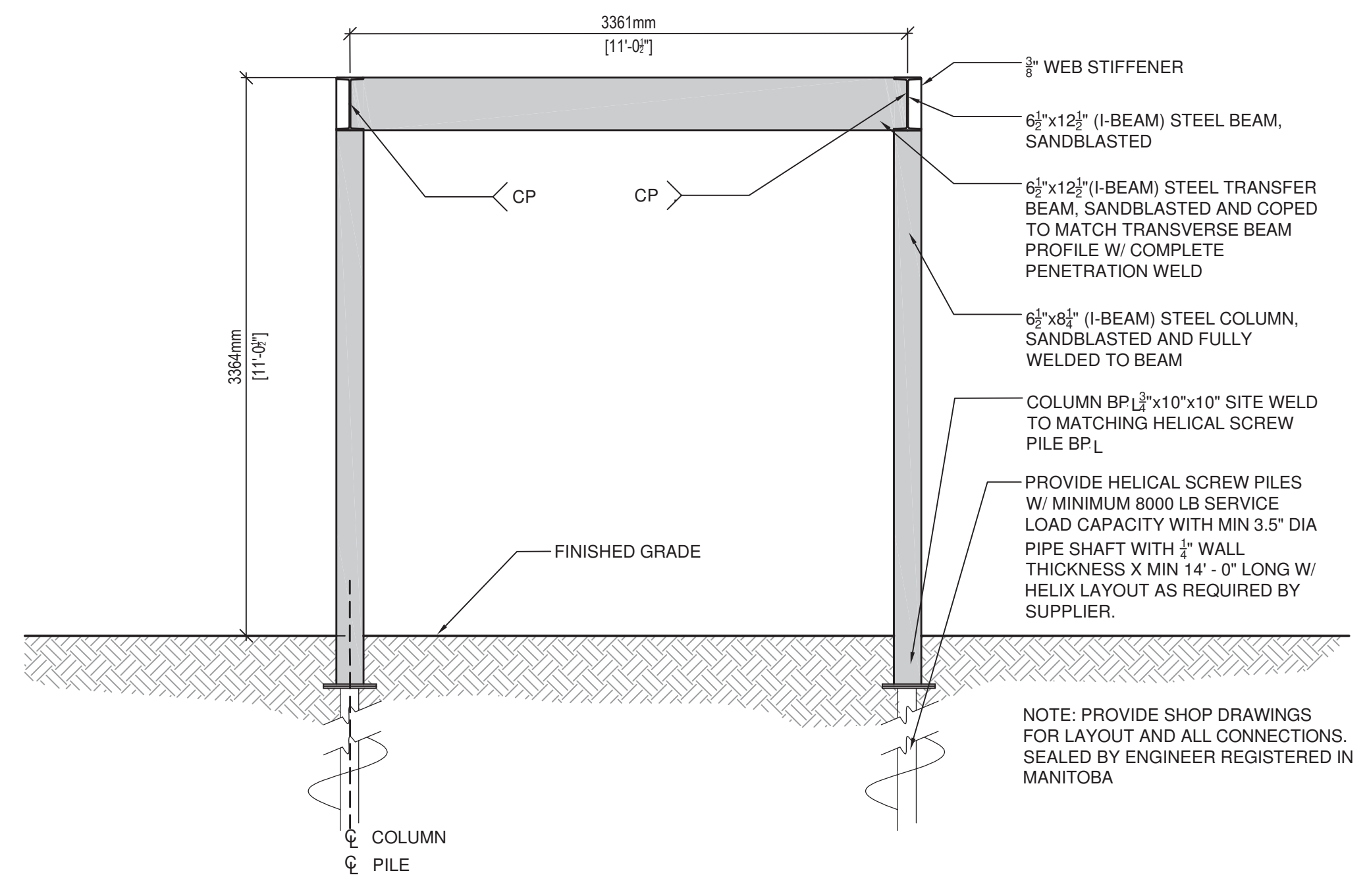

**4 SECTION - STEEL BEAM, COLUMN, TRANSFER BEAM**  
1:30 (at 24x36)

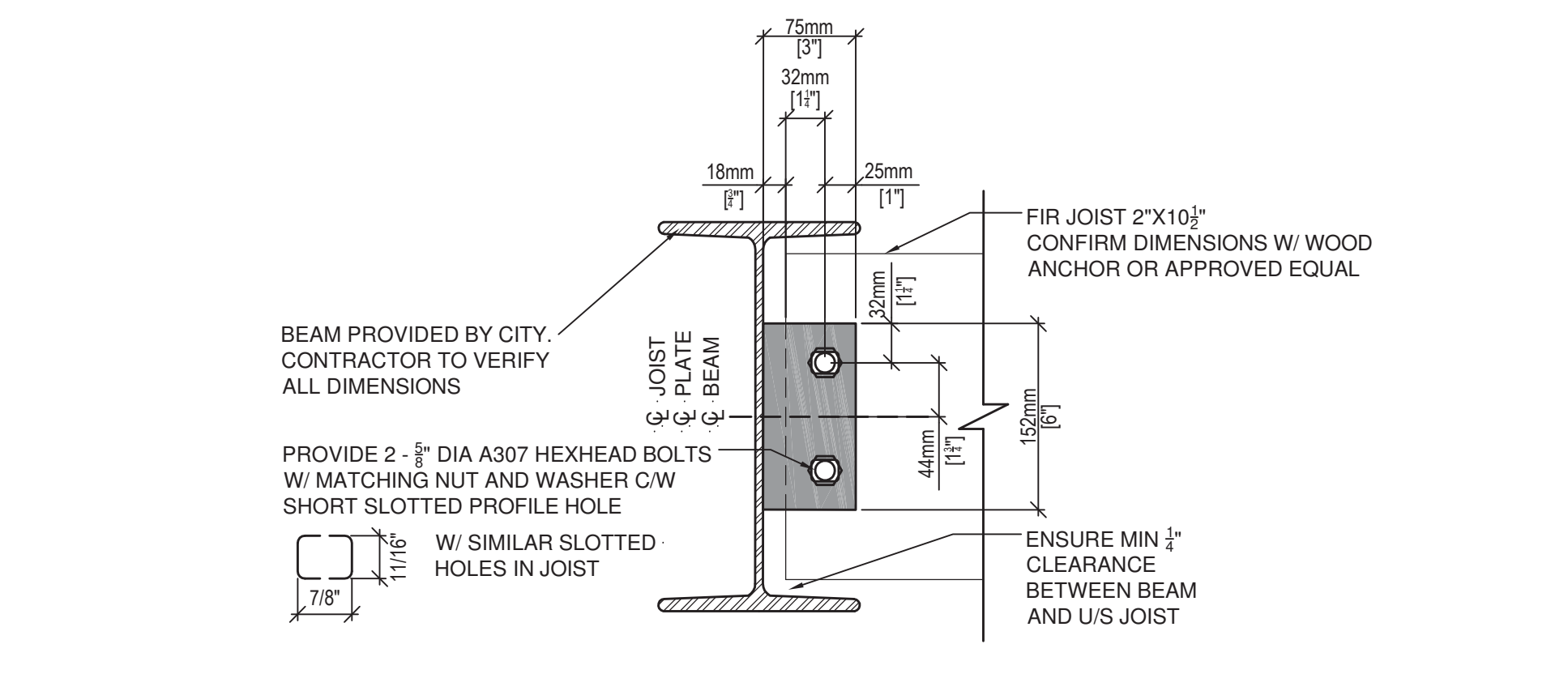

**5 STEEL BEAM TO WOOD JOIST CONNECTION DETAIL**  
1:5 (at 24x36)

**WOLFROM ENGINEERING LTD.**  
CONSULTING ENGINEERS 345 HARGREAVES AVENUE, WINNIPEG, CANADA R2H 0L5. PHONE: (204) 622-0241 FAX: (204) 244-8800

**PROVINCE OF MANITOBA**  
**REGISTERED ENGINEER**  
WOLFROM  
07-JUNE-12

**PLAIN PROJECTS**  
LANDSCAPE ARCHITECTURE & ENVIRONMENTAL DESIGN  
200 Cordova Street, Winnipeg, MB R3N 1A1  
(204) 930 0272 / www.plainprojects.ca

*Elizabeth Wreford Taylor*  
Member No. 141  
june 1/12

**Winnipeg**  
The City of Winnipeg  
Planning, Property and Development Department  
4-183 King Street, Winnipeg, MB R3B 0J1

Project:  
**LIVING PRAIRIE MUSEUM**  
SHADE STRUCTURE AND WORKSHOP  
2795 NESS AVENUE

Project Number: **201 I-182**

Drawing Title:  
**SHADE STRUCTURE PLAN & DETAILS**

#	Issue/Revision	Date
1	3% DESIGN REVIEW	JAN 14, 2012
2	4% DESIGN REVIEW	MAR 19, 2012
3	9% DESIGN REVIEW	MAY 31, 2012
4	ISSUED FOR TENDER	JUNE 5, 2012

Sheet No:  
**L200**

This drawing is property of the Client. It is not to be reproduced or used for any other project without the written consent of the Engineer. The Engineer is not responsible for checking or verifying the accuracy of any data or information provided by the Client. The Engineer is not responsible for any errors or omissions in this drawing. The Engineer is not responsible for any damage or injury to any person or property resulting from the use of this drawing.