B SIZE 11" X 17" (279mm x 432mm)

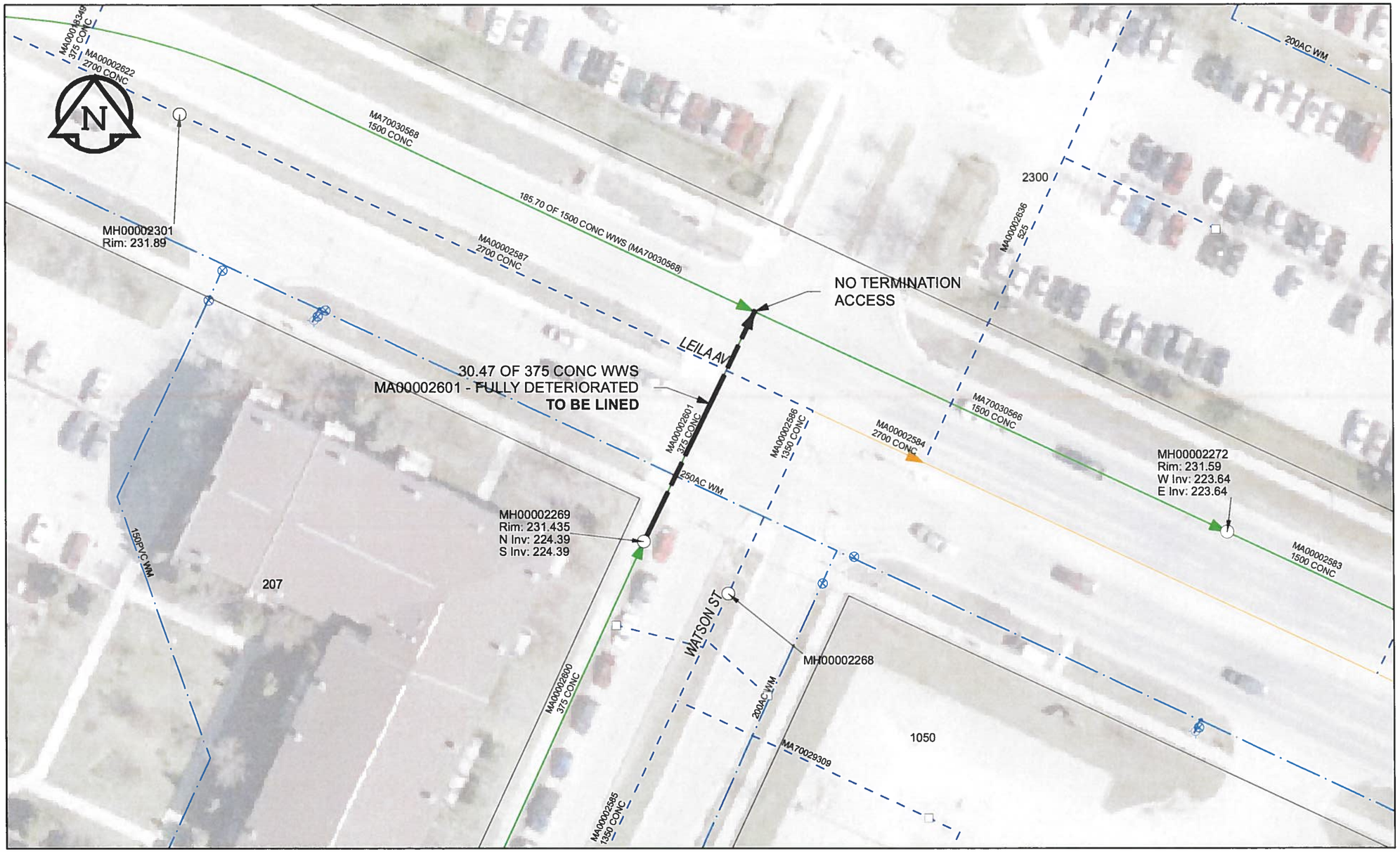

WARNING

IF POWER EQUIPMENT OR EXPLOSIVES ARE TO BE USED FOR EXCAVATION ON THIS PROJECT, THE CONTRACTOR MUST:
1) NOTIFY THE GAS COMPANY OF THE PROPOSED LOCATION OF EXCAVATION.
2) TAKE PRECAUTION TO AVOID DAMAGE TO GAS COMPANY INSTALLATIONS.
SEE PROVINCIAL REGULATION 140/92 FOR DETAILS

AECOM
Certificate of Authorization
AECOM Canada Ltd.
No. 4671 Date: June 21/12

METRIC

WHOLE NUMBERS INDICATE MILLIMETRES
DECIMALIZED NUMBERS INDICATE METRES

0 2.5 5 10 15 20 Meters

BID OPPORTUNITY NO. 374-2012

AECOM REVIEW | DRFT CHK AD

FILE NAME:254.pdf Saved By: JZ

LOCATION APPROVED
UNDERGROUND STRUCTURES

SUPR. U/G STRUCTURES COMMITTEE DATE

NOTE:
LOCATION OF UNDERGROUND STRUCTURES AS SHOWN ARE BASED ON THE BEST INFORMATION AVAILABLE. BUT NO GUARANTEE IS GIVEN THAT ALL EXISTING UTILITIES ARE SHOWN OR THAT THE GIVEN LOCATIONS ARE EXACT. CONFIRMATION OF EXISTENCE AND EXACT LOCATION OF ALL SERVICES MUST BE OBTAINED FROM THE INDIVIDUAL UTILITIES BEFORE PROCEEDING WITH CONSTRUCTION.

Can-Net GPS Reference Station WINN/810

NO.	REVISIONS	YY/MM/DD	BY
0	ISSUED FOR CONSTRUCTION	12/06/18	JZ

AECOM

DESIGNED BY	ALD	CHECKED BY	CM
DRAWN BY	JZ	APPROVED BY	BW
HOR. SCALE	1:500	RELEASED FOR CONSTRUCTION	
VERT. SCALE	N/A		
DATE	12/06/28	DATE	June 26/12

PROFESSIONAL'S SEAL
PROVINCE OF MANITOBA
K. FITCHETT
REGISTERED ENGINEER
June 21/12

CONSULTANT DRAWING NO.
60250984-01-C-254-R0X.mxd

Winnipeg

THE CITY OF WINNIPEG
WATER AND WASTE DEPARTMENT

2012 SEWER RENEWALS
BY CIPP LINING
CONTRACT 9
WATSON ST
1ST MH S OF LEILA AV TO
TIE-IN AT LEILA AV

SHEET 84 OF 84

CITY DRAWING NUMBER
10254 REV 0