

PLAN
SCALE 1:250

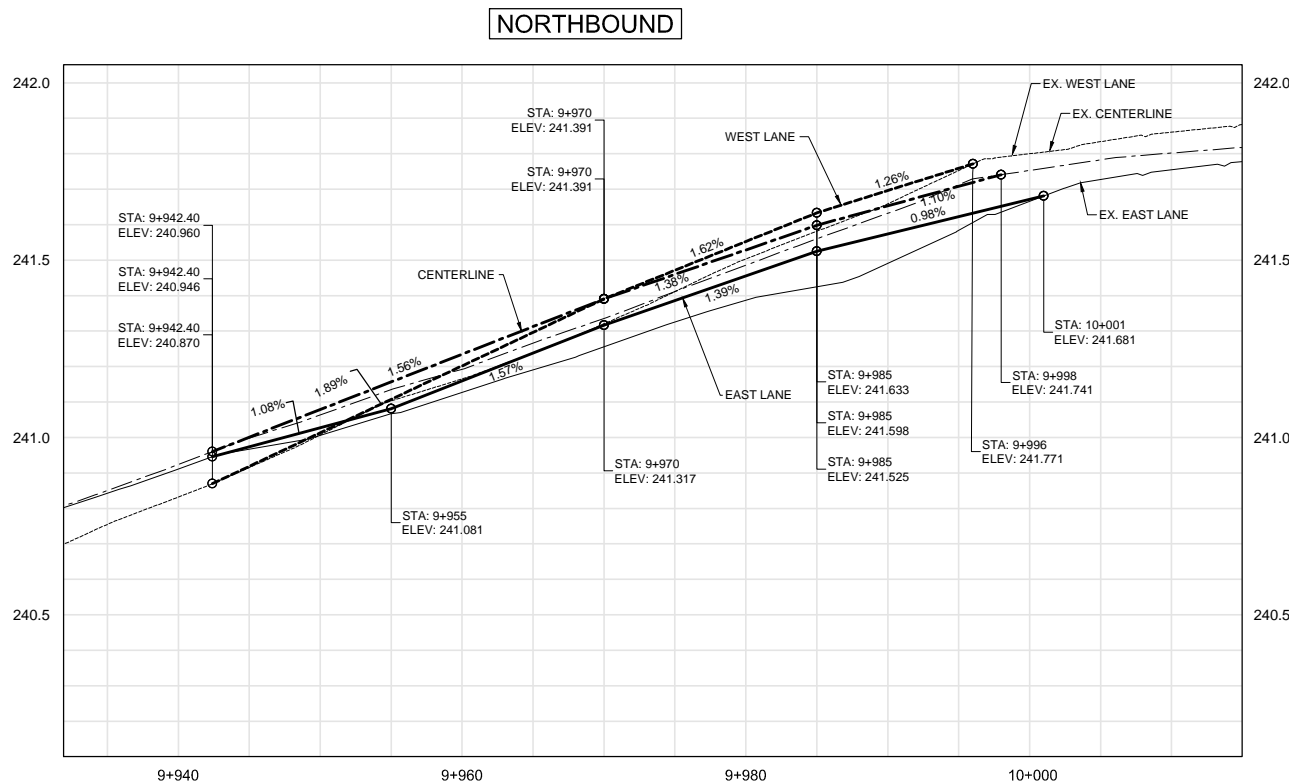

NORTHBOUND

PROFILE
HORIZ: 1:250
VERT: 1:10

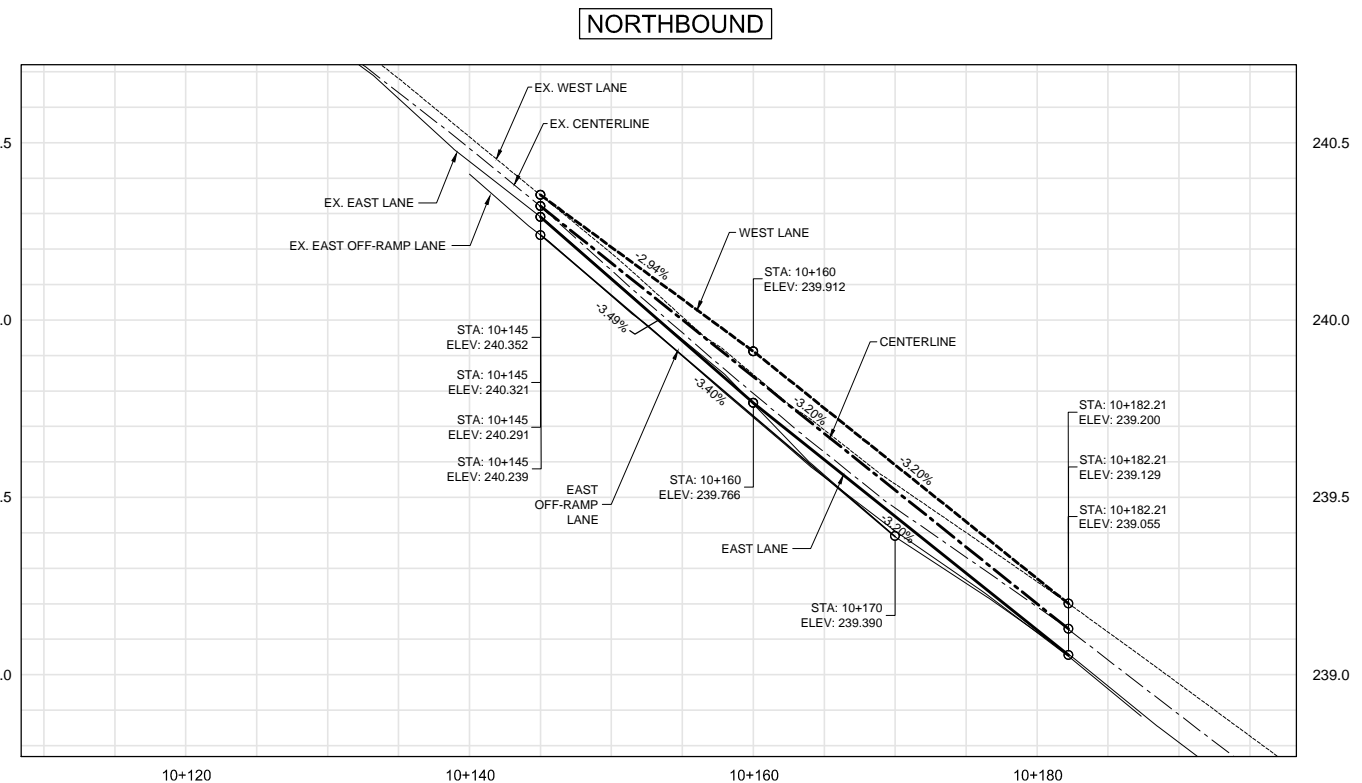

NORTHBOUND

PROFILE
HORIZ: 1:250
VERT: 1:10

- NOTES:
- MILL 50mm DEPTH ASPHALT HEADERS.
 - MILL WHERE EXISTING ASPHALT IS HIGH TO THE GRADES SET BY THE CONTRACT ADMINISTRATOR, IN ORDER TO ACHIEVE MINIMUM OF 50mm OF NEW ASPHALT.
 - CONSTRUCT TEMPORARY ASPHALT RAMPS WHERE NECESSARY TO ENSURE SMOOTH TRANSITIONS FOR TRAFFIC.
 - DO NOT MILL OR CAUSE DAMAGE TO THE STRUCTURAL CONCRETE APPROACH SLABS OR CONCRETE ROADWAY.
 - CONDUCT CONCRETE JOINT REPAIRS IF NECESSARY AS MARKED OUT BY THE CONTRACT ADMINISTRATOR, AFTER MILLING.
 - PLACE NEW ASPHALT TO THE GRADES SET BY THE CONTRACT ADMINISTRATOR.

- TRAFFIC CONTROL:
- CONTRACTOR SHALL NOTIFY THE CONTRACT ADMINISTRATOR AND THE CITY OF WINNIPEG CUSTOMER SERVICE AT 986-5640, ONE DAY IN ADVANCE OF ANY TRAFFIC CLOSURES.
 - MAINTAIN ONE LANE OF TRAFFIC IN EACH DIRECTION AT ALL TIMES.
 - CONTRACTOR SHALL MAINTAIN PERMANENT, SAFE ACCESS TO THE NORTHBOUND OFF RAMP (TO CONCORDIA AVE), AND PERMANENT, SAFE ACCESS FROM THE SOUTHBOUND MERGE LANE (FROM CONCORDIA AVE) THROUGHOUT THE PROJECT.



DRAWING REDUCED
NOT TO SCALE

B.M.1 ELEV. 242.564 (LOCAL SURVEY)	DESIGNED BY MRD
B.M.2 ELEV. 233.125 (LOCAL SURVEY)	DRAWN BY MRD
	CHECKED BY TJP
	APPROVED BY
1 ISSUED FOR TENDER 05/08/12 JGW	HOR. SCALE 1: 250
0 ISSUED FOR REVIEW 05/01/12 JGW	VERTICAL 1:10
NO. REVISIONS	DATE
	MAY 8, 2012

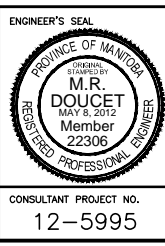
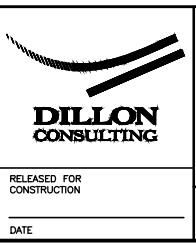

THE CITY OF WINNIPEG
PUBLIC WORKS DEPARTMENT

2012 BRIDGE MAINTENANCE PROGRAM
ROUTE 20 KEEWATIN OVERPASS

CITY DRAWING NUMBER
B123-12-14-R1
SHEET 14 OF 15

PLAN & PROFILE
NORTHBOUND LANES

BID OPP. NO.
363-2012

CONSULTANT PROJECT NO.
12-5995