

NOTE: CHAINAGES SHOWN ARE ALONG S R OF EDISON AVE

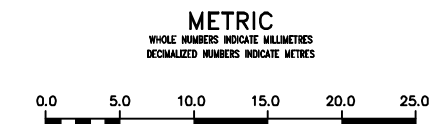

WATER SERVICE INFORMATION					
ADDRESS	SIZE (mm) MATERIAL (STREET)	SIZE (mm) MATERIAL (PROP.)	SHORT & LONG MEASUREMENT	CORP. LOCATION	REMARKS
* 408 EDISON RESIDENTIAL	-	-	6.06 W OF E HL	OPP OF S/C	WYED WITH 410
* 410 EDISON RESIDENTIAL	-	-	91.34 W/L DE FEHR	OPP OF S/C	RENEW TO R W/ 20 COPPER
416 EDISON RESIDENTIAL	-	-	6.06 W OF E HL	OPP OF S/C	WYED WITH 408
418 EDISON RESIDENTIAL	-	-	91.34 W/L DE FEHR	-	RENEW TO R W/ 20 COPPER
418 EDISON RESIDENTIAL	-	-	2.80 W OF W HL	-	WYED WITH 418
418 EDISON RESIDENTIAL	-	-	79.63 W/L DE FEHR	-	WYED WITH 418
418 EDISON RESIDENTIAL	-	-	2.80 W OF W HL	-	WYED WITH 418
418 EDISON RESIDENTIAL	-	-	79.63 W/L DE FEHR	-	WYED WITH 418

* SERVICES TO BE RENEWED TO R. ALL OTHERS TO BE RECONNECTED

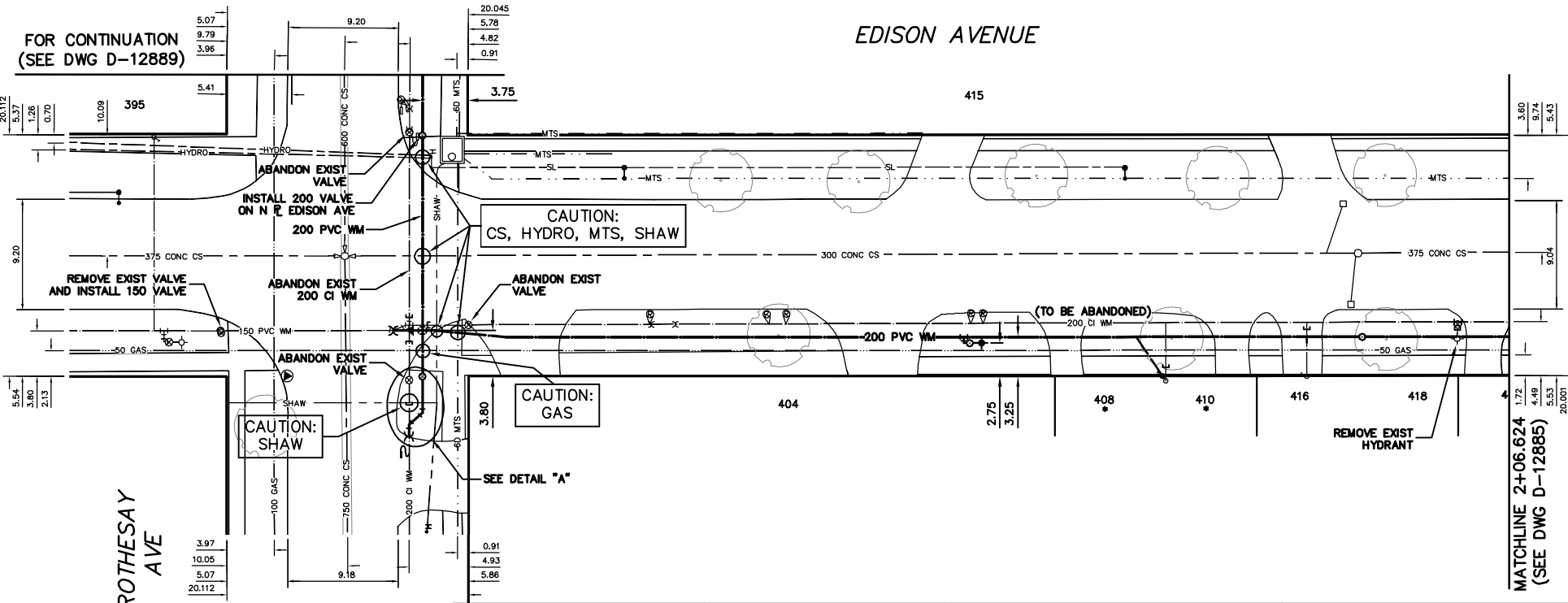
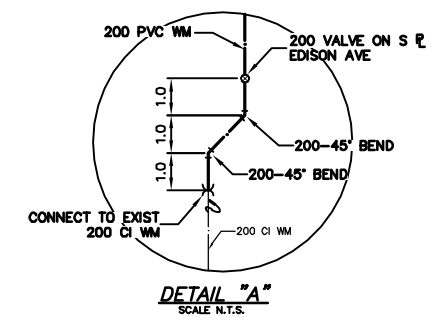

VALVES TO BE COUNTERCLOCKWISE TO CLOSE (RED OPERATING NUT)

<p>WARNING</p> <p>IF POWER EQUIPMENT OR EXPLOSIVES ARE TO BE USED FOR EXCAVATION ON THIS PROJECT THE CONTRACTOR MUST:</p> <ol style="list-style-type: none"> NOTIFY THE GAS COMPANY OF THE PROPOSED LOCATION OF EXCAVATION. TAKE PRECAUTION TO AVOID DAMAGE TO GAS COMPANY INSTALLATIONS. <p>SEE PROVINCIAL REGULATION 21072 FOR DETAILS</p>	<p>LOCATION APPROVED UNDERGROUND STRUCTURES</p> <p>SUPV. U/G STRUCTURES COMMITTEE DATE</p> <p>NOTE: LOCATION OF UNDERGROUND STRUCTURES AS SHOWN ARE BASED ON THE BEST INFORMATION AVAILABLE BUT NO GUARANTEE IS GIVEN THAT ALL EXISTING UTILITIES ARE SHOWN OR THAT THE GIVEN LOCATIONS ARE EXACT. CONFIRMATION OF EXISTENCE AND EXACT LOCATION OF ALL SERVICES MUST BE OBTAINED FROM THE INDIVIDUAL UTILITIES BEFORE PROCEEDING WITH CONSTRUCTION.</p>	<p>B.M. ELEV.</p> <p>CONSTRUCTION COMPLETION DATE: YYYY MM DD</p> <table border="1"> <tr><th>NO.</th><th>REVISIONS</th><th>DATE</th><th>BY</th></tr> <tr><td> </td><td> </td><td> </td><td> </td></tr> <tr><td> </td><td> </td><td> </td><td> </td></tr> <tr><td> </td><td> </td><td> </td><td> </td></tr> </table>	NO.	REVISIONS	DATE	BY													<p>DESIGNED BY: NC</p> <p>DRAWN BY: RS/CJH</p> <p>SCALE: HORIZONTAL 1:250 VERTICAL 1:50</p> <p>DATE: 2012 03 27</p>	<p>CHECKED BY: SC</p> <p>APPROVED BY: KZ</p> <p>RELEASED FOR CONSTRUCTION: K.R. ZUREK</p> <p>DATE: MARCH 28, 2012</p>	<p>ENGINEER'S SEAL</p> <p>ORIGINAL SIGNED BY S.R.J. COURNOYER 12-03-27</p> <p>CONSULTANT DRAWING NUMBER: -</p>	<p>THE CITY OF WINNIPEG</p> <p>WATER AND WASTE DEPARTMENT</p> <p>ENGINEERING DIVISION</p> <p>2012 WATERMAIN RENEWALS</p> <p>EDISON AVENUE</p> <p>13 N OF ROTHESAY STREET TO 68 S OF ROTHESAY STREET</p>	<p>SHEET 9 OF 14</p> <p>CITY DRAWING NUMBER: D-12884</p>
			NO.	REVISIONS	DATE	BY																	
<p>PLOT DATE: 2012 03 28</p> <p>BID OPPORTUNITY: 227-2012 CONTRACT NUMBER: 6</p> <p>FILE PATH: R:\DRAWINGS\WATER\RENEWAL\2012_RENEWALS\CONTRACT 6\FILE NAME: D-12884.dwg</p>																							