

FILE NAME:

DATE:

DESCRIPTION:

PROJECT No.:

ADDRESS:

NOTES :

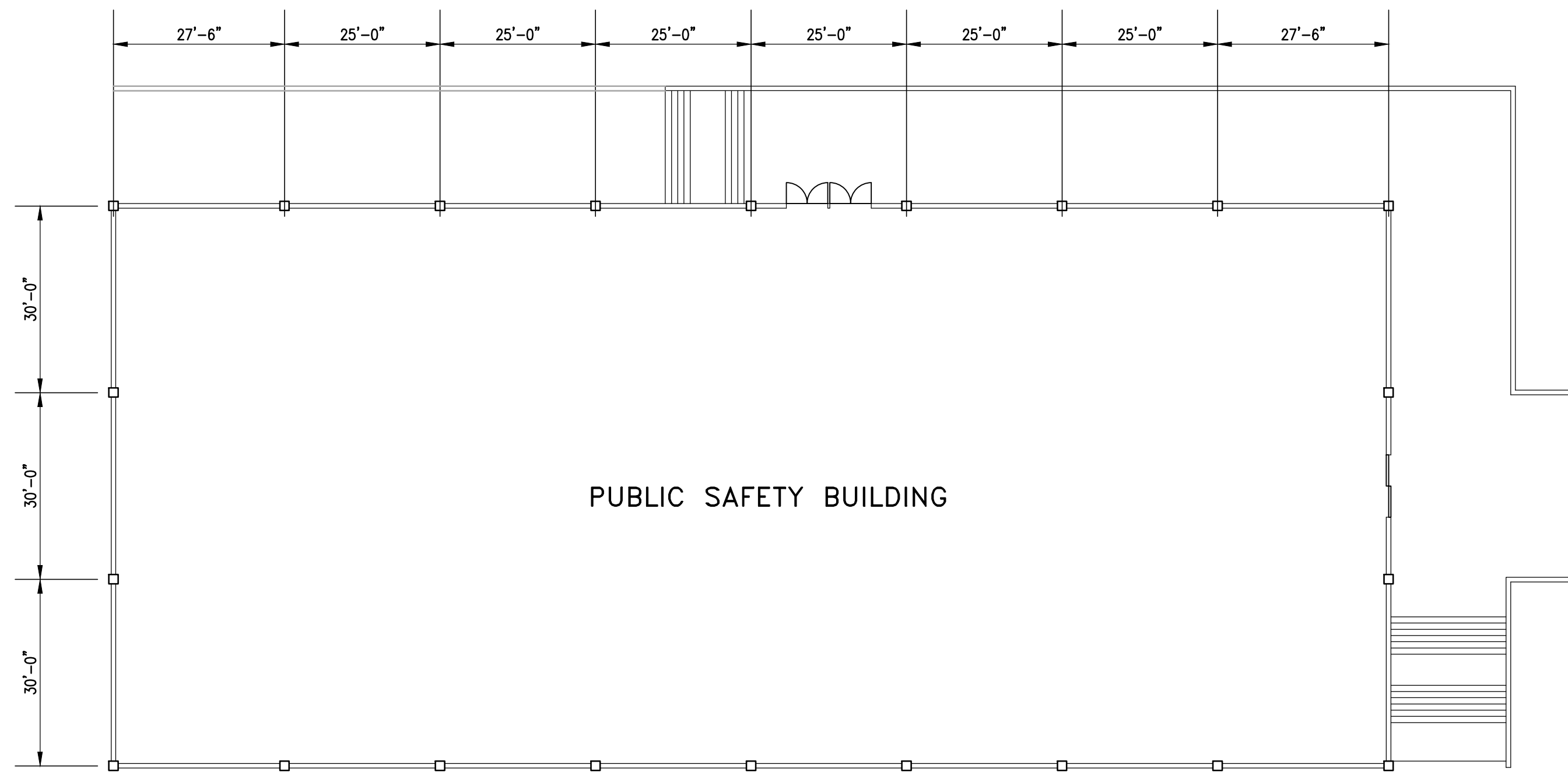

BUILDING PLAN
1/16" = 1'-0"

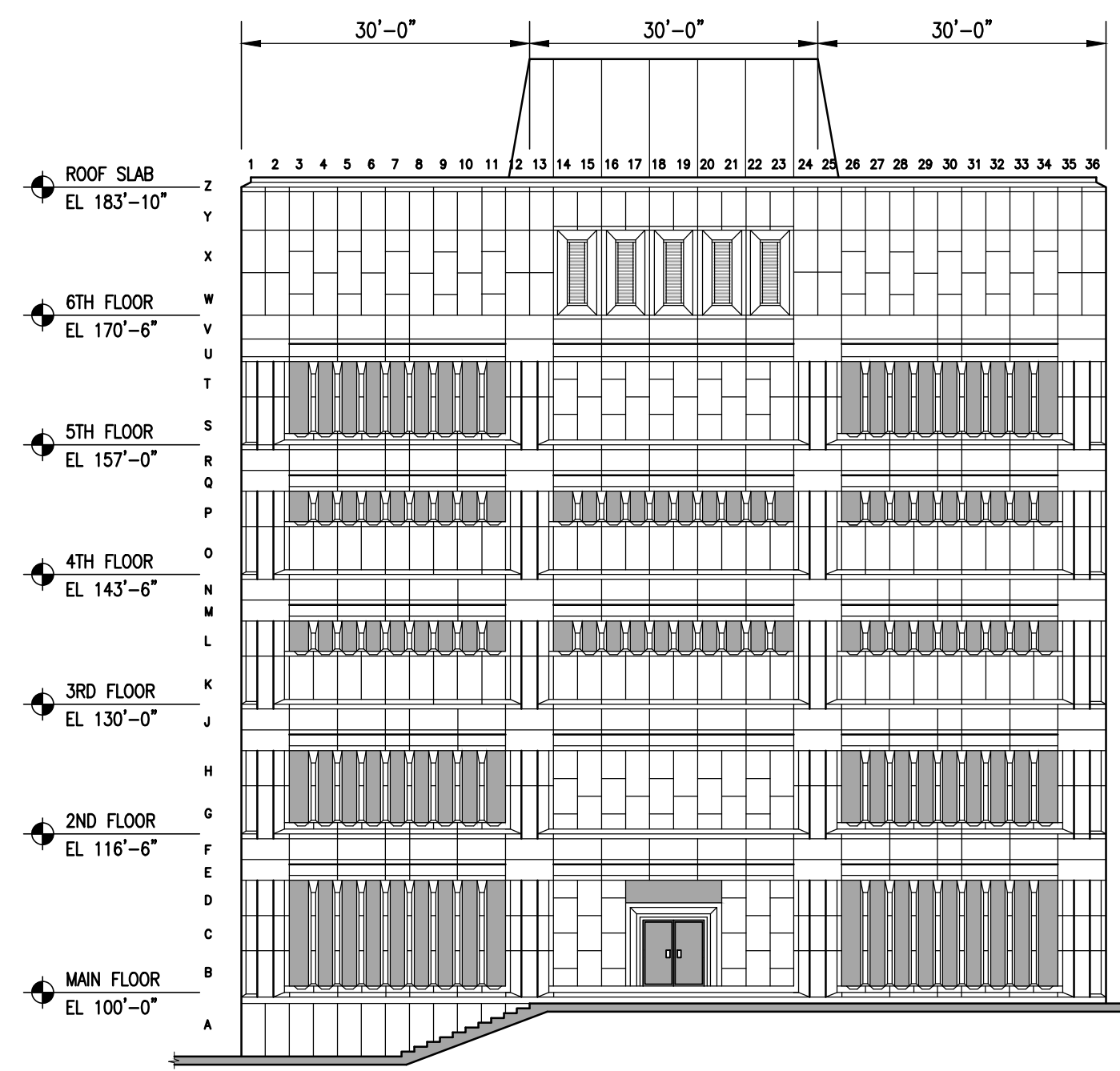

NORTH ELEVATION
1/16" = 1'-0"

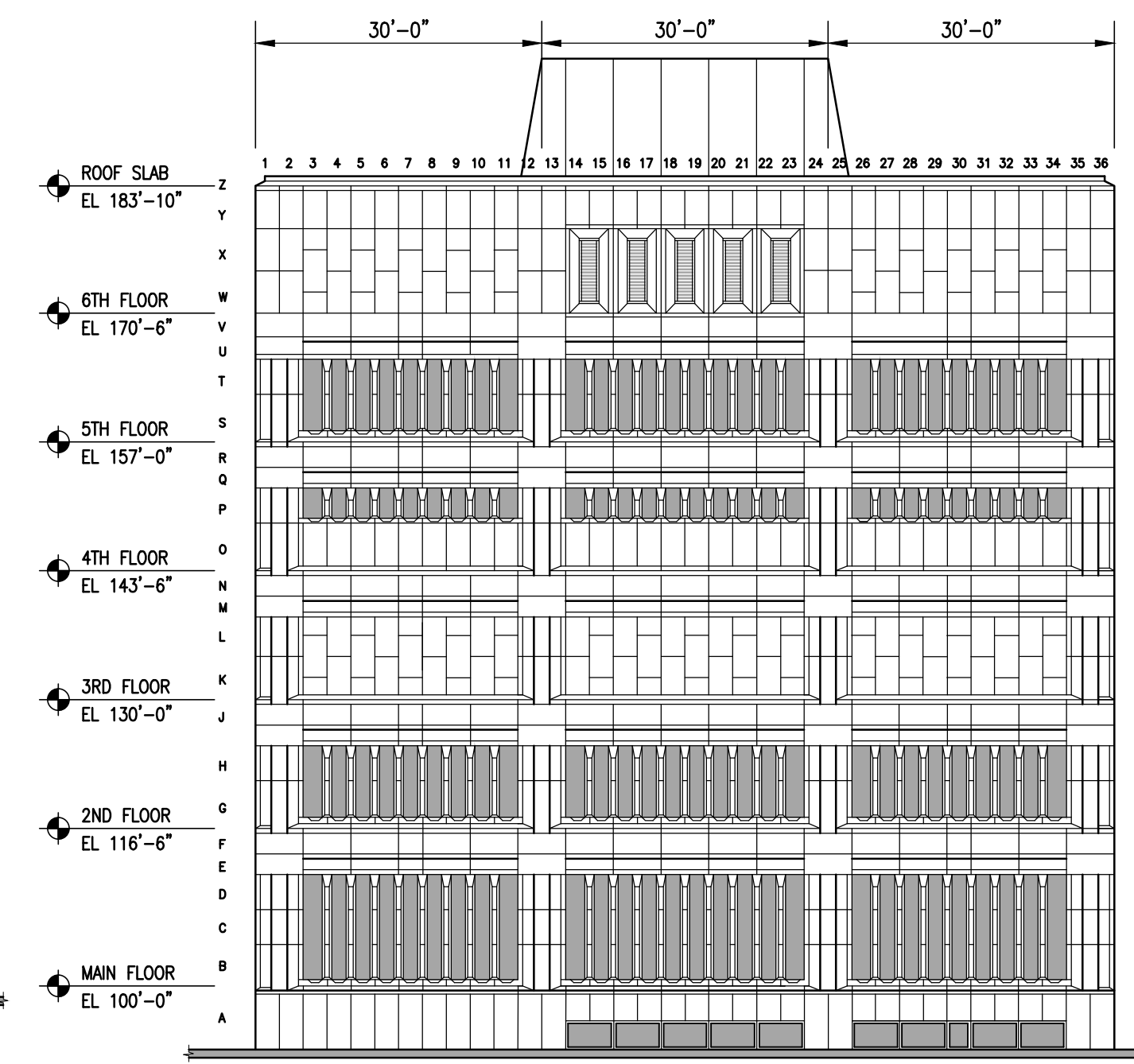

SOUTH ELEVATION
1/16" = 1'-0"

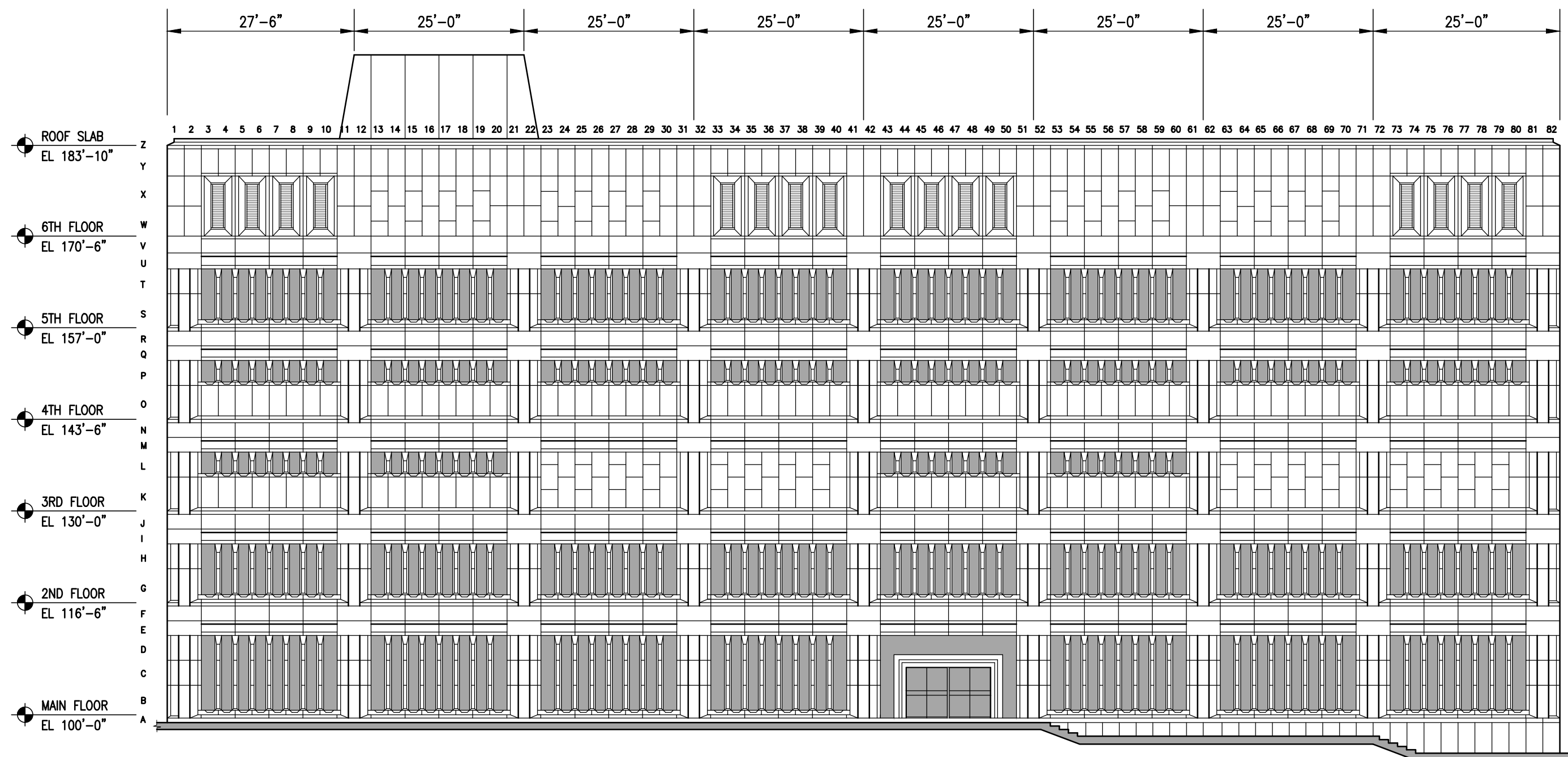

WEST ELEVATION
1/16" = 1'-0"

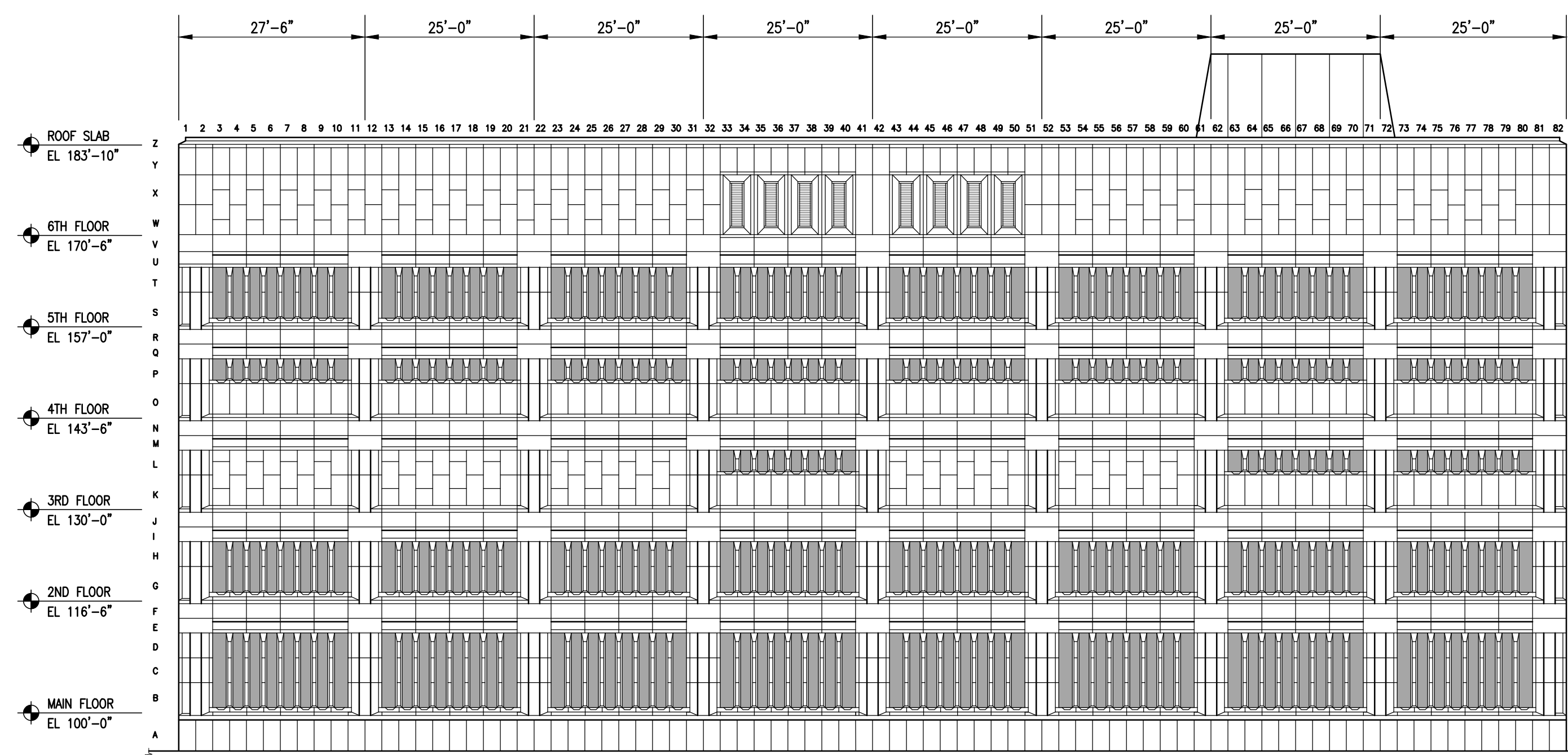

EAST ELEVATION
1/16" = 1'-0"

300-275 Carlton Street
Winnipeg, Manitoba R3C 5R6
T 204. 943. 7501
F 204. 943. 7507
2012-0107

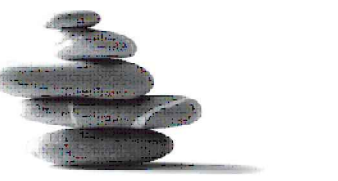

**Crosier Kilgour
& Partners Ltd.**
CONSULTING STRUCTURAL ENGINEERS

NO.	ISSUED FOR TENDER	SW	DATE
1	ISSUED FOR TENDER	SW	02.22.12



DRAWN BY	CL	CHECKED BY	APPROVED
		USER APPROVAL	

CITY OF WINNIPEG
PLANNING, PROPERTY &
DEVELOPMENT DEPARTMENT
CIVIC ACCOMMODATIONS DIVISION
300 - 65 GARRY ST. R3C 4K4

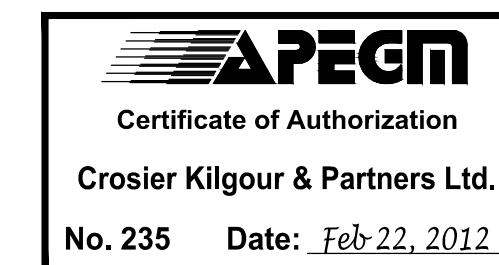

PROJECT
PUBLIC SAFETY BUILDING
151 PRINCESS STREET
2012 EXTERIOR MONITORING
WINNIPEG, MANITOBA

SHEET TITLE
PLAN VIEW & ELEVATIONS

SCALE	PROJECT NO.	SHEET NO.
AS NOTED	2012-0107	SK-1

DRAWING SHEET SIZE: 24x36 PLOT 1:1